



# Apros

A Sphering Company

Innovative technologies in **chimneys** world



# A.11

products catalogue

●  apros.it  ●



Sfoggia questo catalogo online.  
Consult this catalogue online.  
Consulte ce catalogue online.



## Qualità e reputazione

Chiamiamo **qualità** la misura in cui i prodotti soddisfano le aspettative del cliente, garantendo delle performance superiori alle prerogative dettate dalla normativa.

Chiamiamo **reputazione** l'esperienza complessiva del cliente: inizia con la consulenza per il corretto dimensionamento dell'impianto e termina con l'assistenza post vendita.



## Quality and reputation

We call **quality** the extent to which products meet customer expectations by guaranteeing performance that exceeds the prerogatives dictated by regulations.

We call **reputation** the overall customer experience: it starts with advice on proper plant sizing and ends with after-sales service.

## Qualité et réputation

Nous appelons **qualité** la mesure dans laquelle les produits répondent aux attentes du client en dépassant les normes.

Nous appelons **réputation** l'expérience globale du client: elle commence par des conseils sur le dimensionnement correct du système et se termine par le service après-vente.

# Tecnologia e pensiero

La **tecnologia** è un sistema necessario a velocizzare, ottimizzare e verificare i processi produttivi in azienda.

Ma è anche uno stile e una forma di **pensiero**, e un metodo per essere sempre al passo con i tempi.



## Technology and thinking

**Technology** is a necessary system to speed up, optimise and control production processes in a company.

But it is also a style and a way of **thinking**; a method of keeping up with the times.

## Technologie et pensée

La **technologie** est un système nécessaire pour accélérer, optimiser et contrôler les processus de production dans une entreprise.

Mais c'est aussi un style et une façon de **penser**, une méthode pour rester dans l'air du temps.



## Artigianalità e industria

L'industria vive di efficienza e velocità di produzione. L'artigiano vive dell'importanza della perfezione e del dettaglio.

Ecco perché integriamo l'arte dell'**artigianalità** con l'efficacia di un evoluto e completo processo **industriale**.



## Artisanship and industry

Industry lives by efficiency and speed of production. The craftsman lives by the importance of perfection and detail.

That's why we integrate the art of **craftsmanship** with the efficiency of an advanced and complete **industrial** process.

## Les artisans et l'industrie

L'industrie se nourrit d'efficacité et de rapidité de production. L'artisan vit de l'importance de la perfection et du détail.

C'est pourquoi nous intégrons l'art de l'**artisanat** à l'efficacité d'un processus **industriel** avancé et complet.

## LA NOSTRA STORIA

OUR HISTORY | NOTRE HISTOIRE

1997



**Apros è la prima azienda italiana a produrre canali da fumo per stufe a legna.**

**EN** Apros is the first Italian company to manufacture connecting flue systems for wood stoves.

**FR** Apros est la première société italienne à produire des tuyaux de raccordement pour poêles à bois.

2001



**Primi in Italia a produrre canali da fumo per legna e pellet.**

**EN** The first ones in Italy to manufacture connecting flue systems for wood and pellet.

**FR** Les premiers en Italie à produire des tuyaux de raccordement pour bois et pellet.

2007



**Nuovo stabilimento Apros. 4000 m<sup>2</sup> di superficie tecnologicamente all'avanguardia.**

**EN** New Apros factory. 4000 m<sup>2</sup> of technologically cutting edge area.

**FR** Nouveau établissement Apros. 4000 m<sup>2</sup> de surface technologiquement de pointe.

2009



**2 milioni e mezzo di € investiti per installare la nuova linea automatizzata e ampliare la produzione con canne fumarie mono e doppia parete.**

**EN** 2 million and a half € invested to install the new automated line and to expand the production with single and double wall chimney systems.

**FR** 2 millions et demi € ont été investis pour installer la nouvelle ligne automatisée et étendre la production aux conduits de cheminées simple et double paroi.

2024



**Il Gruppo Sphering, di cui Apros fa parte, debutta sul mercato italiano a Progetto Fuoco 2024, con lo stand più imponente del padiglione. Il tour di Apros continua nelle città italiane, focalizzato sull'assistenza dedicata alle esigenze dei clienti e sulla presentazione delle ultime novità. La filosofia di Apros è: ci prendiamo cura di voi.**

**EN** The Sphering Group, of which Apros is part, debuts on the Italian market at Progetto Fuoco 2024 with the most impressive stand in the hall. The Apros Tour continues in Italian cities, focused on the assistance dedicated to the needs of customers and the presentation of the latest news. Apros philosophy: we take care of you.

**FR** Le Groupe Sphering, dont Apros fait partie, fait ses débuts sur le marché italien à Progetto Fuoco 2024 avec le stand le plus imposant du pavillon. Le Tour d'Apros continue dans les villes italiennes, axé sur l'assistance dédiée aux besoins des clients et sur la présentation des dernières nouveautés. La philosophie d'Apros: nous prenons soin de vous.

2022



**Apros festeggia 25 anni di attività. Un traguardo di cui essere orgogliosi e che rappresenta solo l'inizio di un lungo viaggio.**

**EN** Apros celebrates 25 years in business. A milestone to be proud of and just the beginning of a long journey.

**FR** Apros fête ses 25 ans d'existence. Une étape dont nous pouvons être fiers et qui n'est que le début d'un long voyage.

2020



**Il logo Apros cambia stile: nasce Sphering Group, evoluzione aziendale del Group Joncoux, gruppo leader in Europa con 100 anni di storia alle spalle. Il nuovo gruppo europeo è composto da aziende del calibro di Joncoux, Eurotip, Lorfex, MK, Apros, Sfl e Eka.**

**EN** The Apros logo changes its style: Sphering Group is born, the corporate evolution of the Joncoux Group, a leading group in Europe with 100 years of history. Some very high profile companies such as Joncoux, Eurotip, Lorfex, MK, Apros, Sfl and Eka team up to build this new group.

**FR** Le logo Apros change de style: la naissance d'une nouvelle identité, celle de Sphering Group, le nouveau nom du Groupe Joncoux. 100 ans d'histoire pour ce Groupe Européen de premier plan. Un groupe construit autour de solides entreprises telles que Joncoux, Eurotip, Lorfex, MK, Apros, Sfl et Eka.

2015



**Apros raddoppia la superficie produttiva. 8000 m<sup>2</sup> con la produzione anche dei canali da fumo smaltati.**

**EN** Apros doubles its own manufacturing area. 8000 m<sup>2</sup> with the production also of enamelled connecting flue systems.

**FR** Apros double la surface de production. 8000 m<sup>2</sup> avec aussi la fabrication des tuyaux de raccordement émaillés.

2014



**Acquisizione da parte del Group Joncoux. Apros diventa un'azienda internazionale.**

**EN** Acquisition by the Group Joncoux. Apros becomes an international company.

**FR** Acquisition par le Groupe Joncoux. Apros devient une société internationale.

## UN'AZIENDA ITALIANA CON UNO SLANCIO EUROPEO

Nata nel 1997 in provincia di Padova, **Apros** è la prima azienda in Italia nel settore della fumisteria. Oggi l'azienda produce oltre un **milione** e mezzo di pezzi l'anno, grazie alla collaborazione di oltre 50 dipendenti.

La gamma prodotti, che soddisfa diversi settori, è estremamente vasta: canali da fumo e canne fumarie mono, doppia e tripla parete sia in acciaio INOX sia in plastica; ma anche passaggi per tetti in legno e molto altro. Apros, da oltre vent'anni, conquista il mercato interno ed estero puntando su Made in Italy, design ed eleganza dei propri prodotti, senza rinunciare alle elevate performance e alla sicurezza.

### **APROS: an Italian company with an european aspiration**

Founded in 1997 in the province of Padua, **Apros** is a leading company in Italy in the flue pipes and chimney industry. Today the company is producing over a **million** and a half pieces a year, thanks to the work of over 50 employees.

The product range, designed to satisfy different sectors, is extremely wide: single, double and triple wall flue ducts and chimneys made of steel, stainless steel and plastic, passages for wooden roofs and much more. For over twenty years, Apros has conquered the domestic and foreign market by focusing on Made in Italy, design and elegance of its products, without sacrificing high performance and safety.

### **APROS: une entreprise italienne avec un élan européen**

**Apros**, fondée en 1997 dans la province de Padoue, est une entreprise leader en Italie dans la production des conduits de fumée et des cheminées. Aujourd'hui, l'entreprise produit plus d'un **million** et demi de pièces par an grâce au travail de plus de 50 employés.

La gamme de produits, conçue pour satisfaire différents secteurs, est extrêmement large: conduits de cheminée en simple, double et triple paroi et cheminées en acier, acier inox et plastique, passages pour toitures en bois et bien plus encore. Depuis plus de vingt ans, Apros a conquis le marché national et étranger en se concentrant sur le Made in Italy, le design et l'élégance de ses produits, sans sacrifier la haute performance et la sécurité.



## RICERCA E SVILUPPO: LE CHIAVI PER PROGETTARE IL FUTURO

Qualità del prodotto e facilità d'installazione: ecco perché **ogni anno investiamo il 15% del nostro fatturato per migliorarci.**

Quando produciamo le nostre canne fumarie pensiamo, oltre alla qualità del prodotto, a chi dovrà installarle. Per questo abbiamo studiato un sistema unico che rende il montaggio semplice e rapido. Nel 2009 abbiamo introdotto una linea di produzione completamente automatizzata, che ci consente di passare direttamente dalla lamiera al tubo finito. Ogni processo successivo, come stampaggio, taglio e saldatura, è stato studiato per garantire la perfezione assoluta. Sono un esempio le nostre saldature, eseguite a regola d'arte e controllate una per una, o l'automazione per l'inserimento della lana di roccia nei tubi a doppia parete, che garantisce una distribuzione perfetta del materiale isolante su tutta la superficie.

### Research and development: the keys to designing the future

Quality of the product and ease of installation. That's why **every year we invest 15% of our turnover to improve.**

When we manufacture our chimney systems, we think about the quality of the product, but also about the people who will have to install it. For this reason we have studied a unique system that makes installation simple and quick. In our production we have introduced, in 2009, a fully automated line, which allows us to go directly from the metal sheet to the finished pipe. Each following process, such as molding, cutting and welding, is studied to ensure absolute perfection. Our welding represents an example, that is performed in a perfect-made way and checked one by one, or the automation for the insertion of the rock wool in the double wall pipes, which ensures a perfect distribution of the insulating material over the entire surface.

### La recherche et le développement: les clés pour concevoir l'avenir

Qualité du produit et facilité d'installation. Voilà pourquoi nous investissons **chaque année 15% de notre chiffre d'affaires pour nous améliorer.**

Quand nous produisons nos conduits de cheminées nous ne pensons pas seulement à la qualité du produit, mais aussi aux personnes qui les installeront. Pour cela, nous avons conçu un système unique qui permet une installation simple et rapide. Dans notre production, nous avons introduit en 2009 une ligne entièrement automatisée, qui nous permet de passer directement de la tôle au tuyau fini. Chaque processus, tels que le moulage, la coupe et la soudure, ont été conçus pour assurer la perfection absolue. Nos soudures représentent un exemple, réalisées de façon professionnelle et contrôlées une par une, ou l'automatisation pour l'insertion de la laine de roche entre les tubes à double paroi, ce qui assure une parfaite répartition de l'isolant sur toute la surface.





## SU DI NOI

Sphering è il principale attore industriale dei canali da fumo in Europa.

Con più di 1.000 dipendenti consolidati in Europa, Sphering è un market maker europeo riconosciuto per la sua esperienza nella concezione, produzione e distribuzione di sistemi fumari e di ventilazione di alto livello.

### EN ABOUT US

Sphering is the leading industrial player in flue and chimney systems in Europe.

With +1000 experienced people across Europe, Sphering is an EU market maker with expertise in design, manufacturing and distribution of advanced air and flue care systems.

### FR À PROPOS DE NOUS

Sphering est le principal acteur industriel des conduits de fumée en Europe.

Avec plus de 1000 collaborateurs expérimentés à travers l'Europe, Sphering est un market maker européen reconnu pour son expertise dans la conception, la fabrication et la distribution de systèmes de cheminée et de ventilation hauts de gamme.



**+1000**  
Dipendenti  
Employees  
Collaborateurs

**8**  
Siti Produttivi  
Production Plants  
Sites de production

**26**  
Agenzie di distribuzione  
Distribution Branches  
Agences de distribution

[www.sphering-group.com](http://www.sphering-group.com)

## UNA COMBINAZIONE UNICA DI APPROCCIO LOCALE E EFFICIENZA GLOBALE ABBIAMO A CUORE DI FARE BENE, FACENDO QUELLO CHE È GIUSTO

EN A UNIQUE COMBINATION OF LOCAL APPROACH AND GLOBAL EFFICIENCY  
WE CARE TO DO WELL BY DOING GOOD

FR UNE COMBINAISON UNIQUE D'APPROCHE LOCALE ET D'EFFICACITÉ GLOBALE  
NOUS AVONS À COEUR DE BIEN FAIRE, EN FAISANT CE QUI EST JUSTE



**Per i nostri clienti**  
With customers  
Pour nos clients



**Per i nostri collaboratori**  
With employees  
Pour nos collaborateurs



**Per la sicurezza e la prestazione dei nostri prodotti**  
With secured and efficient product  
Pour la sécurité et la performance de nos produits



**Per l'ambiente e la società**  
With the environment & society  
Pour l'environnement et la société

IN 100 ANNI, TUTTO È CAMBIATO ECCETTO I  
**NOSTRI VALORI**

Fedele ai suoi valori storici e con un modello industriale unico basato sull'autonomia dei suoi marchi, Sphering è diventata, in un secolo, il riferimento etico in Europa per i canali da fumo.



**EN** EVERYTHING CHANGED IN 100 YEARS EXCEPT **OUR VALUES**

Staying loyal to its historical values and operating with an exclusive industrial model based on the autonomy of its brands, Sphering has become, in a century, an ethical industrial collider in Europe.

**FR** EN 100 ANS, TOUT A CHANGÉ EXCEPTÉ **NOS VALEURS**

Fidèle à ses valeurs historiques et avec un modèle industriel unique basé sur l'autonomie de ses marques, Sphering est devenu, en un siècle, le référent éthique des conduits de fumée en Europe.



**Un partner affidabile**

Reliable Partner  
Un partenaire fiable



**Avanguardia**

Leading Edge  
L'innovation utile



**Una visione familiare a lungo termine**

Family long-term horizon  
Une vision à long terme



**Niente scorciatoie**

No Shortcut  
Pas de raccourci



**Un approccio locale**

Local approach  
Une approche locale



## I NOSTRI CENTRI DI INNOVAZIONE E DI RICERCA E SVILUPPO

La nostra politica d'innovazione ci permette di migliorare continuamente la nostra capacità di rispondere alle esigenze dell'industria

### EN OUR R&D AND INNOVATION CENTERS

We are here to stay and we collectively enable our capacity to answer our industry requirements.

### FR NOS CENTRES D'INNOVATION ET DE R&D

Notre politique d'innovation nous permet de continuellement renforcer notre capacité à répondre aux exigences de notre industrie.

## + DI 150 TEST ALL'ANNO

Questi test si basano sui requisiti che abbiamo impostato per garantirvi i massimi livelli di sicurezza e prestazioni.

### EN MORE THAN 150 TESTS PER YEAR

These tests are based on requirements we have set up in order to guarantee our customers the highest levels of security and performance.

### FR PLUS DE 150 TESTS PAR AN

Des tests basés sur des exigences que nous avons établies afin de garantir les plus hauts niveaux de sécurité et de performance.

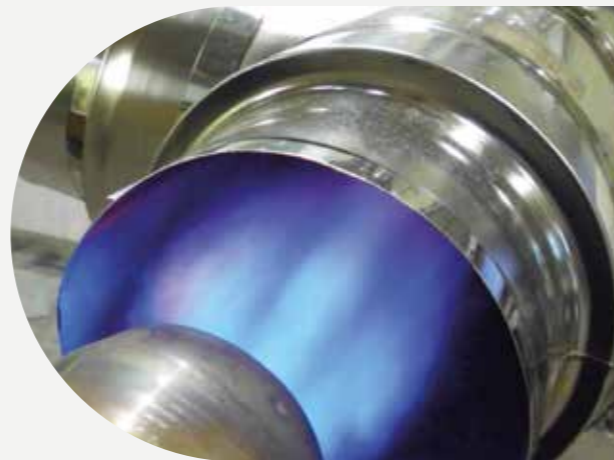

Test termico  
Thermal  
Thermique



Test meccanici  
Mechanical  
Mécanique



Test di tenuta  
Tightness  
Étanchéité



Polveri sottili  
Fine dust  
Particules fines

## CONCEZIONE E TEST PER PRODUTTORI

Per garantire sicurezza, prestazione, qualità e innovazione

### EN DESIGN & TEST FOR MANUFACTURERS

To ensure advanced safety, performance, quality and innovation.

### FR CONCEPTION ET TESTS POUR FABRICANTS

Pour garantir sécurité, performance, qualité et innovation.

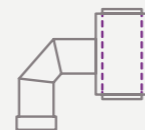

Co-sviluppo dei prodotti  
Special pieces co-development  
Co-développement de produits



Test di abbinamento e certificazioni  
Pairing test certification  
Test d'appairage et certification



# COME LEGGERE LA DESIGNAZIONE PRODOTTO?

HOW TO READ THE DESIGNATION OF THE PRODUCT?  
COMMENT LIRE LA DÉSIGNATION DU PRODUIT ?

La designazione del prodotto contiene tutte le informazioni relative alle **caratteristiche** e alle **prestazioni** delle referenze.

The designation of the product contains all the information concerning the **characteristics** and **performances** of the references.

La désignation du produit contient toute l'information concernant les **caractéristiques** et les **performances** des références.

ESEMPIO  
EXAMPLE  
EXEMPLE

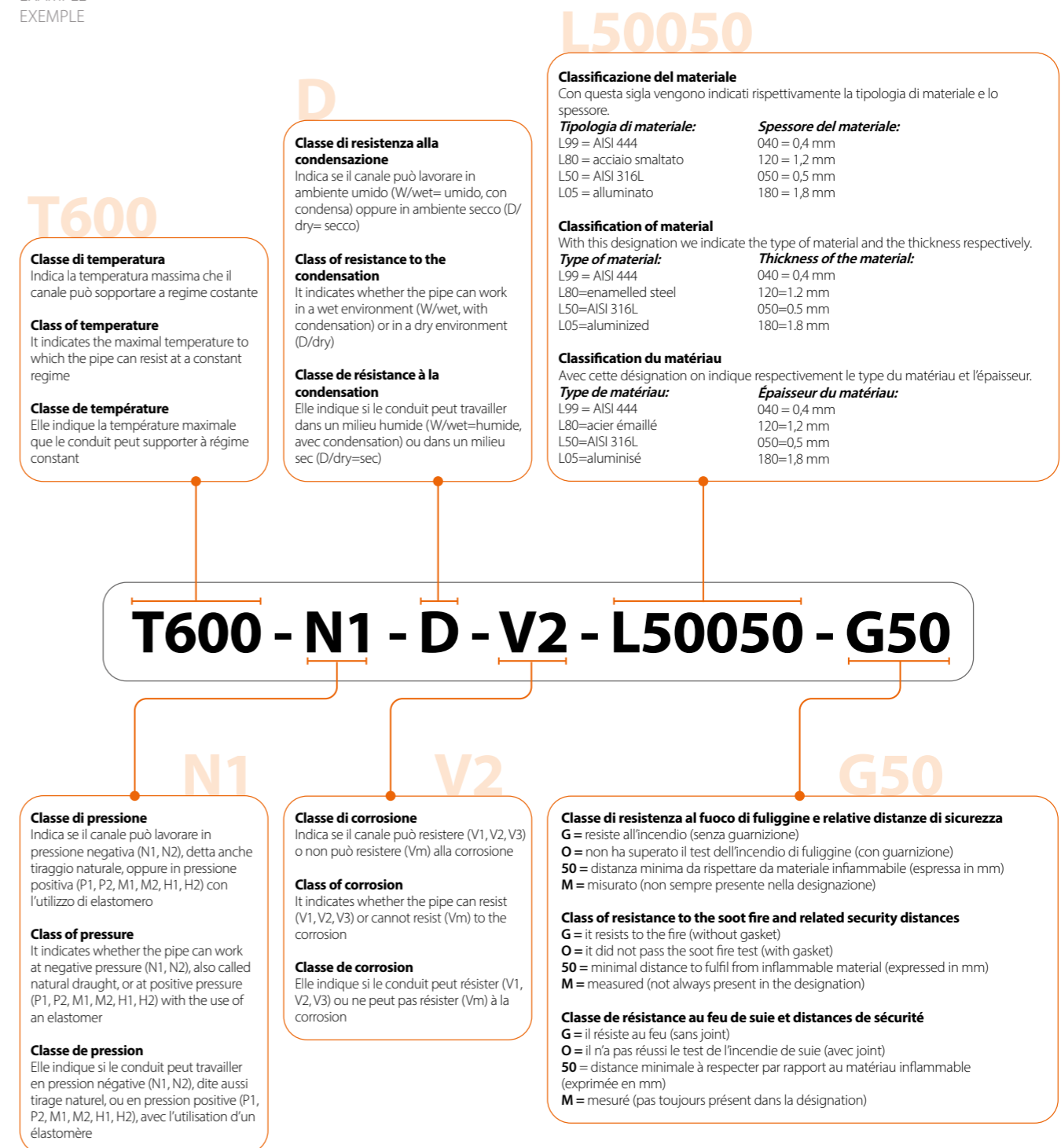

# RICHIEDI LA **PLACCA CAMINO** AL NOSTRO UFFICIO COMMERCIALE.

REQUEST THE **CHIMNEY PLATE** TO OUR SALES DEPARTMENT  
DEMANDE LA **PLAQUE CHEMINÉE** À NOTRE SERVICE COMMERCIAL

Compila la placca camino correttamente e in ogni sua parte.  
Complete the chimney plate correctly and in every part.  
Remplis la plaque cheminée correctement et sur chaque partie.

**PLACCA CAMINO 01**

**Apros** **CE**

PLACCA PER SISTEMI CAMINO METALLICI  
A PARETE SINGOLA O MULTIPARETE 1856-1:2009  
PLATE FOR METAL SINGLE WALL CONNECTING AND METAL CHIMNEY SYSTEM

Dynamic TWO  Smart TWO 25  
 Dynamic TWO FRAME PLUS  Smart TWO 25 Col-Rame  
 Dynamic TWO Col-Rame  Dynamic ONE intubamenti  
 Dynamic TWO Col-Rame  Dynamic CPS (per canali Ø40 + Isotip/T80 + Isotip/CPS)  
 Smart TWO 10  Smart ONE intubamenti  
 Smart TWO 10 Col-Rame  Smart ONE intubamenti

Passaggio terra:  Unk G Zero  Smart G Zero  Unk

Certificato/Certificate N. 0476-CPR-2977  
Canale da fumo/Condotto/Canino EN 1856-1 (designazione del costruttore)  
Connecting pipe/Chimney EN 1856-1 (manufacturer's designation)

Sezione riservata all'installatore / Section for the installer

T600-N1-W-V2-L50050-G50 180 mm  
Designazione secondo EN 1443 / Designation according to EN 1443 Diametro/ Diameter

50 mm 

Distanza da materiale infiammabile / Distance from the combustible material

**INSTALLATORE**  
DITTA PIERO ROSSI  
Indirizzo: VIA VERDI, 5 - ROMA  
Data installazione: 25/05/2023

Rev 01/23  **PLACCACAMINO01**

ATTENZIONE! Questa placca non deve essere rimossa o modificata.

Applica la placca camino in modo visibile vicino ai prodotti che hai installato.

Apply the chimney plate in a visible way close to the products that you have installed.

Applique la plaque cheminée d'une façon visible près des produits que tu as installés.

**PLACCA CAMINO 02**

**Apros** **CE**

PLACCA PER CANALI E CONDOTTI DI SCARICO FUMI METALLICI  
A PARETE SINGOLA 1856-2:2009  
PLATE FOR METAL SINGLE WALL CONNECTING AND EXHAUST PIPES

Linea LEGNA  Linea PELLETTA  
 Look UP LEGNA SUPERIOR  Linea X-PELLET  
 Look LEGNA  Smart ONE  
 Dynamic ONE

Certificato/Certificate N. 0476-CPR-2977  
Canale da fumo/Condotto/Canino EN 1856-2 (designazione del costruttore)  
Connecting pipe/Chimney EN 1856-2 (manufacturer's designation)

Sezione riservata all'installatore / Section for the installer

Designazione secondo EN 1443 / Designation according to EN 1443 Diametro/ Diameter

mm 

Distanza da materiale infiammabile / Distance from the combustible material

**INSTALLATORE**

Indirizzo \_\_\_\_\_  
Data installazione \_\_\_\_\_

Rev 04/24  **PLACCACAMINO02**

ATTENZIONE! Questa placca non deve essere rimossa o modificata.

**PLACCA CAMINO 03**

**Apros** **CE**

Materie commercializzate da: **Apros**

PLACCA PER CANALI E CONDOTTI DI SCARICO FUMI METALLICI  
A PARETE SINGOLA 1856-2:2009  
PLATE FOR METAL SINGLE WALL CONNECTING AND EXHAUST PIPES

OVAL MKS Oval No.0432-CPR-00095-111 1856-2:2009  
 T450-N1-D-V2-L99050-G-NM  T450-N1-W-V2-L99050-G-NM  
 FLEX Isotip Joncoux N°2270-CPR-024/N°0071-CPR-0030/N°0071-CPR-0037 1856-2:2009  
 T200-P1-W-V2-L50012-O-...  T600-N1-W-V2-L50012-G-...

PLACCA FUMI PER SISTEMI CAMINO METALLICI  
A PARETE SINGOLA O MULTIPARETE 1856-1:2009  
PLATE FOR METAL SINGLE WALL CONNECTING AND MULTIWALL METAL CHIMNEY SYSTEM

TRIO MK TRIO No.0432-CPR-00095-111 1856-1:2009  
 T450-N1-W-V2-L50050-G50  
 APOLLO Isotip Joncoux No.0071-CPR-23072 1856-1:2009 - 14989:2007  
 T450-N1-W-V2-L50050-G100  
 VELA Isotip Joncoux No.0071-CPR-36663 rev.1 1856-1:2009  
 T200-P1-W-V2-L50010-O-80  T450-N1-W-V2-L50010-G-80

Sezione riservata all'installatore / Section for the installer

Designazione secondo EN 1443 / Designation according to EN 1443 Diametro/ Diameter

mm 

Distanza da materiale infiammabile / Distance from the combustible material

**INSTALLATORE**

Indirizzo \_\_\_\_\_  
Data installazione \_\_\_\_\_

Rev 01/23  **PLACCACAMINO03**

ATTENZIONE! Questa placca non deve essere rimossa o modificata.

**Il nostro ufficio tecnico è a disposizione per rispondere ad ogni domanda.**

Our Technical Department stays at your disposal to answer all your needs.  
Notre Service commercial reste à ta disposition pour répondre à toute exigence.



# Indice

## Legna

Wood / Bois

Linea LEGNA	p. 28
Look UP LEGNA SUPERIOR	p. 40
Look LEGNA	p. 48

## Pellet

Pellet / Pellet

<b>NEW</b> Linea PELLETV2	p. 60
<b>NEW</b> Linea X-PELLET	p. 74

## Canalizzazione aria

Air ducting / Conduits pour canalisation

Air FE	p. 85
Air ALU	p. 88
Air FLEX	p. 94

## Raccordi per pareti e tetti in legno

Wooden walls and roofs pipe fitting / Raccord universel pour parois et toitures en bois

<b>NEW</b> Wall G Zero	p. 98
Unix G Zero	p. 102
Smart G Zero	p. 106
Unix	p. 110

## Canne fumarie

Chimney systems / Conduits de cheminée

<b>MONO E DOPPIA PARETE</b>	
Dynamic ONE	p. 116
Dynamic TWO	p. 142
Smart TWO 10	p. 166
OVAL	p. 176
<b>SISTEMI COASSIALI</b>	
TRIO	p. 182
APOLLO	p. 192
<b>FLESSIBILI</b>	
VELA	p. 205
FLEX	p. 211
<b>PLASTICA</b>	
Plasti FLEX	p. 216
Plasti ONE	p. 220
Plasti TWO	p. 230

Linea Consumabili	p. 242
-------------------	--------

Consumable goods / Produits consommables

Condizioni generali di vendita	p. 243
--------------------------------	--------

General sales conditions / Conditions générales de vente

Espositori Apros	p. 244
------------------	--------

Apros displays / Présentoirs Apros



Cosimo C.  
Reparto produzione Apros

Egidio M.  
Installatore specializzato

# IO PRODUCO. IO INSTALLO. NOI CI PRENDIAMO CURA DELLE STUFE A LEGNA

I PRODUCE. I INSTALL. WE TAKE CARE OF WOOD STOVES  
JE PRODUIS. J'INSTALLE. NOUS PRENONS SOIN DES POÊLES À BOIS



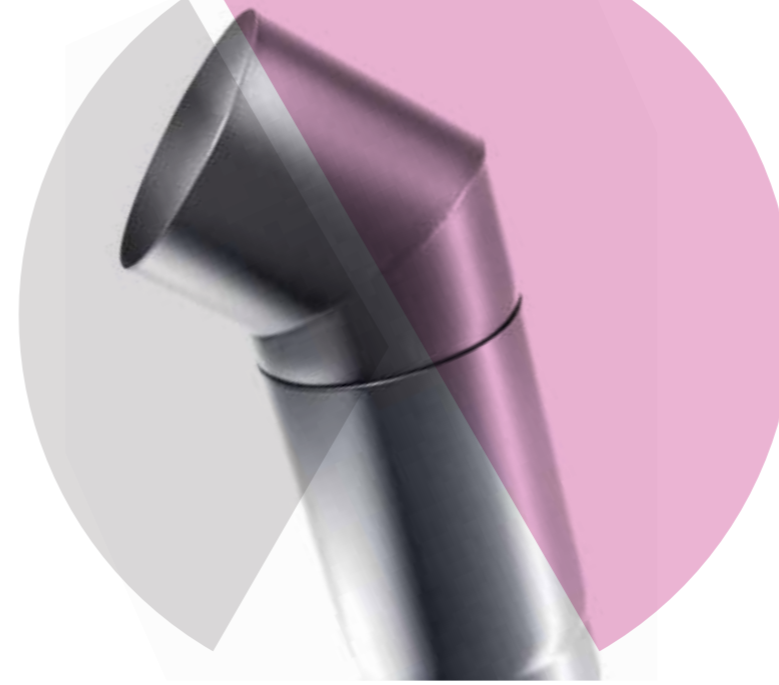
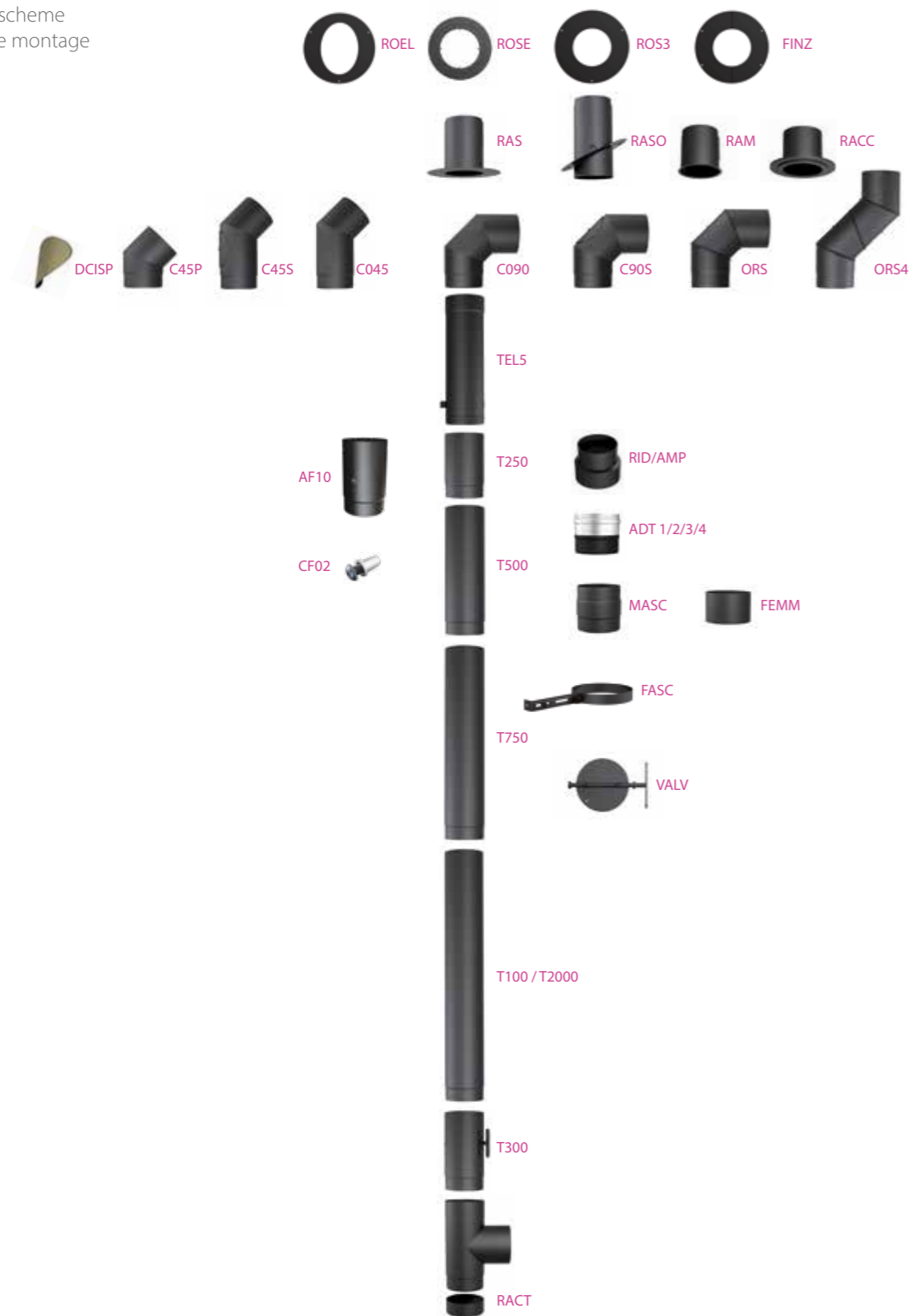

EN 1856-2:2009  
No. 0476-CPR-2977

# Linea LEGNA

Canali da fumo in acciaio alluminato.

Connecting flue pipes made of aluminized steel.

Tuyaux de raccordement en acier aluminisé.

### PLUS e CARATTERISTICHE TECNICHE:

- struttura robusta, spessore 2 mm
- verniciatura siliconica liquida antigraffio
- temperatura massima d'esercizio 400°C

### PLUS and TECHNICAL CHARACTERISTICS:

- robust structure, 2 mm thickness
- scratchproof liquid silicone paint
- working temperature up to 400°C

### AVANTAGES et CARACTÉRISTIQUES TECHNIQUES:

- structure robuste, épaisseur 2 mm
- peinture silicone liquide anti-rayures
- température de travail jusqu'à 400°C

T400-N1-D-V2-L05180-G800

Ø disponibili  
Ø available  
Ø disponibles

da 120 a 250 mm

Finiture disponibili  
Available finishes  
Finitions disponibles

F.01

F.02



NERO OPACO  
MAT BLACK - NOIR MAT

GRIGIO  
GREY - GRIS

CF02 - TAPPO PER ANALISI FUMI M10 - Cap for smoke analysis M10 - Bouchon pour analyse des fumées M10

ISTRUZIONI PER L'USO - Instructions for use - Instructions pour l'utilisation

**1**

- Con il trapano, praticare sul tubo a 90° un foro da 13 mm
- With a drill, make a 13mm hole on the pipe at 90°
- Avec une perceuse, faire sur le tuyau à 90° un trou de 13mm

**2**

- Assemblare l'inserto mediante apposita attrezzatura tirainseriti (M10)
- Assemble the insert through a proper riveter equipment (M10)
- Assembler l'insert à travers un équipement riveteuse approprié (M10)

**3**

- Applicare la vite di chiusura
- Apply the closing screw
- Appliquer la vis de fermeture



**T250**

## Elemento lineare

Linear element - Élément droit

Finiture disponibili - Available finishes - Finitions disponibles

F. 01 NERO BLACK - NOIR	F. 02 GRIGIO GREY - GRIS	Ø	L	
D120T250	G120T250	120	250	1
D130T250	G130T250	130	250	1
D140T250	G140T250	140	250	1
D150T250	G150T250	150	250	1
D160T250	G160T250	160	250	1
D180T250	G180T250	180	250	1
D200T250	G200T250	200	250	1
D250T250	G250T250	250	250	1

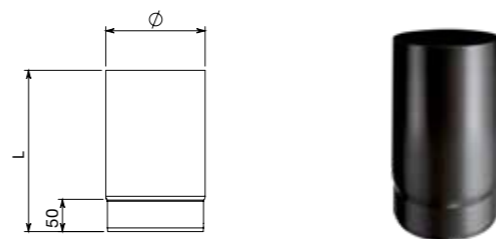
**T300**

## Elemento lineare completo di valvola

Linear element with valve - Élément droit avec clé

Finiture disponibili - Available finishes - Finitions disponibles

F. 01 NERO BLACK - NOIR	F. 02 GRIGIO GREY - GRIS	Ø	L	
D120T300	G120T300	120	300	1
D130T300	G130T300	130	300	1
D140T300	G140T300	140	300	1
D150T300	G150T300	150	300	1
D160T300	G160T300	160	300	1
D180T300	G180T300	180	300	1
D200T300	G200T300	200	300	1

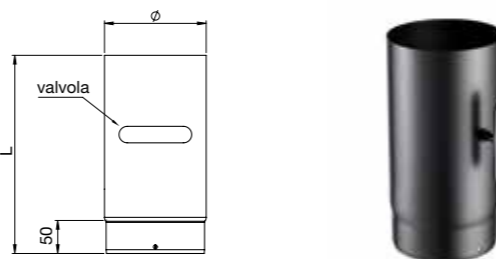
**AF10**

## Elemento lineare completo di analisi fumi M10-gas

Linear element with smoke analysis M10-gas - Élément droit avec analyse des fumées M10-gaz

Finiture disponibili - Available finishes - Finitions disponibles

F. 01 NERO BLACK - NOIR	F. 02 GRIGIO GREY - GRIS	Ø	L	
D120AF10	G120AF10	120	250	1
D130AF10	G130AF10	130	250	1
D140AF10	G140AF10	140	250	1
D150AF10	G150AF10	150	250	1
D160AF10	G160AF10	160	250	1
D180AF10	G180AF10	180	250	1
D200AF10	G200AF10	200	250	1
D250AF10	G250AF10	250	250	1

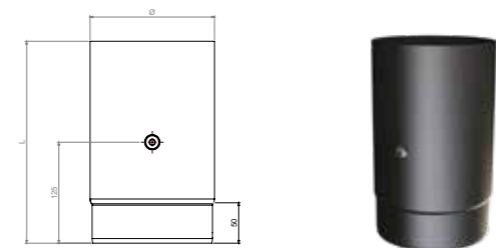
**T500**

## Elemento lineare

Linear element - Élément droit

Finiture disponibili - Available finishes - Finitions disponibles

F. 01 NERO BLACK - NOIR	F. 02 GRIGIO GREY - GRIS	Ø	L	
D120T500	G120T500	120	500	1
D130T500	G130T500	130	500	1
D140T500	G140T500	140	500	1
D150T500	G150T500	150	500	1
D160T500	G160T500	160	500	1
D180T500	G180T500	180	500	1
D200T500	G200T500	200	500	1
D250T500	G250T500	250	500	1

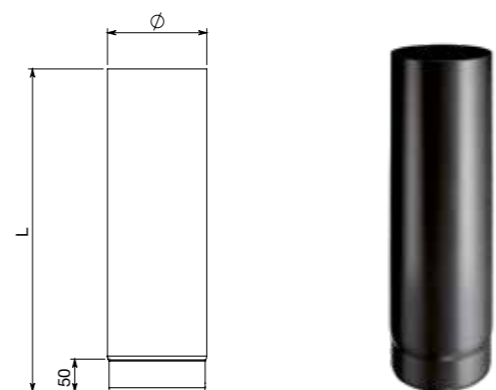
**T750**

## Elemento lineare

Linear element - Élément droit

Finiture disponibili - Available finishes - Finitions disponibles

F. 01 NERO BLACK - NOIR	F. 02 GRIGIO GREY - GRIS	Ø	L	
D120T750	G120T750	120	750	1
D130T750	G130T750	130	750	1
D140T750	G140T750	140	750	1
D150T750	G150T750	150	750	1
D160T750	G160T750	160	750	1
D180T750	G180T750	180	750	1
D200T750	G200T750	200	750	1

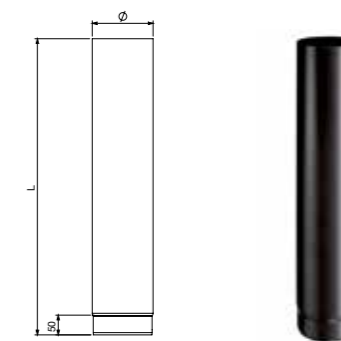
**T100**

## Elemento lineare

Linear element - Élément droit

Finiture disponibili - Available finishes - Finitions disponibles

F. 01 NERO BLACK - NOIR	F. 02 GRIGIO GREY - GRIS	Ø	L	
D120T100	G120T100	120	1000	1
D130T100	G130T100	130	1000	1
D140T100	G140T100	140	1000	1
D150T100	G150T100	150	1000	1
D160T100	G160T100	160	1000	1
D180T100	G180T100	180	1000	1
D200T100	G200T100	200	1000	1
D250T100	G250T100	250	1000	1

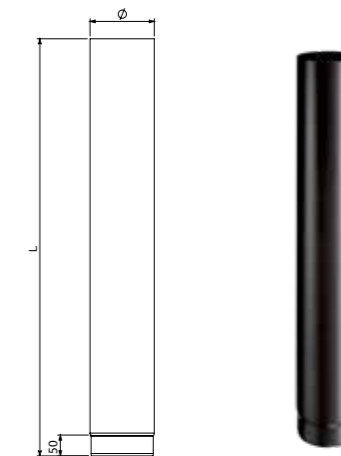
**T2000**

## Elemento lineare

Linear element - Élément droit

Finiture disponibili - Available finishes - Finitions disponibles

F. 01 NERO BLACK - NOIR	F. 02 GRIGIO GREY - GRIS	Ø	L	
D130T2000	-	130	2000	1
D150T2000	-	150	2000	1
D180T2000	-	180	2000	1
D200T2000	-	200	2000	1

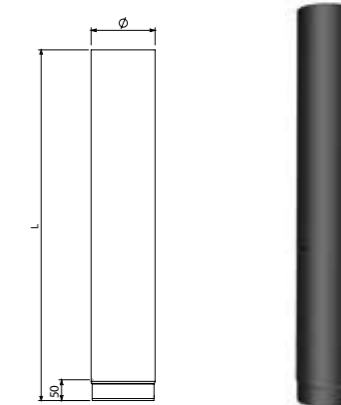
**TEL5**

## Elemento telescopico

Telescopic element - Élément télescopique

Finiture disponibili - Available finishes - Finitions disponibles

F. 01 NERO BLACK - NOIR	F. 02 GRIGIO GREY - GRIS	Ø	L	
D120TELS	G120TELS	120	500	1
D130TELS	G130TELS	130	500	1
D140TELS	G140TELS	140	500	1
D150TELS	G150TELS	150	500	1
D160TELS	G160TELS	160	500	1
D180TELS	G180TELS	180	500	1
D200TELS	G200TELS	200	500	1

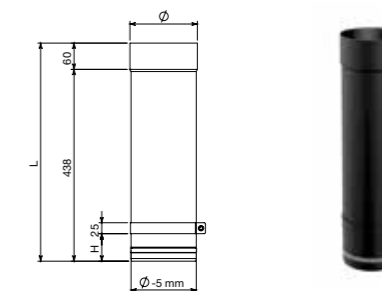
**CF02**

## Tappo per analisi fumi M10

Cap for smoke analysis M10 - Bouchon pour analyse des fumées M10

CODICE CODE - CODE
DUNVCF02





### C090

Curva a 90°  
90° Bend - Coude 90°

Finiture disponibili - Available finishes - Finitions disponibles

F. 01 NERO BLACK - NOIR		F. 02 GRIGIO GREY - GRIS		Ø	A	B	📦
D120C090	G120C090	120	197	270	1		
D130C090	G130C090	130	202	275	1		
D140C090	G140C090	140	207	280	1		
D150C090	G150C090	150	212	285	1		
D160C090	G160C090	160	217	280	1		
D180C090	G180C090	180	227	300	1		
D200C090	G200C090	200	237	315	1		
D250C090	G250C090	250	267	385	1		

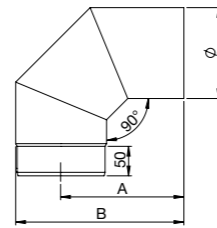

### C90S

Curva a 90° con ispezione  
90° Bend with inspection - Coude 90° avec trappe de visite

Finiture disponibili - Available finishes - Finitions disponibles

F. 01 NERO BLACK - NOIR		F. 02 GRIGIO GREY - GRIS		Ø	A	B	📦
D120C90S	G120C90S	120	197	270	1		
D130C90S	G130C90S	130	202	275	1		
D140C90S	G140C90S	140	207	280	1		
D150C90S	G150C90S	150	212	285	1		
D160C90S	G160C90S	160	217	280	1		
D180C90S	G180C90S	180	227	300	1		
D200C90S	G200C90S	200	237	315	1		

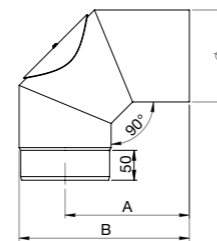

### C045

Curva a 45°  
45° Bend - Coude 45°

Finiture disponibili - Available finishes - Finitions disponibles

F. 01 NERO BLACK - NOIR		F. 02 GRIGIO GREY - GRIS		Ø	A	B	L	S	📦
D120C045	G120C045	120	146	265	579	219	1		
D130C045	G130C045	130	150	265	579	219	1		
D140C045	G140C045	140	155	265	579	219	1		
D150C045	G150C045	150	159	265	579	219	1		
D160C045	G160C045	160	163	265	579	219	1		
D180C045	G180C045	180	171	265	579	219	1		
D200C045	G200C045	200	179	265	579	219	1		
D250C045	G250C045	250	200	265	579	219	1		

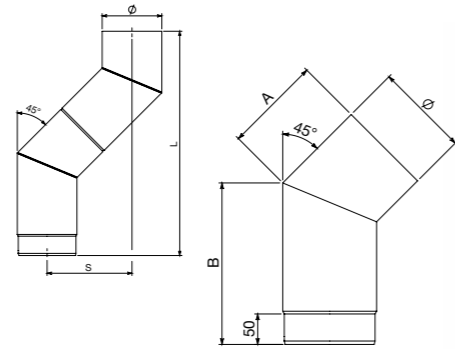

### C45S

Curva a 45° con ispezione  
45° Bend with inspection - Coude 45° avec trappe de visite

Finiture disponibili - Available finishes - Finitions disponibles

F. 01 NERO BLACK - NOIR		F. 02 GRIGIO GREY - GRIS		Ø	A	B	L	S	📦
D120C45S	G120C45S	120	146	265	579	219	1		
D130C45S	G130C45S	130	150	265	579	219	1		
D140C45S	G140C45S	140	155	265	579	219	1		
D150C45S	G150C45S	150	159	265	579	219	1		
D160C45S	G160C45S	160	163	265	579	219	1		
D180C45S	G180C45S	180	171	265	579	219	1		
D200C45S	G200C45S	200	179	265	579	219	1		

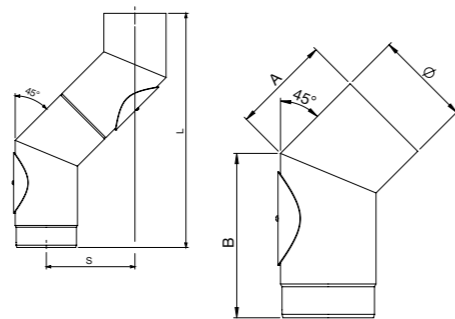

### C45P

Curva a 45° corta  
45° Short bend - Coude 45° court

Finiture disponibili - Available finishes - Finitions disponibles

F. 01 NERO BLACK - NOIR		F. 02 GRIGIO GREY - GRIS		Ø	A	B	L	S	📦
D120C45P	G120C45P	120	126	126	308	107	1		
D130C45P	G130C45P	130	130	130	315	110	1		
D140C45P	G140C45P	140	134	134	322	113	1		
D150C45P	G150C45P	150	138	138	329	116	1		
D160C45P	G160C45P	160	143	143	337	119	1		
D180C45P	G180C45P	180	151	151	351	124	1		
D200C45P	G200C45P	200	159	159	365	130	1		

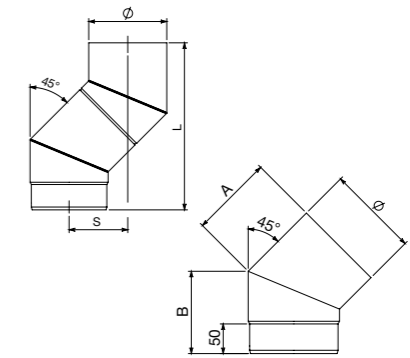

### ORS

Curva orientabile a tre settori  
Three sectors revolving bend - Coude orientable trois secteurs

Finiture disponibili - Available finishes - Finitions disponibles

F. 01 NERO BLACK - NOIR		F. 02 GRIGIO GREY - GRIS		Ø	A	B	📦
D120ORS	G120ORS	120	191	270	1		
D130ORS	G130ORS	130	196	275	1		
D140ORS	G140ORS	140	201	280	1		
D150ORS	G150ORS	150	206	285	1		
D160ORS	G160ORS	160	211	290	1		
D180ORS	G180ORS	180	221	300	1		
D200ORS	G200ORS	200	231	310	1		

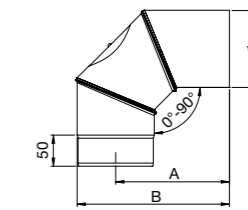

### ORS4

Curva orientabile a quattro settori  
Four sectors revolving bend - Coude orientable quatre secteurs

Finiture disponibili - Available finishes - Finitions disponibles

F. 01 NERO BLACK - NOIR		F. 02 GRIGIO GREY - GRIS		Ø	A	B	📦
D120ORS4	-	120	215	425	1		
D130ORS4	-	130	180	385	1		
D140ORS4	-	140	150	420	1		
D150ORS4	-	150	200	435	1		
D160ORS4	-	160	180	440	1		
D180ORS4	-	180	200	440	1		
D200ORS4	-	200	200	440	1		

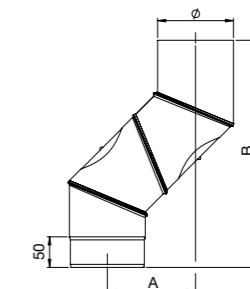

### RACT

Raccordo a "T" femmina-femmina  
Tee pipe fitting female-female - Té 90° femelle-femelle

Finiture disponibili - Available finishes - Finitions disponibles

F. 01 NERO BLACK - NOIR		F. 02 GRIGIO GREY - GRIS		Ø	L	L1	📦
D120RACT	G120RACT	120	330	165	1		
D130RACT	G130RACT	130	330	165	1		
D140RACT	G140RACT	140	350	175	1		
D150RACT	G150RACT	150	350	175	1		
D160RACT	G160RACT	160	400	200	1		
D180RACT	G180RACT	180	400	200	1		
D200RACT	G200RACT	200	400	200	1		

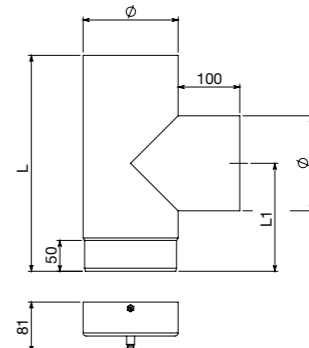



## RID/AMP

Riduzione/Ampliamento

Reducer/Enlarger - Réduction/Augmentation

Finiture disponibili - Available finishes - Finitions disponibles

F. 01 NERO BLACK - NOIR	F. 02 GRIGIO GREY - GRIS	Ø1	Ø2	A	B	📦
RID200F180M	GRID200F180M	200F	180M	65	85	1
RID180F150M	GRID180F150M	180F	150M	65	85	1
RID160F150M	GRID160F150M	160F	150M	65	85	1
RID150F140M	GRID150F140M	150F	140M	65	85	1
RID150F130M	GRID150F130M	150F	130M	65	85	1
RID150F120M	GRID150F120M	150F	120M	65	85	1
RID140F130M	GRID140F130M	140F	130M	65	85	1
RID140F120M	GRID140F120M	140F	120M	65	85	1
RID130F120M	GRID130F120M	130F	120M	65	85	1
RID130M120F	GRID130M120F	130M	120F	65	85	1
RID140M120F	GRID140M120F	140M	120F	65	85	1
RID150M120F	GRID150M120F	150M	120F	65	85	1
RID140M130F	GRID140M130F	140M	130F	65	85	1
RID150M130F	GRID150M130F	150M	130F	65	85	1
RID150M140F	GRID150M140F	150M	140F	65	85	1
AMP12013	-	120F	138	65	85	1
AMP12014	-	120F	148	65	85	1
AMP12015	-	120F	158	65	85	1
AMP13014	-	130F	148	65	85	1
AMP13015	-	130F	158	65	85	1
AMP14015	-	140F	158	65	85	1

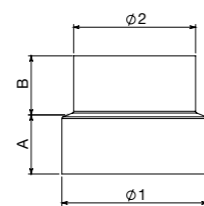

Si realizzano riduzioni speciali su richiesta. Vedi pag. 39.  
Special reductions are made on request. See pag. 39.  
On produit réductions spéciales sur demande. Voir page 39.

## MASC

Manicotto maschio/maschio

Muff male/male - Manchon mâle/mâle

Finiture disponibili - Available finishes - Finitions disponibles

F. 01 NERO BLACK - NOIR	F. 02 GRIGIO GREY - GRIS	Ø	📦
D120MASC	G120MASC	120	1
D130MASC	G130MASC	130	1
D140MASC	G140MASC	140	1
D150MASC	G150MASC	150	1
D160MASC	G160MASC	160	1
D180MASC	G180MASC	180	1
D200MASC	G200MASC	200	1

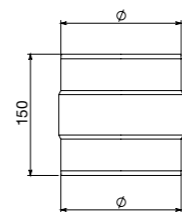

## FEMM

Manicotto femmina/femmina

Muff female/female - Manchon femelle/femelle

Finiture disponibili - Available finishes - Finitions disponibles

F. 01 NERO BLACK - NOIR	F. 02 GRIGIO GREY - GRIS	Ø	📦
D120FEMM	G120FEMM	120	1
D130FEMM	G130FEMM	130	1
D140FEMM	G140FEMM	140	1
D150FEMM	G150FEMM	150	1
D160FEMM	G160FEMM	160	1
D180FEMM	G180FEMM	180	1
D200FEMM	G200FEMM	200	1

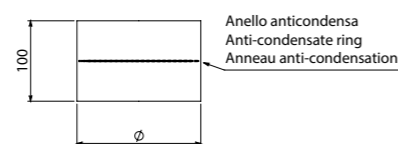

## ADT1

Adattatore legna maschio / inox mono femmina

Single wall adaptor wood male / inox female - Adaptateur simple paroi bois mâle / femelle inox

Finiture disponibili - Available finishes - Finitions disponibles

F. 01 NERO BLACK - NOIR	F. 02 GRIGIO GREY - GRIS	Ø	h	📦
D120ADT1	G120ADT1	120	130	1
D130ADT1	G130ADT1	130	130	1
D140ADT1	G140ADT1	140	130	1
D150ADT1	G150ADT1	150	130	1
D160ADT1	G160ADT1	160	130	1
D180ADT1	G180ADT1	180	130	1
D200ADT1	G200ADT1	200	130	1

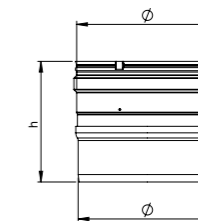

## ADT2

Adattatore legna femmina / inox mono maschio

Single wall adaptor wood female / inox male - Adaptateur simple paroi bois femelle / mâle inox

Finiture disponibili - Available finishes - Finitions disponibles

F. 01 NERO BLACK - NOIR	F. 02 GRIGIO GREY - GRIS	Ø	h	📦
D120ADT2	G120ADT2	120	132	1
D130ADT2	G130ADT2	130	132	1
D140ADT2	G140ADT2	140	132	1
D150ADT2	G150ADT2	150	132	1
D160ADT2	G160ADT2	160	132	1
D180ADT2	G180ADT2	180	132	1
D200ADT2	G200ADT2	200	132	1

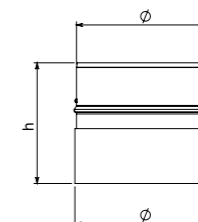

## ADT3

Adattatore legna femmina / inox mono femmina

Single wall adaptor wood female / inox female - Adaptateur simple paroi bois femelle / femelle inox

Finiture disponibili - Available finishes - Finitions disponibles

F. 01 NERO BLACK - NOIR	F. 02 GRIGIO GREY - GRIS	Ø	h	📦
D120ADT3	G120ADT3	120	130	1
D130ADT3	G130ADT3	130	130	1
D140ADT3	G140ADT3	140	130	1
D150ADT3	G150ADT3	150	130	1
D160ADT3	G160ADT3	160	130	1
D180ADT3	G180ADT3	180	130	1
D200ADT3	G200ADT3	200	130	1

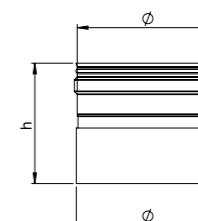

## ADT4

Adattatore legna maschio / inox mono maschio

Single wall adaptor wood male / inox male - Adaptateur simple paroi bois mâle / mâle inox

Finiture disponibili - Available finishes - Finitions disponibles

F. 01 NERO BLACK - NOIR	F. 02 GRIGIO GREY - GRIS	Ø	h	📦
D120ADT4	G120ADT4	120	134	1
D130ADT4	G130ADT4	130	134	1
D140ADT4	G140ADT4	140	134	1
D150ADT4	G150ADT4	150	134	1
D160ADT4	G160ADT4	160	134	1
D180ADT4	G180ADT4	180	134	1
D200ADT4	G200ADT4	200	134	1

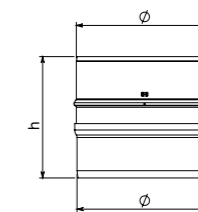



## RAS

## Raccordo telescopico a soffitto completo di rosone

Telescopic ceiling pipe-fitting with ring  
Raccord télescopique pour plafond avec rosace

Finiture disponibili - Available finishes - Finitions disponibles

F. 01 NERO BLACK - NOIR	F. 02 GRIGIO GREY - GRIS	Ø	Ø1	Ø2	h	
D12ORAS	G12ORAS	120	120F	300	230	1
D13ORAS	G13ORAS	130	130F	300	230	1
D14ORAS	G14ORAS	140	140F	300	230	1
D15ORAS	G15ORAS	150	150F	300	230	1
D16ORAS	G16ORAS	160	160F	300	230	1
D18ORAS	G18ORAS	180	180F	300	230	1
D20ORAS	G20ORAS	200	200F	400	230	1

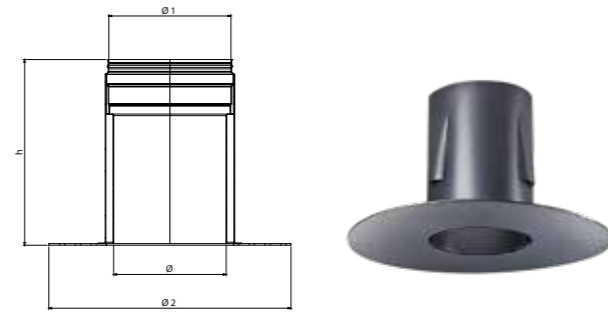

## RASO

## Raccordo telescopico a soffitto orientabile 0°-30°

Telescopic adjustable pipe-fitting 0°-30°  
Raccord télescopique orientable pour plafond 0°-30°

Finiture disponibili - Available finishes - Finitions disponibles

F. 01 NERO BLACK - NOIR	F. 02 GRIGIO GREY - GRIS	Ø	Ø1	Ø2	h	h1	h2	
D12ORASO	G12ORASO	120	120F	300	318	100	218	1
D13ORASO	G13ORASO	130	130F	300	318	100	218	1
D14ORASO	G14ORASO	140	140F	300	318	100	218	1
D15ORASO	G15ORASO	150	150F	300	318	100	218	1
D16ORASO	G16ORASO	160	160F	400	318	100	218	1
D18ORASO	G18ORASO	180	180F	400	318	100	218	1
D20ORASO	G20ORASO	200	200F	400	318	100	218	1

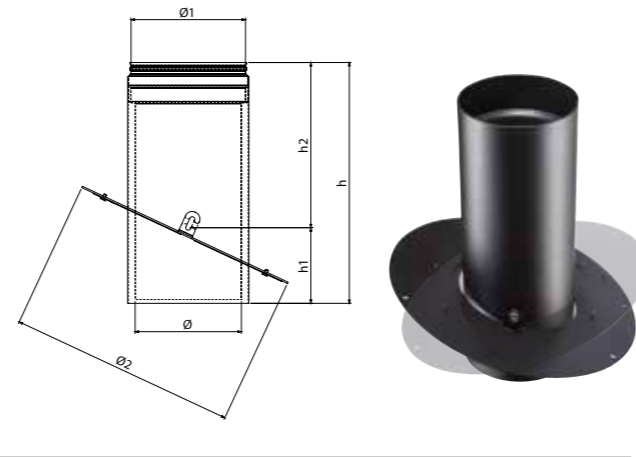

Articolo fornito completo di viteria - Article supplied complete with screws - Article livré complet avec vis

## RAM

## Raccordo telescopico a muro

Telescopic wall pipe-fitting - Raccord télescopique mural

Finiture disponibili - Available finishes - Finitions disponibles

F. 01 NERO BLACK - NOIR	F. 02 GRIGIO GREY - GRIS	Ø	Ø1	h	
D12ORAM	-	120	120F	176	1
D13ORAM	-	130	130F	176	1
D14ORAM	-	140	140F	176	1
D15ORAM	-	150	150F	176	1
D16ORAM	-	160	160F	176	1
D18ORAM	-	180	180F	176	1
D20ORAM	-	200	200F	176	1

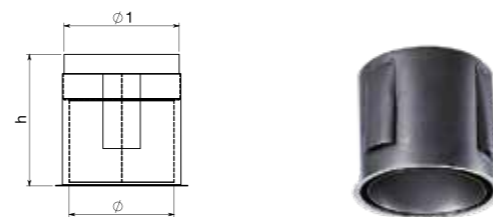

## RACC

## Raccordo a parete con rosone

Wall pipe-fitting with ring - Raccord mural avec rosace

Finiture disponibili - Available finishes - Finitions disponibles

F. 01 NERO BLACK - NOIR	F. 02 GRIGIO GREY - GRIS	Ø	Ø1	h	
RACC120P	GRAC120P	120	250	150	1
RACC130P	GRAC130P	130	250	150	1
RACC140P	GRAC140P	140	250	150	1
RACC150P	GRAC150P	150	250	150	1
RACC160P	GRAC160P	160	250	150	1
RACC180P	GRAC180P	180	250	150	1
RACC200P	GRAC200P	200	325	150	1

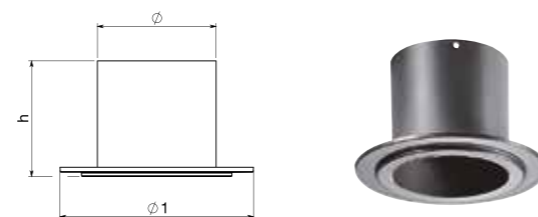

## ROSE

## Rosone

Ring - Rosace

Finiture disponibili - Available finishes - Finitions disponibles

F. 01 NERO BLACK - NOIR	F. 02 GRIGIO GREY - GRIS	Ø	Ø1	Ø2	
D120ROSE	G120ROSE	120	250	125	1
D130ROSE	G130ROSE	130	250	135	1
D140ROSE	G140ROSE	140	250	145	1
D150ROSE	G150ROSE	150	250	155	1
D160ROSE	G160ROSE	160	250	165	1
D180ROSE	G180ROSE	180	250	185	1

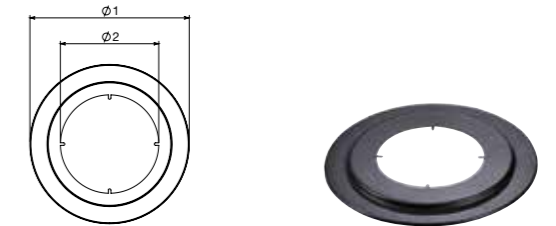

## ROS3

## Rosone a tre fori

Ring with three holes - Rosace avec trois trous

Finiture disponibili - Available finishes - Finitions disponibles

F. 01 NERO BLACK - NOIR	F. 02 GRIGIO GREY - GRIS	Ø	Ø1	Ø2	
D120ROS3	G120ROS3	120	250	126	1
D130ROS3	G130ROS3	130	250	136	1
D140ROS3	G140ROS3	140	300	146	1
D150ROS3	G150ROS3	150	300	156	1
D160ROS3	G160ROS3	160	300	166	1
D180ROS3	G180ROS3	180	300	186	1
D200ROS3	G200ROS3	200	325	206	1
D250ROS3	G250ROS3	250	400	256	1

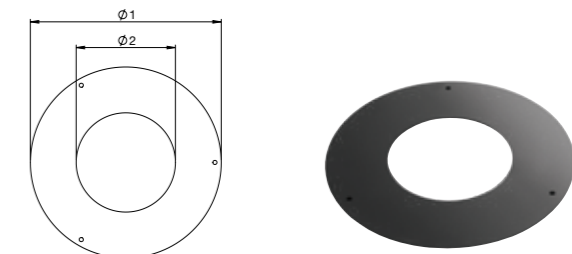

Articolo fornito completo di viteria - Article supplied complete with screws - Article livré complet avec vis

## FINZ

## Piastra tonda di finitura

Round finishing plate - Plaque ronde de finition

Finiture disponibili - Available finishes - Finitions disponibles

F. 01 NERO BLACK - NOIR	F. 02 GRIGIO GREY - GRIS	Ø1	Ø2	
D120FINZ	G120FINZ	230	126	1
D130FINZ	G130FINZ	240	136	1
D140FINZ	G140FINZ	250	146	1
D150FINZ	G150FINZ	260	156	1
D160FINZ	G160FINZ	270	166	1
D180FINZ	G180FINZ	290	186	1
D200FINZ	G200FINZ	310	206	1
D250FINZ	G250FINZ	360	256	1

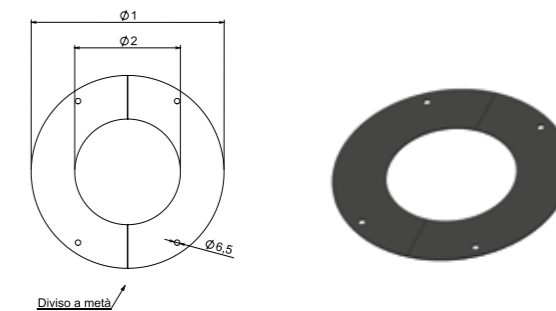

Articolo fornito completo di viteria - Article supplied complete with screws - Article livré complet avec vis

## ROEL

## Rosone ellittico

Elliptical ring - Rosace elliptique

Finiture disponibili - Available finishes - Finitions disponibles

F. 01 NERO BLACK - NOIR	F. 02 GRIGIO GREY - GRIS	Ø	Ø1	Ø2	
D120ROEL	-	120	300	128	1
D130ROEL	-	130	300	138	1
D140ROEL	-	140	300	148	1
D150ROEL	-	150	300	158	1
D160ROEL	-	160	400	168	1
D180ROEL	-	180	400	188	1
D200ROEL	-	200	400	208	1

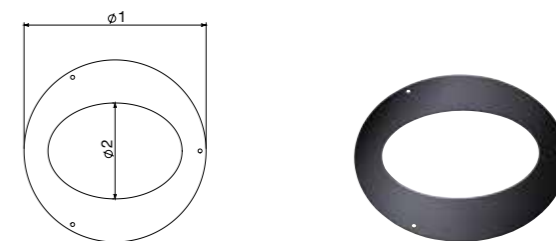

Articolo fornito completo di viteria - Article supplied complete with screws - Article livré complet avec vis



## FASC

### Fascetta reggitubo

Support pipe clip - Collier de soutien pour tuyau

Finiture disponibili - Available finishes - Finitions disponibles

F. 01 NERO BLACK - NOIR	F. 02 GRIGIO GREY - GRIS	Ø	h
FASCD120	FASCG120	120	1
FASCD130	FASCG130	130	1
FASCD140	FASCG140	140	1
FASCD150	FASCG150	150	1
FASCD160	FASCG160	160	1
FASCD180	FASCG180	180	1
FASCD200	FASCG200	200	1

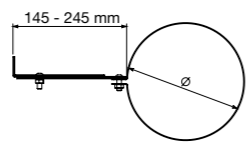

Articolo fornito completo di viteria - Article supplied complete with screws - Article livré complet avec vis

## VALV

### Valvola a farfalla intercambiabile

Damper valve - Papillon clé

Finiture disponibili - Available finishes - Finitions disponibles

F. 01 NERO BLACK - NOIR	F. 02 GRIGIO GREY - GRIS	Ø	h
D120VALV	G120VALV	120	1
D130VALV	G130VALV	130	1
D140VALV	G140VALV	140	1
D150VALV	G150VALV	150	1
D160VALV	G160VALV	160	1
D180VALV	G180VALV	180	1
D200VALV	G200VALV	200	1

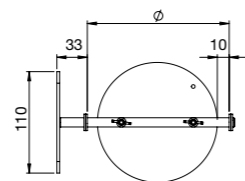

## DCISP

### Guarnizione per ispezione curva

Gasket for inspection door - Joint pour trappe de visite

CODICE CODE - CODE	Ø	h
DCISPPXX	dal 120 al 140	1
DCISPGXX	dal 150 al 250 e per tutte le ORS e ORS4 from 150 to 250 and for all ORS and ORS4 de 150 à 250 et pour tous les ORS et ORS4	1

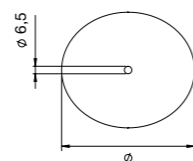

## PEDANA1

### Piano salvapavimento

Floor-protection board - Plaque de protection sol

Finiture disponibili - Available finishes - Finitions disponibles

F. 01 NERO BLACK - NOIR	F. 02 GRIGIO GREY - GRIS	A	B	h
PEDANA1	PEDANA1G	1000	900	1

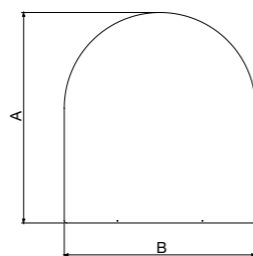

Realizziamo pedane su misura a richiesta.  
We manufacture custom floor boards upon request.  
Nous produisons des plaques sur mesure à la demande.

## PEDANA2

### Piano salvapavimento

Floor-protection board - Plaque de protection sol

Finiture disponibili - Available finishes - Finitions disponibles

F. 01 NERO BLACK - NOIR	F. 02 GRIGIO GREY - GRIS	A	B	h
PEDANA2	PEDANA2G	800	600	1

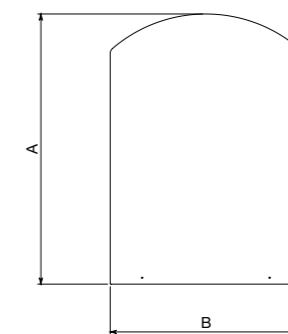

Realizziamo pedane su misura a richiesta.  
We manufacture custom floor boards upon request.  
Nous produisons des plaques sur mesure à la demande.

## RID

### Riduzione speciale

Special reduction - Réduction sur mesure

Su richiesta - Upon request - Sur demande

Componi così il tuo codice  
Compose your code in this way  
Composez votre code de cette façon

RID colore nero/GRID colore grigio  
RID black color/GRID grey color  
RID couleur noir/GRID couleur gris

Ø1

M=maschio/F=femmina  
M=male/F=female  
M=mâle/F=femelle

Ø2

M=maschio/F=femmina  
M=male/F=female  
M=mâle/F=femelle

RID 180 F 150 F



FEMM/FEMM

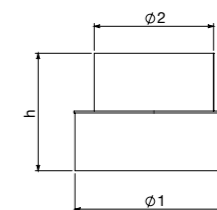

FEMM/MASC

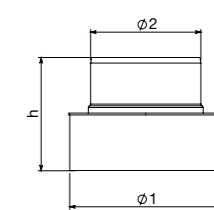

MASC/FEMM

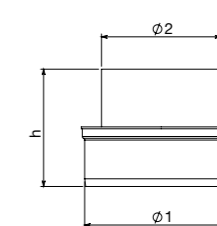

MASC/MASC

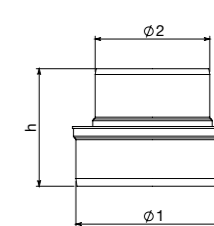

Finiture disponibili - Available finishes - Finitions disponibles

F. 01 NERO BLACK - NOIR	F. 02 GRIGIO GREY - GRIS	DIAMETRI DIAMETERS / DIAMETRES	h	h
		fino al diam 180 / up to diam 180 / jusqu' à diam 180	122	1
		fino al diam 200 / up to diam 200 / jusqu' à diam 200	122	1
		fino al diam 250 / up to diam 250 / jusqu' à diam 250	122	1

Per formulare il prezzo considerare il diametro Ø1 - To calculate the price, consider Ø1 - Pour formuler le prix, considérer Ø1

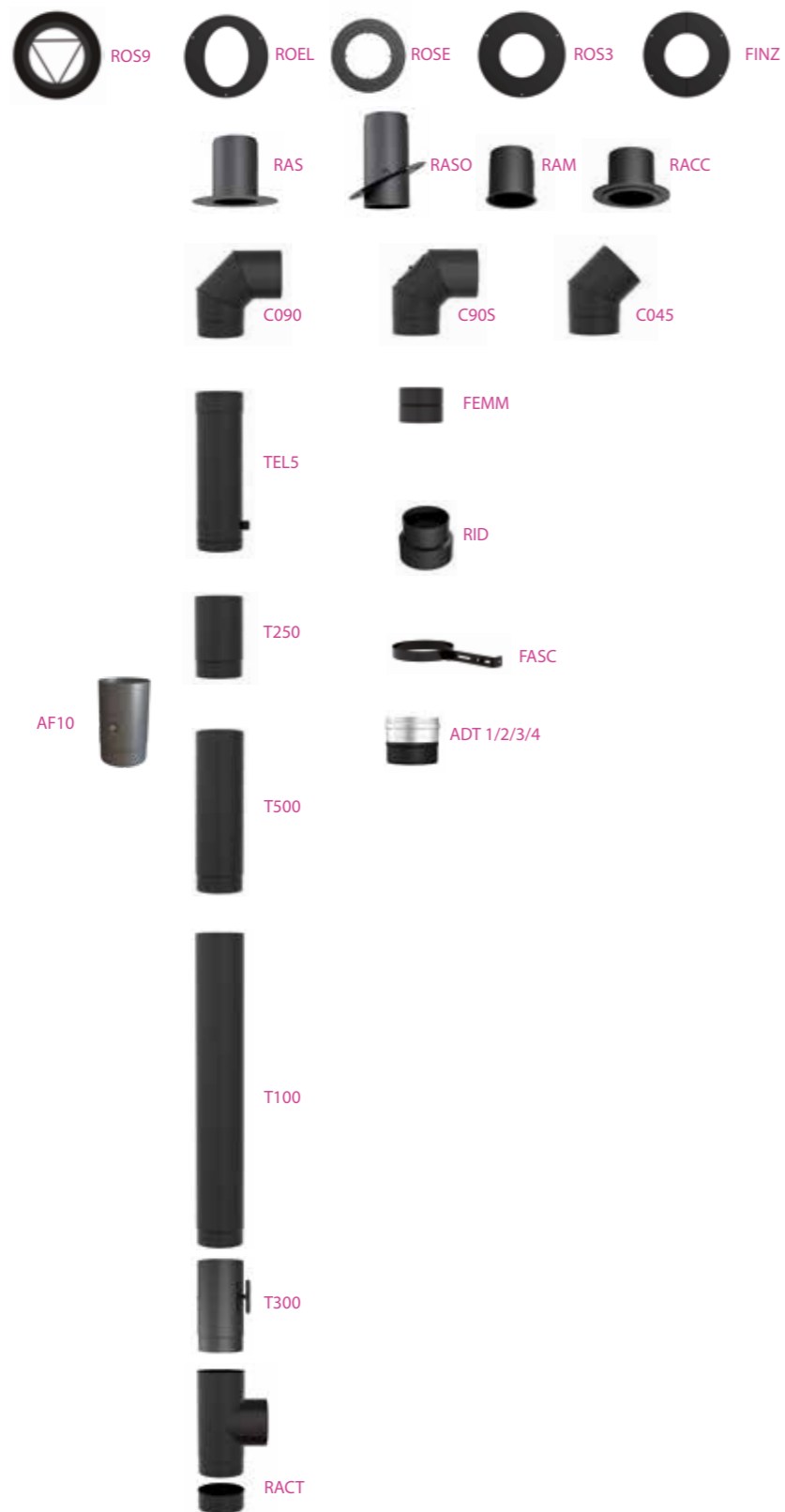

EN 1856-2:2009  
No. 0476-CPR-2977

# Look UP LEGNA SUPERIOR

Canali da fumo per uso interno in acciaio vetrificato porcellanato.

Connecting flue pipes made of vitreous enamelled steel.

Tuyaux de raccordement en acier émaillé.

### PLUS e CARATTERISTICHE TECNICHE:

- perfetta combinazione tra struttura leggera di spessore 1,2 mm e finitura opaca
- smaltatura a polvere
- temperatura massima d'esercizio 600°C

### PLUS and TECHNICAL CHARACTERISTICS:

- perfect combination between light structure 1.2 mm and mat finish
- powder enamel
- working temperature up to 600°C

### AVANTAGES et CARACTÉRISTIQUES TECHNIQUES:

- combinaison parfaite entre structure légère 1.2 mm et finition matte
- émail poudre
- température de travail jusqu'à 600°C

T600-N1-W-V2-L80120-G800M

Ø disponibili  
Ø available  
Ø disponibles

da 120 a 200 mm

Finiture disponibili  
Available finishes  
Finitions disponibles

F.14



NERO OPACO  
MAT BLACK - NOIR MAT

**T250**

## Elemento lineare

Linear element - Élément droit

Finiture disponibili - Available finishes - Finitions disponibles

F. 14 NERO BLACK - NOIR	Ø	L	📦
LD120T250	120	250	1
LD130T250	130	250	1
LD150T250	150	250	1
LD180T250	180	250	1
LD200T250	200	250	1

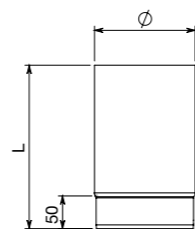
**T100**

## Elemento lineare

Linear element - Élément droit

Finiture disponibili - Available finishes - Finitions disponibles

F. 14 NERO BLACK - NOIR	Ø	L	📦
LD120T100	120	1000	1
LD130T100	130	1000	1
LD150T100	150	1000	1
LD180T100	180	1000	1
LD200T100	200	1000	1

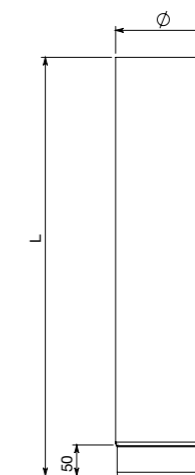
**AF10**

## Elemento lineare completo di analisi fumi 1/4 gas

Linear element with smoke analysis 1/4 gas

Élément droit avec analyse des fumées 1/4 gaz

Finiture disponibili - Available finishes - Finitions disponibles

F. 14 NERO BLACK - NOIR	Ø	L	📦
LD120AF10	120	250	1
LD130AF10	130	250	1
LD150AF10	150	250	1
LD180AF10	180	250	1
LD200AF10	200	250	1

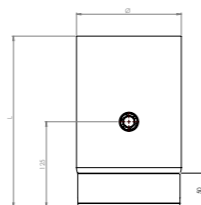
**TEL5**

## Elemento telescopico

Telescopic element - Élément télescopique

Finiture disponibili - Available finishes - Finitions disponibles

F. 14 NERO BLACK - NOIR	Ø	📦
LD120TEL5	120	1
LD130TEL5	130	1
LD150TEL5	150	1
LD180TEL5	180	1
LD200TEL5	200	1

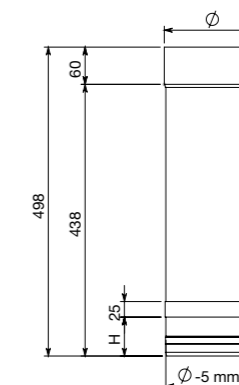
**T300**

## Elemento lineare completo di valvola

Linear element with valve - Élément droit avec clé

Finiture disponibili - Available finishes - Finitions disponibles

F. 01 NERO BLACK - NOIR	Ø	L	📦
D120T300	120	300	1
D130T300	130	300	1
D150T300	150	300	1
D180T300	180	300	1
D200T300	200	300	1

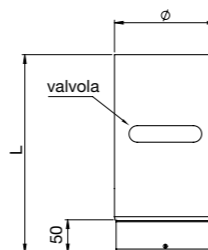
**C090**

## Curva a 90°

90° Bend - Coude 90°

Finiture disponibili - Available finishes - Finitions disponibles

F. 14 NERO BLACK - NOIR	Ø	A	📦
LD120C090	120	196	1
LD130C090	130	201	1
LD150C090	150	211	1
LD180C090	180	226	1
LD200C090	200	236	1

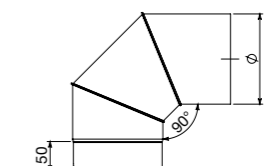
**T500**

## Elemento lineare

Linear element - Élément droit

Finiture disponibili - Available finishes - Finitions disponibles

F. 14 NERO BLACK - NOIR	Ø	L	📦
LD120T500	120	500	1
LD130T500	130	500	1
LD150T500	150	500	1
LD180T500	180	500	1
LD200T500	200	500	1

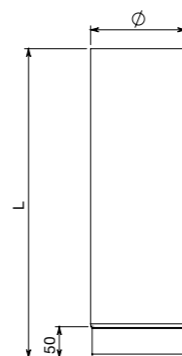
**C90S**

## Curva a 90° con ispezione

90° Bend with inspection - Coude 90° avec trappe de visite

Finiture disponibili - Available finishes - Finitions disponibles

F. 14 NERO BLACK - NOIR	Ø	A	📦
LD120C90S	120	196	1
LD130C90S	130	201	1
LD150C90S	150	211	1
LD180C90S	180	226	1

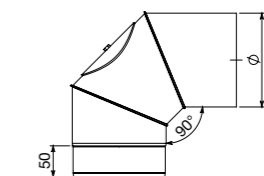



### C045

Curva a 45°  
45° Bend - Coude 45°

Finiture disponibili - Available finishes - Finitions disponibles

F. 14 NERO BLACK - NOIR				
	Ø	L	S	📦
LD120C045	120	364	130	1
LD130C045	130	371	133	1
LD150C045	150	385	139	1
LD180C045	180	406	147	1
LD200C045	200	420	153	1

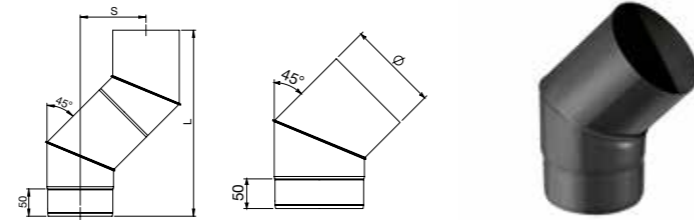

### RACT

Raccordo a "T" femmina-femmina  
Tee pipe fitting female-female - Té 90° femelle-femelle

Finiture disponibili - Available finishes - Finitions disponibles

F. 14 NERO BLACK - NOIR				
	Ø	L	L1	📦
LD120RACT	120	330	165	1
LD130RACT	130	330	165	1
LD150RACT	150	330	165	1
LD180RACT	180	330	165	1
LD200RACT	200	350	175	1

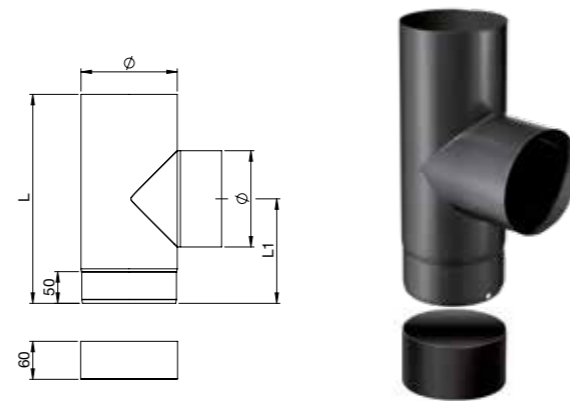

### RID

Riduzione  
Reducer - Réduction

Finiture disponibili - Available finishes - Finitions disponibles

F. 14 NERO BLACK - NOIR					
	Ø1	Ø2	A	B	📦
LDR200F180M	200F	180M	65	85	1
LDR180F150M	180F	150M	65	85	1
LDR150F130M	150F	130M	65	85	1
LDR150F120M	150F	120M	65	85	1
LDR130F120M	130F	120M	65	85	1
LDR130M120F	130M	120F	65	85	1
LDR150M120F	150M	120F	65	85	1
LDR150M130F	150M	130F	65	85	1

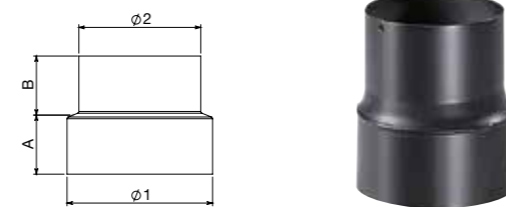

### FEMM

Manicotto femmina/femmina  
Muff female/female - Manchon femelle/femelle

Finiture disponibili - Available finishes - Finitions disponibles

F. 14 NERO BLACK - NOIR		
	Ø	📦
LD120FEMM	120	1
LD130FEMM	130	1
LD150FEMM	150	1
LD180FEMM	180	1
LD200FEMM	200	1

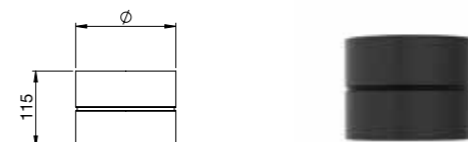

### ADT1

Adattatore legna maschio / inox mono femmina  
Single wall adaptor wood male / inox female - Adaptateur simple paroi bois mâle / femelle inox

Finiture disponibili - Available finishes - Finitions disponibles

F. 01 NERO BLACK - NOIR			
	Ø	h	📦
D120ADT1	120	130	1
D130ADT1	130	130	1
D150ADT1	150	130	1
D180ADT1	180	130	1
D200ADT1	200	130	1

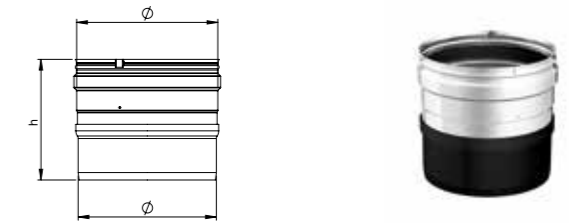

### ADT2

Adattatore legna femmina / inox mono maschio  
Single wall adaptor wood female / inox male - Adaptateur simple paroi bois femelle / mâle inox

Finiture disponibili - Available finishes - Finitions disponibles

F. 01 NERO BLACK - NOIR			
	Ø	h	📦
D120ADT2	120	132	1
D130ADT2	130	132	1
D150ADT2	150	132	1
D180ADT2	180	132	1
D200ADT2	200	132	1

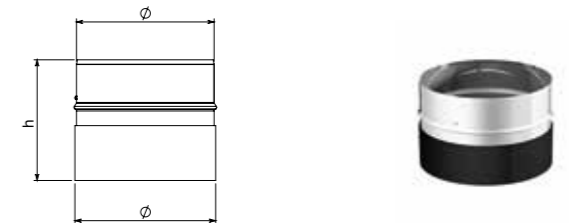

### ADT3

Adattatore legna femmina / inox mono femmina  
Single wall adaptor wood female / inox female - Adaptateur simple paroi bois femelle / femelle inox

Finiture disponibili - Available finishes - Finitions disponibles

F. 01 NERO BLACK - NOIR			
	Ø	h	📦
D120ADT3	120	130	1
D130ADT3	130	130	1
D150ADT3	150	130	1
D180ADT3	180	130	1
D200ADT3	200	130	1

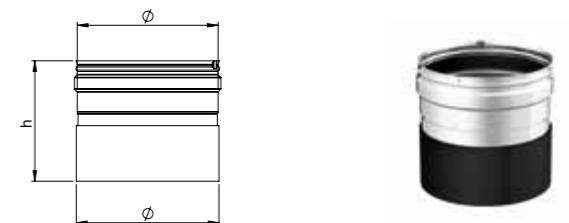

### ADT4

Adattatore legna maschio / inox mono maschio  
Single wall adaptor wood male / inox male - Adaptateur simple paroi bois mâle / mâle inox

Finiture disponibili - Available finishes - Finitions disponibles

F. 01 NERO BLACK - NOIR			
	Ø	h	📦
D120ADT4	120	134	1
D130ADT4	130	134	1
D150ADT4	150	134	1
D180ADT4	180	134	1
D200ADT4	200	134	1

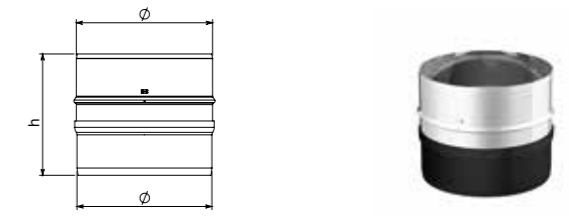





## RAS

### Raccordo telescopico a soffitto completo di rosone

Telescopic ceiling pipe-fitting with ring  
Raccord télescopique pour plafond avec rosace

Finiture disponibili - Available finishes - Finitions disponibles

F. 01 NERO BLACK - NOIR	Ø	Ø1	Ø2	h	
D120RAS	120	120F	300	230	1
D130RAS	130	130F	300	230	1
D150RAS	150	150F	300	230	1
D180RAS	180	180F	300	230	1
D200RAS	200	200F	400	230	1

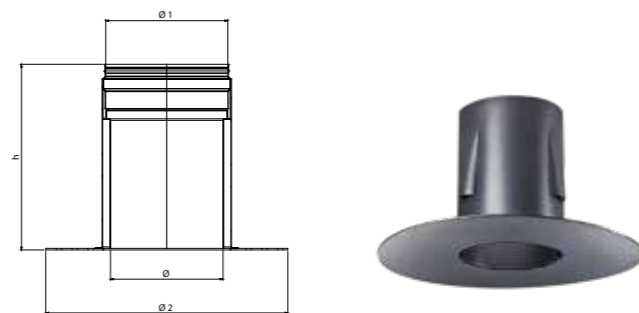

## RASO

### Raccordo telescopico a soffitto orientabile 0°-30°

Telescopic adjustable pipe-fitting 0°-30°  
Raccord télescopique orientable pour plafond 0°-30°

Finiture disponibili - Available finishes - Finitions disponibles

F. 01 NERO BLACK - NOIR	Ø	Ø1	Ø2	h	h1	h2	
D120RASO	120	120F	300	318	100	218	1
D130RASO	130	130F	300	318	100	218	1
D150RASO	150	150F	300	318	100	218	1
D180RASO	180	180F	400	318	100	218	1
D200RASO	200	200F	400	318	100	218	1

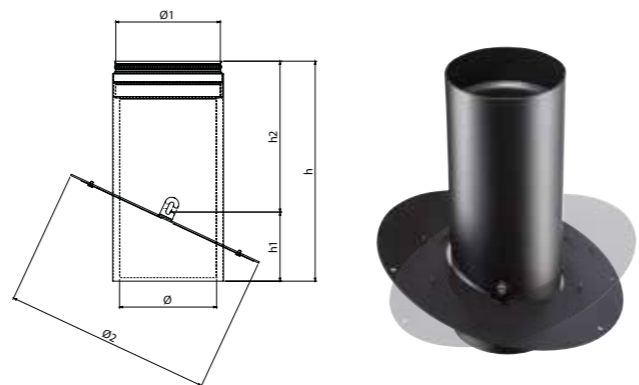

Articolo fornito completo di viteria - Article supplied complete with screws - Article livré complet avec vis

## RAM

### Raccordo telescopico a muro

Telescopic wall pipe-fitting - Raccord télescopique mural

Finiture disponibili - Available finishes - Finitions disponibles

F. 01 NERO BLACK - NOIR	Ø	Ø1	h	
D120RAM	120	120F	176	1
D130RAM	130	130F	176	1
D150RAM	150	150F	176	1
D180RAM	180	180F	176	1
D200RAM	200	200F	176	1

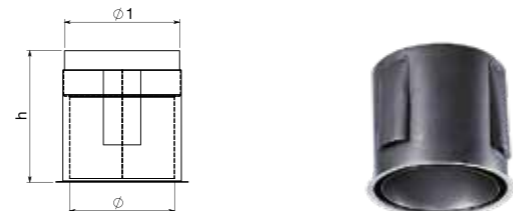

## RACC

### Raccordo a parete con rosone

Wall pipe-fitting with ring - Raccord mural avec rosace  
Racor de pared con embellecedor

Finiture disponibili - Available finishes - Finitions disponibles

F. 01 NERO BLACK - NOIR	Ø	Ø1	h	
RACC120P	120	250	150	1
RACC130P	130	250	150	1
RACC150P	150	250	150	1
RACC180P	180	250	150	1
RACC200P	200	325	150	1

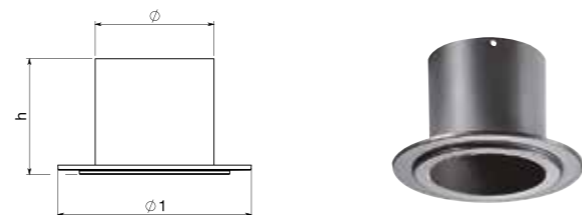

## ROS9

### Rosone con molle

Ring with springs - Rosace avec ressorts

Finiture disponibili - Available finishes - Finitions disponibles

F. 01 NERO BLACK - NOIR	Ø1	Ø2	
D120ROS9	250	120	1
D130ROS9	250	130	1
D150ROS9	250	150	1
D180ROS9	250	180	1
D200ROS9	250	200	1

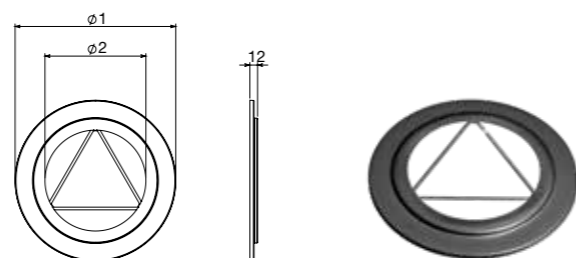

## ROSE

### Rosone

Ring - Rosace

Finiture disponibili - Available finishes - Finitions disponibles

F. 01 NERO BLACK - NOIR	Ø	Ø1	Ø2	
D120ROSE	120	250	125	1
D130ROSE	130	250	135	1
D150ROSE	150	250	155	1
D180ROSE	180	250	185	1

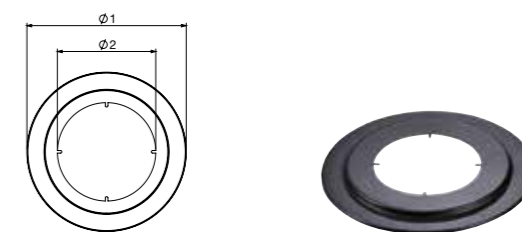

## ROS3

### Rosone a tre fori

Ring with three holes - Rosace avec trois trous

Finiture disponibili - Available finishes - Finitions disponibles

F. 01 NERO BLACK - NOIR	Ø	Ø1	Ø2	
D120ROS3	120	250	126	1
D130ROS3	130	250	136	1
D150ROS3	150	300	156	1
D180ROS3	180	300	186	1
D200ROS3	200	325	206	1

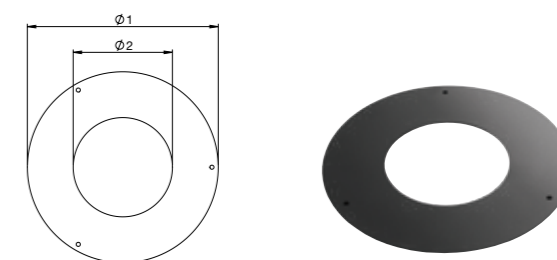

Articolo fornito completo di viteria - Article supplied complete with screws - Article livré complet avec vis

## FINZ

### Piastra tonda di finitura

Round finishing plate - Plaque ronde de finition

Finiture disponibili - Available finishes - Finitions disponibles

F. 01 NERO BLACK - NOIR	Ø1	Ø2	
D120FINZ	230	126	1
D130FINZ	240	136	1
D150FINZ	260	156	1
D180FINZ	290	186	1
D200FINZ	310	206	1

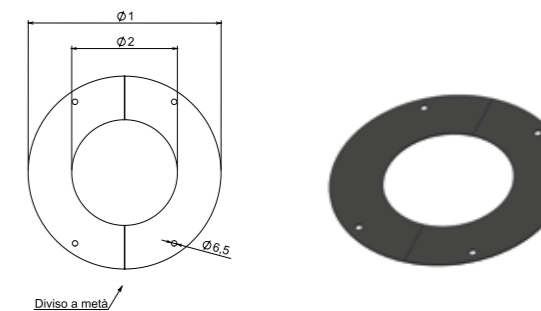

Articolo fornito completo di viteria - Article supplied complete with screws - Article livré complet avec vis

## ROEL

### Rosone ellittico

Elliptical ring - Rosace elliptique

Finiture disponibili - Available finishes - Finitions disponibles

F. 01 NERO BLACK - NOIR	Ø	Ø1	Ø2	
D120ROEL	120	300	128	1
D130ROEL	130	300	138	1
D150ROEL	150	300	158	1
D180ROEL	180	400	188	1
D200ROEL	200	400	208	1

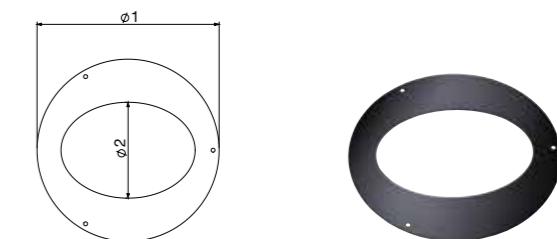

Articolo fornito completo di viteria - Article supplied complete with screws - Article livré complet avec vis

## FASC

### Fascetta reggitubo pesante

Thick support pipe clip - Collier épais de soutien pour tuyau

Finiture disponibili - Available finishes - Finitions disponibles

F. 01 NERO BLACK - NOIR	Ø	
FASCD120	120	1
FASCD130	130	1
FASCD150	150	1
FASCD180	180	1
FASCD200	200	1



Articolo fornito completo di viteria - Article supplied complete with screws - Article livré complet avec vis

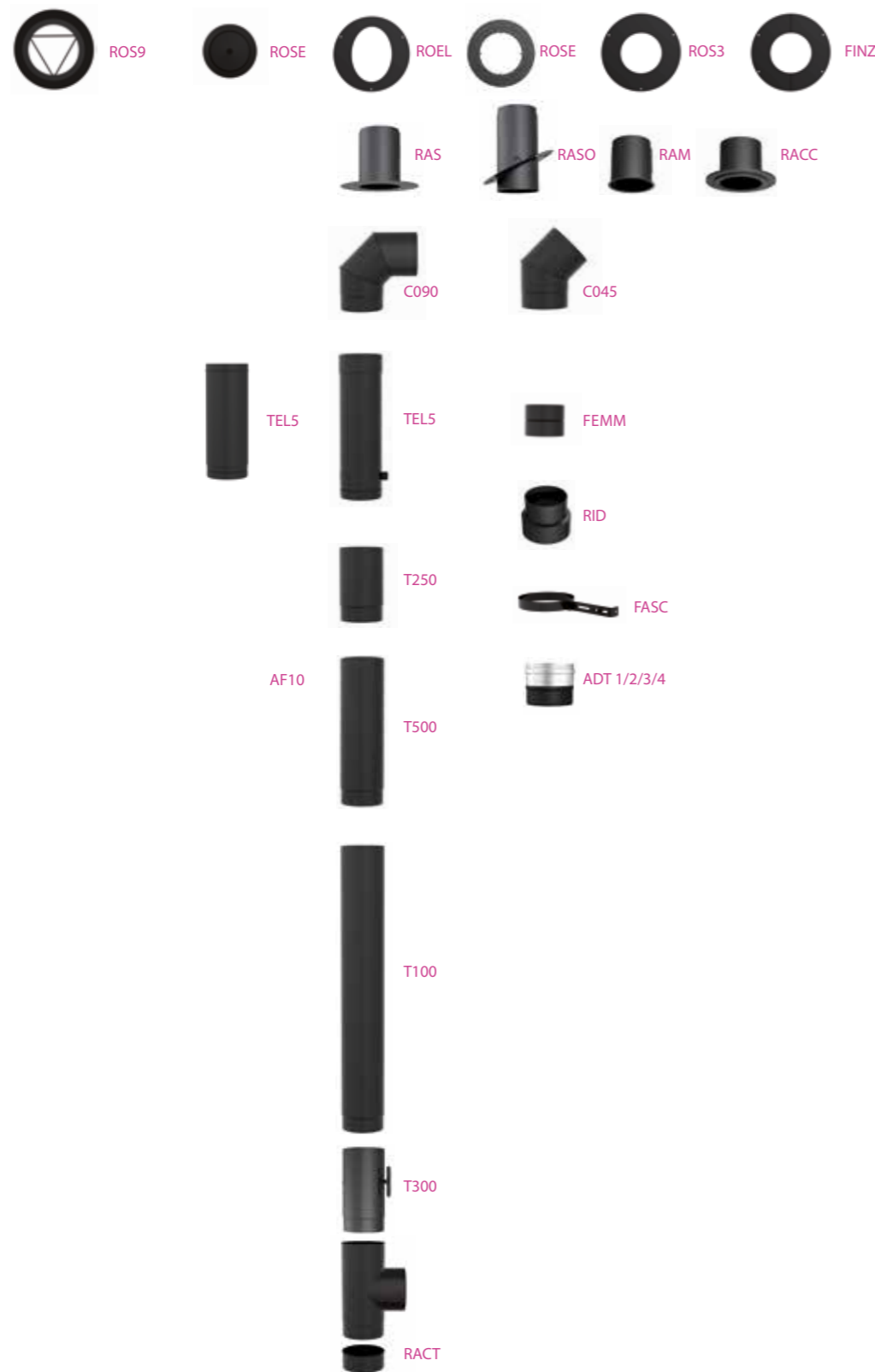

EN 1856-2:2009  
No. 0476-CPR-2977

# Look LEGNA

Look LEGNA

Canali da fumo in acciaio vetrificato porcellanato.

Connecting flue pipes made of vitreous enamelled steel.

Tuyaux de raccordement en acier émaillé.

### PLUS e CARATTERISTICHE TECNICHE:

- struttura leggera, spessore 0,7 mm
- smaltatura a polvere
- temperatura massima d'esercizio 600°C

### PLUS and TECHNICAL CHARACTERISTICS:

- light structure, 0,7 mm thickness
- powder enamel
- working temperature up to 600°C

### AVANTAGES et CARACTÉRISTIQUES TECHNIQUES:

- structure légère, épaisseur 0,7 mm
- émail poudre
- température de travail jusqu'à 600°C

T600-N1-W-V2-L80070-G800M

Ø disponibili  
Ø available  
Ø disponibles

da 120 a 200 mm

Finiture disponibili  
Available finishes  
Finitions disponibles

F.14



NERO OPACO  
MAT BLACK - NOIR MAT

F.06



BIANCO  
WHITE - BLANC

F.07



MARRONE  
BROWN - MARRON

Finitura colore bianco su richiesta, con sovrapprezzo del 25%.  
Finitura colore marrone fino ad esaurimento scorte, con sovrapprezzo del 25%.  
Per informazioni contattare l'ufficio commerciale.

White finish on request, with 25% surcharge.  
Brown finish until stocks run out, with 25% surcharge.  
For information, please contact the sales office.

Finition blanche sur demande, avec 25% de supplément.  
Finition marron jusqu'à épuisement des stocks, avec 25% de supplément.  
Pour plus d'informations, merci de contacter le service de vente.

**T250****Elemento lineare**

Linear element - Élément droit

Finiture disponibili - Available finishes - Finitions disponibles

F. 14 - NERO BLACK - NOIR	Ø	L	📦
SD120T250	120	250	1
SD125T250	125	250	1
SD130T250	130	250	1
SD140T250	140	250	1
SD150T250	150	250	1
SD180T250	180	250	1
SD200T250	200	250	1

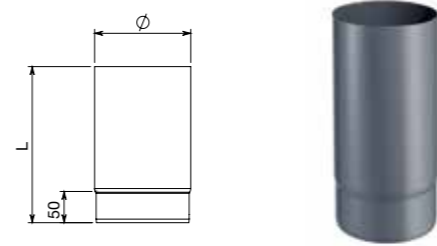
**T100****Elemento lineare**

Linear element - Élément droit

Finiture disponibili - Available finishes - Finitions disponibles

F. 14 - NERO BLACK - NOIR	Ø	L	📦
SD120T100	120	1000	1
SD125T100	125	1000	1
SD130T100	130	1000	1
SD140T100	140	1000	1
SD150T100	150	1000	1
SD180T100	180	1000	1
SD200T100	200	1000	1

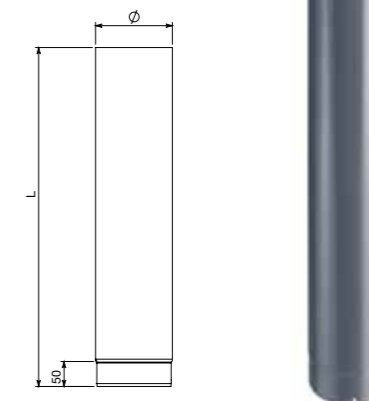
**AF10****Elemento lineare completo di analisi fumi 1/4 gas**

Linear element with smoke analysis 1/4 gas - Élément droit avec analyse des fumées 1/4 gaz

Finiture disponibili - Available finishes - Finitions disponibles

F. 14 - NERO BLACK - NOIR	Ø	L	📦
SD120AF10	120	250	1
SD125AF10	125	250	1
SD130AF10	130	250	1
SD140AF10	140	250	1
SD150AF10	150	250	1
SD180AF10	180	250	1
SD200AF10	200	250	1

su richiesta/on request/sur demande  
su richiesta/on request/sur demande  
su richiesta/on request/sur demande  
su richiesta/on request/sur demande

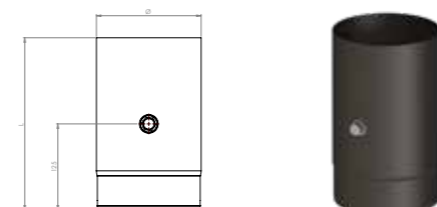
**TEL5****Elemento telescopico**

Telescopic element - Élément télescopique

Finiture disponibili - Available finishes - Finitions disponibles

F. 14 - NERO BLACK - NOIR	Ø	📦
SD120TEL5	120	1
SD125TEL5	125	1
SD130TEL5	130	1
SD140TEL5	140	1
SD150TEL5	150	1
SD180TEL5	180	1
SD200TEL5	200	1

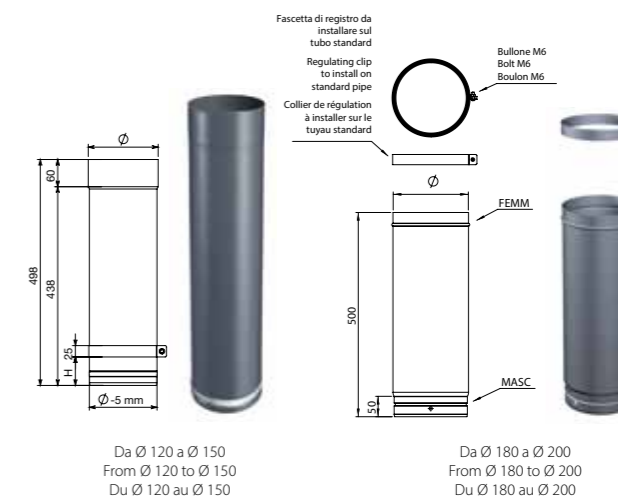
**T300****Elemento lineare completo di valvola**

Linear element with valve - Élément droit avec clé

Finiture disponibili - Available finishes - Finitions disponibles

F. 01 NERO BLACK - NOIR	Ø	L	📦
D120T300	120	300	1
D130T300	130	300	1
D140T300	140	300	1
D150T300	150	300	1
D180T300	180	300	1
D200T300	200	300	1

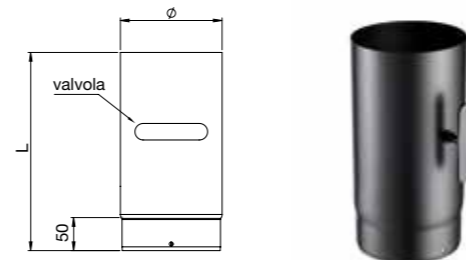
**C090****Curva a 90°**

90° Bend - Coude 90°

Finiture disponibili - Available finishes - Finitions disponibles

F. 14 - NERO BLACK - NOIR	Ø	A	📦
SD120C090	120	181	1
SD125C090	125	183	1
SD130C090	130	185	1
SD140C090	140	190	1
SD150C090	150	195	1
SD180C090	180	210	1
SD200C090	200	220	1

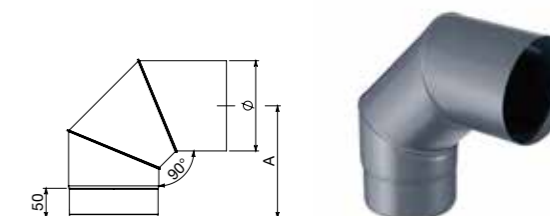
**T500****Elemento lineare**

Linear element - Élément droit

Finiture disponibili - Available finishes - Finitions disponibles

F. 14 - NERO BLACK - NOIR	Ø	L	📦
SD120T500	120	500	1
SD125T500	125	500	1
SD130T500	130	500	1
SD140T500	140	500	1
SD150T500	150	500	1
SD180T500	180	500	1
SD200T500	200	500	1

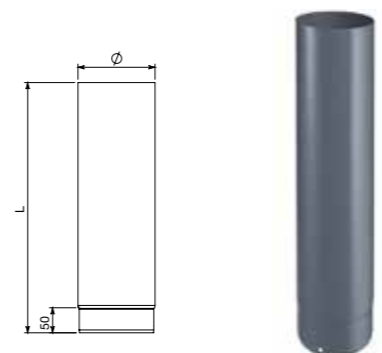
**C045****Curva a 45°**

45° Bend - Coude 45°

Finiture disponibili - Available finishes - Finitions disponibles

F. 14 - NERO BLACK - NOIR	Ø	L	S	📦
SD120C045	120	341	121	1
SD125C045	125	345	122	1
SD130C045	130	348	124	1
SD140C045	140	355	127	1
SD150C045	150	362	129	1
SD180C045	180	384	138	1
SD200C045	200	398	144	1

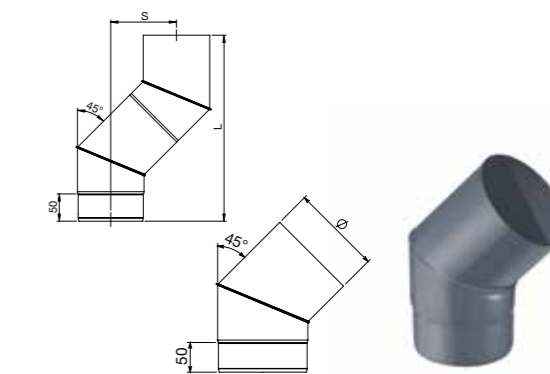

**RACT**

Raccordo a "T" femmina-femmina

Tee pipe fitting female-female - Té 90° femelle-femelle

Finiture disponibili - Available finishes - Finitions disponibles

F. 14 - NERO BLACK - NOIR	Ø	L	L1	📦
SD120RACT	120	330	165	1
SD125RACT	125	330	165	1
SD130RACT	130	330	165	1
SD140RACT	140	330	165	1
SD150RACT	150	330	165	1
SD180RACT	180	330	165	1
SD200RACT	200	350	175	1

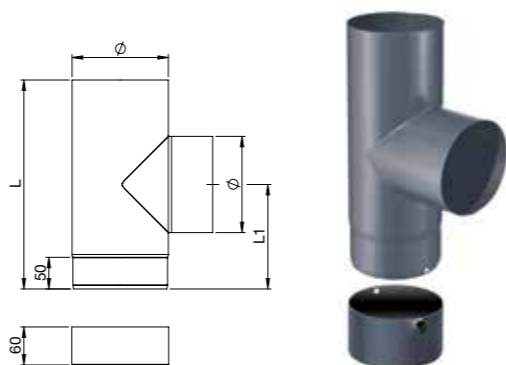
**RID**

Riduzione

Reducer - Réduction

Finiture disponibili - Available finishes - Finitions disponibles

F. 14 - NERO BLACK - NOIR	Ø1	Ø2	A	B	📦
LDR200F180M	200F	180M	65	85	1
LDR180F150M	180F	150M	65	85	1
LDR150F130M	150F	130M	65	85	1
LDR150F120M	150F	120M	65	85	1
LDR130F120M	130F	120M	65	85	1
LDR130M120F	130M	120F	65	85	1
LDR150M120F	150M	120F	65	85	1
LDR150M130F	150M	130F	65	85	1
LDR150F140M	150F	140M	65	85	1
LDR140F130M	140F	130M	65	85	1
LDR140F120M	140F	120M	65	85	1
LDR140M120F	140M	120F	65	85	1
LDR140M130F	140M	130F	65	85	1
LDR150M140F	150M	140F	65	85	1

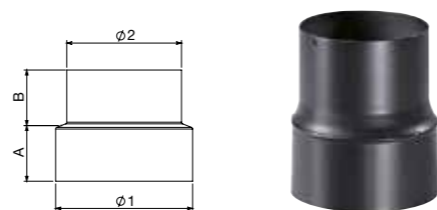
**FEMM**

Manicotto femmina/femmina

Muff female/female - Manchon femelle/femelle

Finiture disponibili - Available finishes - Finitions disponibles

F. 14 - NERO BLACK - NOIR	Ø	📦
SD120FEMM	120	1
SD125FEMM	125	1
SD130FEMM	130	1
SD140FEMM	140	1
SD150FEMM	150	1
SD180FEMM	180	1
SD200FEMM	200	1

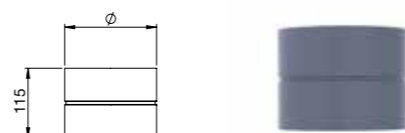
**ADT1**

Adattatore legna maschio / inox mono femmina

Single wall adaptor wood male / inox female - Adaptateur simple paroi bois mâle / femelle inox

Finiture disponibili - Available finishes - Finitions disponibles

F. 01 NERO BLACK - NOIR	Ø	h	📦
D120ADT1	120	130	1
D130ADT1	130	130	1
D140ADT1	140	130	1
D150ADT1	150	130	1
D180ADT1	180	130	1
D200ADT1	200	130	1

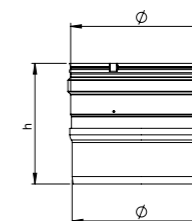
**ADT2**

Adattatore legna femmina / inox mono maschio

Single wall adaptor wood female / inox male - Adaptateur simple paroi bois femelle / mâle inox

Finiture disponibili - Available finishes - Finitions disponibles

F. 01 NERO BLACK - NOIR	Ø	h	📦
D120ADT2	120	132	1
D130ADT2	130	132	1
D140ADT2	140	132	1
D150ADT2	150	132	1
D180ADT2	180	132	1
D200ADT2	200	132	1

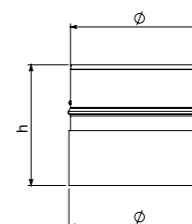
**ADT3**

Adattatore legna femmina / inox mono femmina

Single wall adaptor wood female / inox female - Adaptateur simple paroi bois femelle / femelle inox

Finiture disponibili - Available finishes - Finitions disponibles

F. 01 NERO BLACK - NOIR	Ø	h	📦
D120ADT3	120	130	1
D130ADT3	130	130	1
D140ADT3	140	130	1
D150ADT3	150	130	1
D180ADT3	180	130	1
D200ADT3	200	130	1

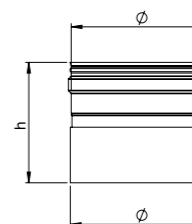
**ADT4**

Adattatore legna maschio / inox mono maschio

Single wall adaptor wood male / inox male - Adaptateur simple paroi bois mâle / mâle inox

Finiture disponibili - Available finishes - Finitions disponibles

F. 01 NERO BLACK - NOIR	Ø	h	📦
D120ADT4	120	134	1
D130ADT4	130	134	1
D140ADT4	140	134	1
D150ADT4	150	134	1
D180ADT4	180	134	1
D200ADT4	200	134	1

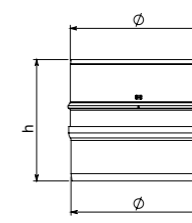

**RAS****Raccordo telescopico a soffitto completo di rosone**Telescopic ceiling pipe-fitting with ring  
Raccord télescopique pour plafond avec rosace

Finiture disponibili - Available finishes - Finitions disponibles

F. 01 NERO BLACK - NOIR	Ø	Ø1	Ø2	h	
D12ORAS	120	120F	300	230	1
D13ORAS	130	130F	300	230	1
D14ORAS	140	140F	300	230	1
D15ORAS	150	150F	300	230	1
D18ORAS	180	180F	300	230	1
D20ORAS	200	200F	400	230	1

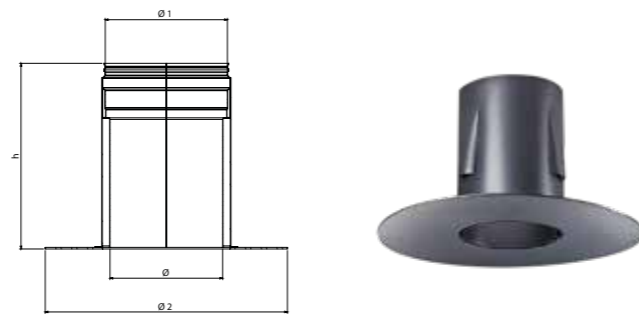
**RASO****Raccordo telescopico a soffitto orientabile 0°-30°**Telescopic adjustable pipe-fitting 0°-30°  
Raccord télescopique orientable pour plafond 0°-30°

Finiture disponibili - Available finishes - Finitions disponibles

F. 01 NERO BLACK - NOIR	Ø	Ø1	Ø2	h	h1	h2	
D12ORASO	120	120F	300	318	100	218	1
D13ORASO	130	130F	300	318	100	218	1
D14ORASO	140	140F	300	318	100	218	1
D15ORASO	150	150F	300	318	100	218	1
D18ORASO	180	180F	400	318	100	218	1
D20ORASO	200	200F	400	318	100	218	1

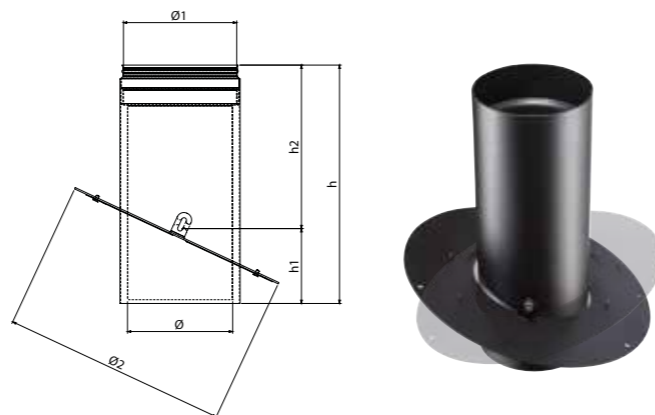

Articolo fornito completo di viteria - Article supplied complete with screws - Article livré complet avec vis

**RAM****Raccordo telescopico a muro**

Telescopic wall pipe-fitting - Raccord télescopique mural

Finiture disponibili - Available finishes - Finitions disponibles

F. 01 NERO BLACK - NOIR	Ø	Ø1	h	
D12ORAM	120	120F	176	1
D13ORAM	130	130F	176	1
D14ORAM	140	140F	176	1
D15ORAM	150	150F	176	1
D18ORAM	180	180F	176	1
D20ORAM	200	200F	176	1

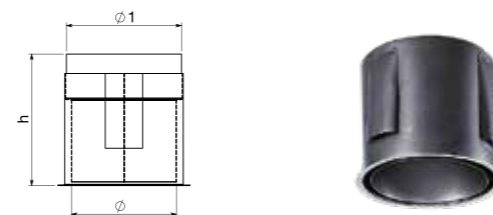
**RACC****Raccordo a parete con rosone**

Wall pipe-fitting with ring - Raccord mural avec rosace

Finiture disponibili - Available finishes - Finitions disponibles

F. 01 NERO BLACK - NOIR	Ø	Ø1	h	
RACC120P	120	250	150	1
RACC130P	130	250	150	1
RACC140P	140	250	150	1
RACC150P	150	250	150	1
RACC180P	180	250	150	1
RACC200P	200	325	150	1

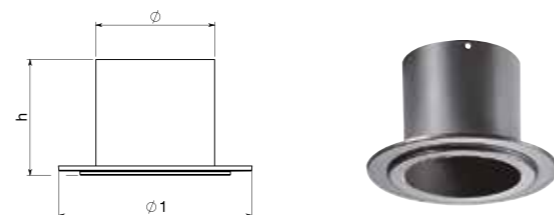
Finitura colore bianco su richiesta, con sovrapprezzo del 25%. Finitura colore marrone fino ad esaurimento scorte, con sovrapprezzo del 25%. Per informazioni contattare l'ufficio commerciale.  
White finish on request, with 25% surcharge. Brown finish until stocks run out, with 25% surcharge. For information, please contact the sales office.  
Finition blanche sur demande, avec 25% de supplément. Finition marron jusqu'à épuisement des stocks, avec 25% de supplément. Pour plus d'informations, merci de contacter le service de vente.**ROSE****Rosone**

Ring - Rosace

Finiture disponibili - Available finishes - Finitions disponibles

F. 14 - NERO BLACK - NOIR	Ø	
SD120ROSE	120	1
SD130ROSE	130	1
SD150ROSE	150	1

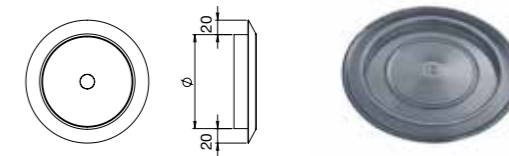
**ROS9****Rosone con molle**

Ring with springs - Rosace avec ressorts

Finiture disponibili - Available finishes - Finitions disponibles

F. 01 - NERO BLACK - NOIR	Ø1	Ø2	
D120ROS9	250	120	1
D125ROS9	250	125	1
D130ROS9	250	130	1
D140ROS9	250	140	1
D150ROS9	250	150	1
D180ROS9	250	180	1
D200ROS9	250	200	1

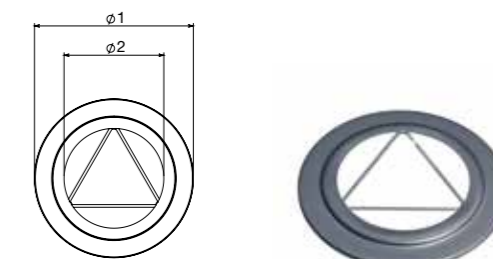
**ROSE****Rosone**

Ring - Rosace

Finiture disponibili - Available finishes - Finitions disponibles

F. 01 NERO BLACK - NOIR	Ø	Ø1	Ø2	
D120ROSE	120	250	125	1
D130ROSE	130	250	135	1
D140ROSE	140	250	145	1
D150ROSE	150	250	155	1
D180ROSE	180	250	185	1

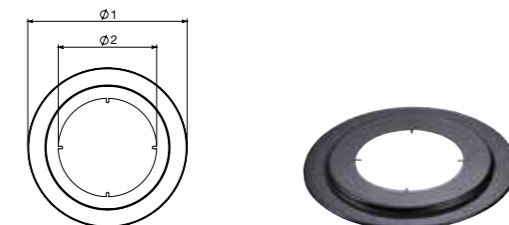
**ROS3****Rosone a tre fori**

Ring with three holes - Rosace avec trois trous

Finiture disponibili - Available finishes - Finitions disponibles

F. 01 NERO BLACK - NOIR	Ø	Ø1	Ø2	
D120ROS3	120	250	126	1
D130ROS3	130	250	136	1
D140ROS3	140	300	146	1
D150ROS3	150	300	156	1
D180ROS3	180	300	186	1
D200ROS3	200	325	206	1

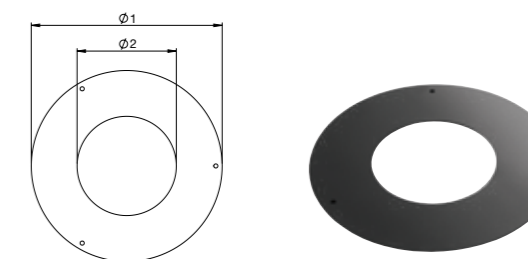

Articolo fornito completo di viteria - Article supplied complete with screws - Article livré complet avec vis

Finitura colore bianco su richiesta, con sovrapprezzo del 25%. Finitura colore marrone fino ad esaurimento scorte, con sovrapprezzo del 25%. Per informazioni contattare l'ufficio commerciale.  
White finish on request, with 25% surcharge. Brown finish until stocks run out, with 25% surcharge. For information, please contact the sales office.  
Finition blanche sur demande, avec 25% de supplément. Finition marron jusqu'à épuisement des stocks, avec 25% de supplément. Pour plus d'informations, merci de contacter le service de vente.



## FINZ

### Piastra tonda di finitura

Round finishing plate - Plaque ronde de finition

Finiture disponibili - Available finishes - Finitions disponibles

F. 01 NERO BLACK - NOIR	Ø1	Ø2	📦
D120FINZ	230	126	1
D130FINZ	240	136	1
D140FINZ	250	146	1
D150FINZ	260	156	1
D180FINZ	290	186	1
D200FINZ	310	206	1

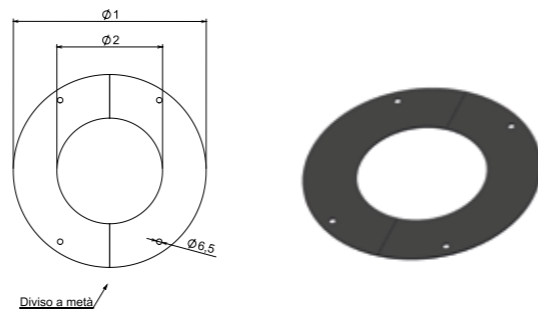

Articolo fornito completo di viteria - Article supplied complete with screws - Article livré complet avec vis

## ROEL

### Rosone ellittico

Elliptical ring - Rosace elliptique

Finiture disponibili - Available finishes - Finitions disponibles

F. 01 NERO BLACK - NOIR	Ø	Ø1	Ø2	📦
D120ROEL	120	300	128	1
D130ROEL	130	300	138	1
D140ROEL	140	300	148	1
D150ROEL	150	300	158	1
D180ROEL	180	400	188	1
D200ROEL	200	400	208	1

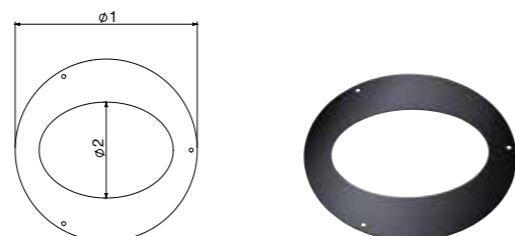

Articolo fornito completo di viteria - Article supplied complete with screws - Article livré complet avec vis

## FASC

### Fascetta reggitubo pesante

Thick support pipe clip - Collier épais de soutien pour tuyau

Finiture disponibili - Available finishes - Finitions disponibles

F. 01 - NERO BLACK - NOIR	Ø	📦
FASCD120	120	1
FASCD125	125	1
FASCD130	130	1
FASCD140	140	1
FASCD150	150	1
FASCD180	180	1
FASCD200	200	1



Articolo fornito completo di viteria - Article supplied complete with screws - Article livré complet avec vis

Michael B.  
Reparto logistica Apros

Paolo C.  
Installatore specializzato

# IO PRODUCO. IO INSTALLO. NOI CI PRENDIAMO CURA DELLE STUFE A PELLET

I PRODUCE. I INSTALL. WE TAKE CARE OF PELLET STOVES  
JE PRODUIS. J'INSTALLE. NOUS PRENONS SOIN DES POÊLES A PELLET



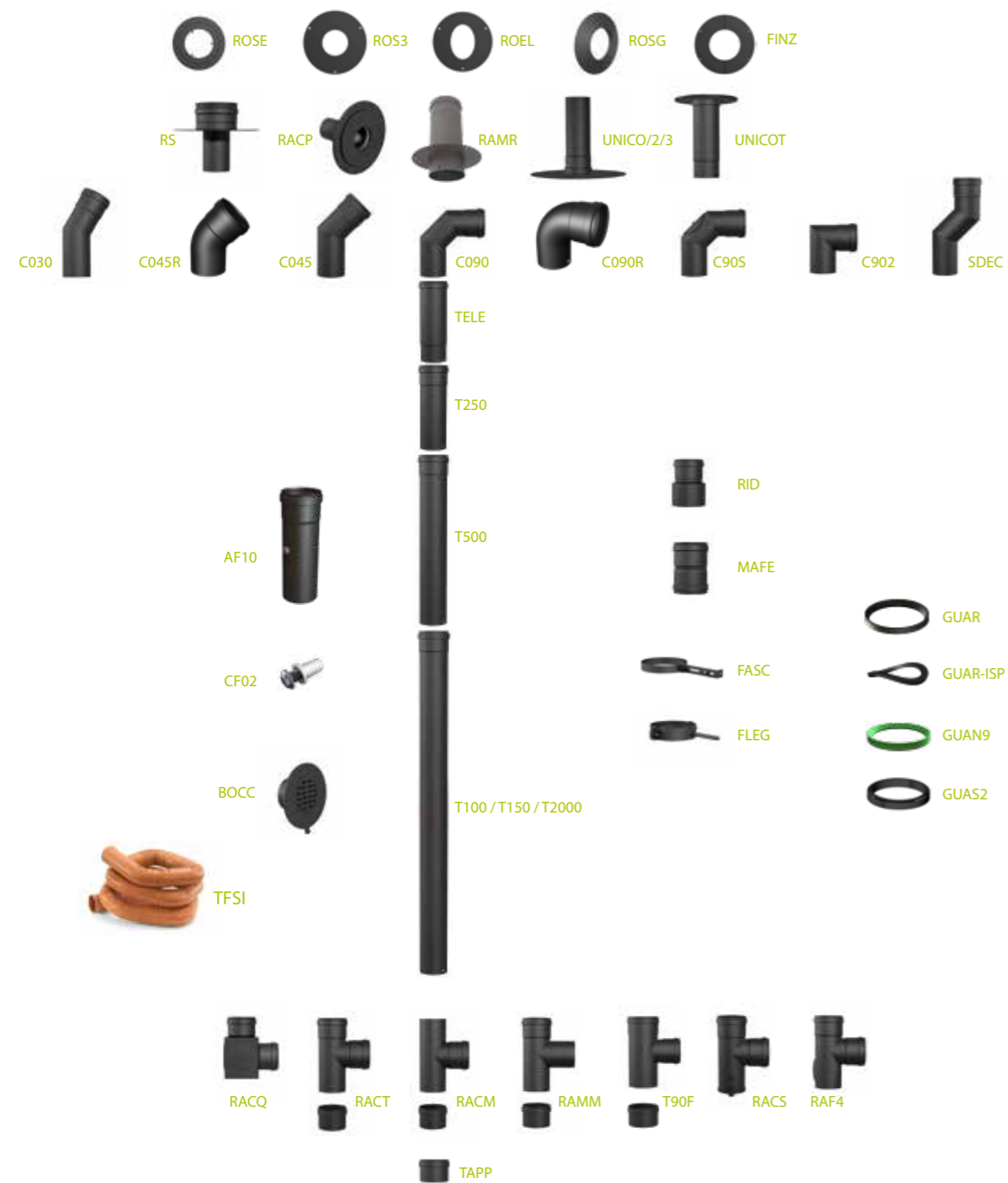

EN 1856-2:2009  
No. 0476-CPR-2977

# Linea PELLET<sup>V2</sup>

Canali da fumo in acciaio alluminato.

Connecting flue pipes made of aluminized steel.

Tuyaux de raccordement en acier aluminisé.

### PLUS e CARATTERISTICHE TECNICHE:

- struttura robusta, spessore 1,2 mm
- verniciatura siliconica liquida antigraffio
- temperatura massima d'esercizio 200°C con l'utilizzo di guarnizioni in silicone (in dotazione), 250°C con l'utilizzo di guarnizioni in Viton (su richiesta) oppure 300°C senza guarnizione

### PLUS and TECHNICAL CHARACTERISTICS:

- robust structure, 1,2 mm thickness
- scratchproof liquid silicone paint
- working temperature up to 200°C with silicone gasket (included), 250°C with Viton gaskets (on request) or 300°C without gasket

### AVANTAGES et CARACTÉRISTIQUES TECHNIQUES:

- structure robuste, épaisseur 1,2 mm
- peinture silicone liquide anti-rayures
- température de travail jusqu'à 200°C avec joint en silicone (inclus), 250°C avec joint en Viton (sur demande) ou 300°C sans joint

**T200-P1-W-V2-L05120-030** con elastomero in silicone/with silicone gasket/avec joint en silicone  
**T250-P1-W-V2-L05120-050** con elastomero in Viton/with Viton gasket/avec joint en Viton  
**T600-N1-W-V2-L05120-G500M** senza elastomero/without gasket/sans joint

Ø disponibili  
 Ø available  
 Ø disponibles

**80 e 100 mm**

Finiture disponibili  
 Available finishes  
 Finitions disponibles



Finitura colore bianco su richiesta, con sovrapprezzo del 25%.  
 Per informazioni contattare l'ufficio commerciale.  
 White finish on request, with 25% surcharge.  
 For information, please contact the sales office.  
 Finition blanche sur demande, avec 25% de supplément.  
 Pour plus d'informations, merci de contacter le service de vente.

CF02 - TAPPO PER ANALISI FUMI M10 - Cap for smoke analysis M10 - Bouchon pour analyse des fumées M10

ISTRUZIONI PER L'USO - Instructions for use - Instructions pour l'utilisation



- Con il trapano, praticare sul tubo a 90° un foro da 13 mm
- With a drill, make a 13mm hole on the pipe at 90°
- Avec une perceuse, faire sur le tuyau à 90° un trou de 13mm



- Assemblare l'inserto mediante apposita attrezzatura tirainseriti (M10)
- Assemble the insert through a proper riveter equipment (M10)
- Assembler l'insert à travers un équipement riveteuse approprié (M10)



- Applicare la vite di chiusura
- Apply the closing screw
- Appliquer la vis de fermeture





## T250

### Elemento lineare

Linear element - Élément droit

Finiture disponibili - Available finishes - Finitions disponibles

F. 01 - NERO BLACK - NOIR	F. 02 - GRIGIO GREY - GRIS	Ø	L	☐
D080T250	G080T250	80	250	2
D100T250	G100T250	100	250	2

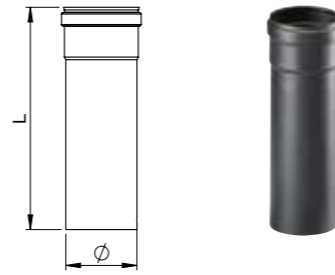

## AF10

### Elemento lineare completo di analisi fumi M10-gas

Linear element with smoke analysis M10-gas  
Élément droit avec analyse des fumées M10-gaz

Finiture disponibili - Available finishes - Finitions disponibles

F. 01 - NERO BLACK - NOIR	F. 02 - GRIGIO GREY - GRIS	Ø	L	☐
D080AF10	G080AF10	80	250	1
D100AF10	G100AF10	100	250	1

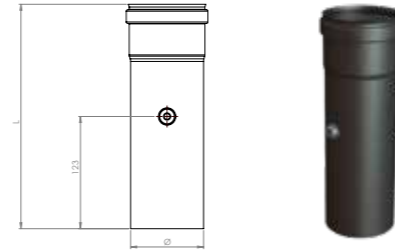

## T500

### Elemento lineare

Linear element - Élément droit

Finiture disponibili - Available finishes - Finitions disponibles

F. 01 - NERO BLACK - NOIR	F. 02 - GRIGIO GREY - GRIS	Ø	L	☐
D080T500	G080T500	80	500	2
D100T500	G100T500	100	500	2



## T100

### Elemento lineare

Linear element - Élément droit

Finiture disponibili - Available finishes - Finitions disponibles

F. 01 - NERO BLACK - NOIR	F. 02 - GRIGIO GREY - GRIS	Ø	L	☐
D080T100	G080T100	80	1000	2
D100T100	G100T100	100	1000	2



Finitura colore bianco su richiesta, con sovrapprezzo del 25% rispetto al colore nero. Per informazioni contattare l'ufficio commerciale.  
White finish on request, with 25% surcharge compared to black. For information please contact the sales office.  
Finition blanche sur demande, avec 25% de supplément par rapport au noir. Pour plus d'informations, merci de contacter le service de vente.

## T150

### Elemento lineare

Linear element - Élément droit

Finiture disponibili - Available finishes - Finitions disponibles

F. 01 - NERO BLACK - NOIR	F. 02 - GRIGIO GREY - GRIS	Ø	L	☐
D080T150	G080T150	80	1500	2
D100T150	G100T150	100	1500	2

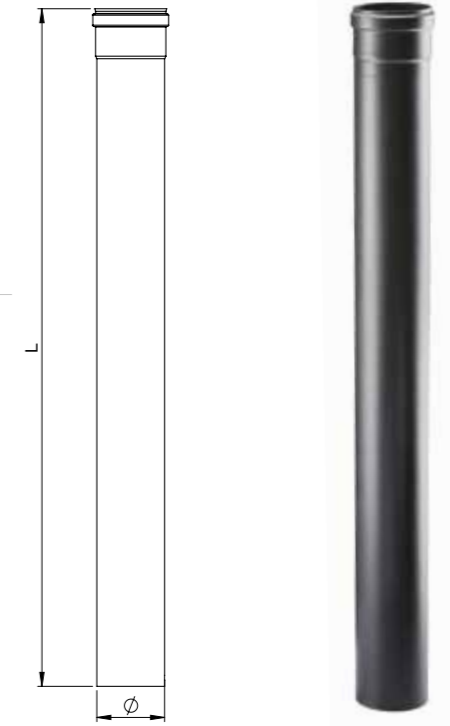

## T2000

### Elemento lineare

Linear element - Élément droit

Finiture disponibili - Available finishes - Finitions disponibles

F. 01 - NERO BLACK - NOIR	F. 02 - GRIGIO GREY - GRIS	Ø	L	☐
D080T2000	G080T2000	80	1900	2
D100T2000	G100T2000	100	1900	2

## TELE

### Elemento telescopico

Telescopic element - Élément télescopique

Finiture disponibili - Available finishes - Finitions disponibles

F. 01 - NERO BLACK - NOIR	F. 02 - GRIGIO GREY - GRIS	Ø	L	☐
D080TELE	G080TELE	80	250	2
D100TELE	G100TELE	100	250	2

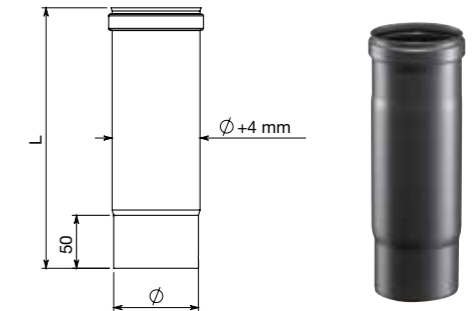

## CF02

### Tappo per analisi fumi M10

Cap for smoke analysis M10 - Bouchon pour analyse des fumées M10

CODICE CODE - CODE
DUNVCF02

Istruzioni per l'uso a pagina 60 - Instructions for use on page 60 - Instructions pour l'utilisation à la page 60



Finitura colore bianco su richiesta, con sovrapprezzo del 25% rispetto al colore nero. Per informazioni contattare l'ufficio commerciale.  
White finish on request, with 25% surcharge compared to black. For information please contact the sales office.  
Finition blanche sur demande, avec 25% de supplément par rapport au noir. Pour plus d'informations, merci de contacter le service de vente.



### C090

Curva a 90°  
90° Bend - Coude 90°

Finiture disponibili - Available finishes - Finitions disponibles

F. 01 - NERO BLACK - NOIR	F. 02 - GRIGIO GREY - GRIS	Ø	A	📦
D080C090	G080C090	80	160	2
D100C090	G100C090	100	160	2

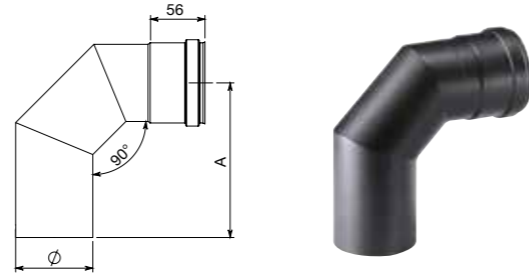

### C045

Curva a 45°  
45° Bend - Coude 45°

Finiture disponibili - Available finishes - Finitions disponibles

F. 01 - NERO BLACK - NOIR	F. 02 - GRIGIO GREY - GRIS	Ø	L	S	📦
D080C045	G080C045	80	377	133	2
D100C045	G100C045	100	390	138	2

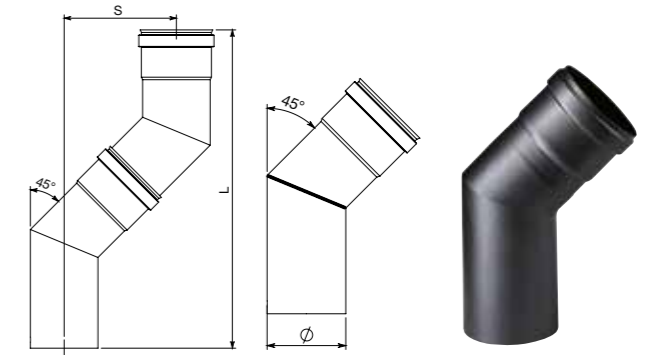

### C090R

Curva a 90° rotonda  
90° Round bend - Coude ronde 90°

Finiture disponibili - Available finishes - Finitions disponibles

F. 14 - NERO BLACK - NOIR	F. 02 - GRIGIO GREY - GRIS	Ø	A	📦
D080C090R	G080C090R	80	110	2
D100C090R	G100C090R	100	120	2

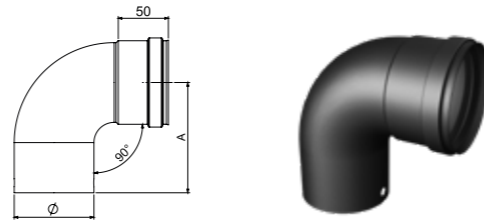

### C045R

Curva a 45° rotonda  
45° Round bend - Coude ronde 45°

Finiture disponibili - Available finishes - Finitions disponibles

F. 14 - NERO BLACK - NOIR	F. 02 - GRIGIO GREY - GRIS	Ø	L	S	📦
D080C045R	G080C045R	80	237	78	2
D100C045R	G100C045R	100	315	108	2

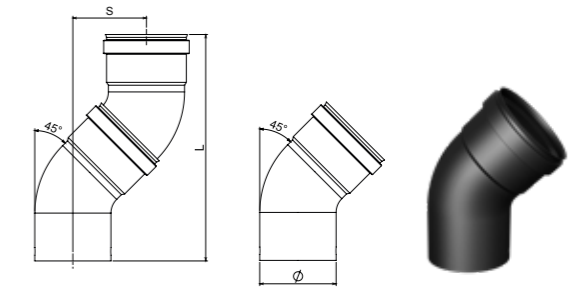

### C90S

Curva a 90° con ispezione  
90° Bend with inspection - Coude 90° avec trappe de visite

Finiture disponibili - Available finishes - Finitions disponibles

F. 01 - NERO BLACK - NOIR	F. 02 - GRIGIO GREY - GRIS	Ø	A	📦
D080C90S	G080C90S	80	160	2
D100C90S	G100C90S	100	160	2

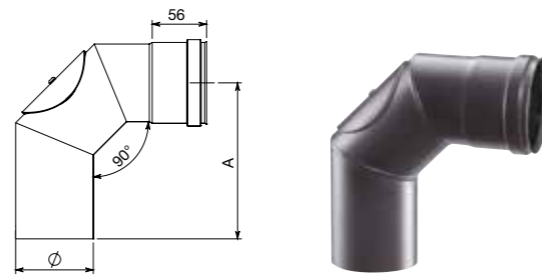

### C030

Curva a 30°  
30° Bend - Coude 30°

Finiture disponibili - Available finishes - Finitions disponibles

F. 01 - NERO BLACK - NOIR	F. 02 - GRIGIO GREY - GRIS	Ø	L	S	📦
D080C030	G080C030	80	423	98	2
D100C030	G100C030	100	434	101	2

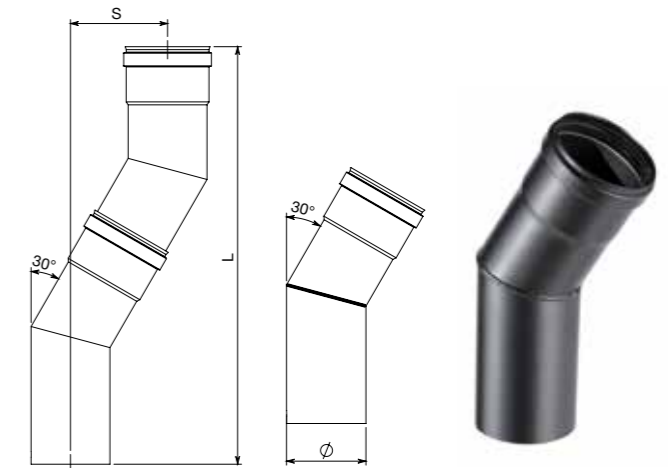

### C902

Curva a 90° a due settori  
90° two sectors bend - Coude 90° deux secteurs

Finiture disponibili - Available finishes - Finitions disponibles

F. 01 - NERO BLACK - NOIR	F. 02 - GRIGIO GREY - GRIS	Ø	A	📦
D080C902	G080C902	80	108	2
D100C902	G100C902	100	120	2

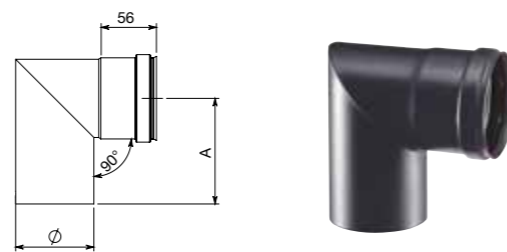

### SDEC

Curva decentrata 70 mm  
Off-center bend 70 mm - Coude avec dévoiement de 70 mm

Finiture disponibili - Available finishes - Finitions disponibles

F. 01 - NERO BLACK - NOIR	F. 02 - GRIGIO GREY - GRIS	Ø	L	S	📦
D080SDEC	G080SDEC	80	300	70	2
D100SDEC	G100SDEC	100	308	70	2

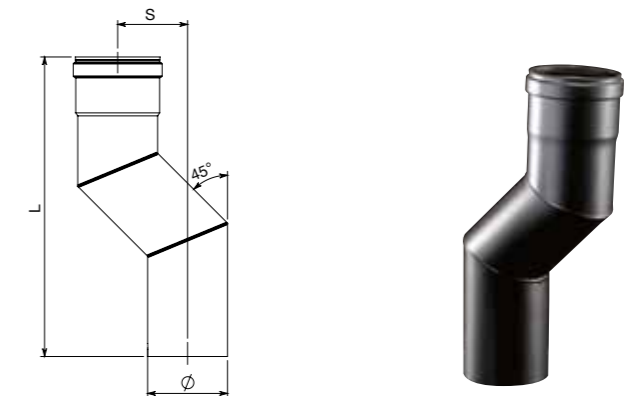

Finitura colore bianco su richiesta, con sovrapprezzo del 25% rispetto al colore nero. Per informazioni contattare l'ufficio commerciale.  
White finish on request, with 25% surcharge compared to black. For information please contact the sales office.  
Finition blanche sur demande, avec 25% de supplément par rapport au noir. Pour plus d'informations, merci de contacter le service de vente.

Finitura colore bianco su richiesta, con sovrapprezzo del 25% rispetto al colore nero. Per informazioni contattare l'ufficio commerciale.  
White finish on request, with 25% surcharge compared to black. For information please contact the sales office.  
Finition blanche sur demande, avec 25% de supplément par rapport au noir. Pour plus d'informations, merci de contacter le service de vente.

**RACT****Raccordo a "T" femmina-femmina**

Tee pipe fitting female-female - Té 90° femelle-femelle

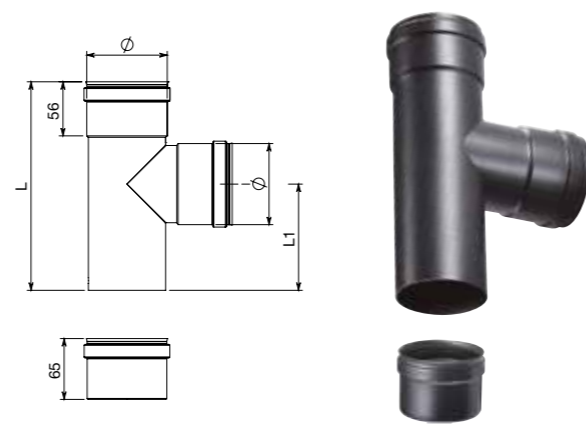

Finiture disponibili - Available finishes - Finitions disponibles

F. 01 - NERO BLACK - NOIR	F. 02 - GRIGIO GREY - GRIS	Ø	L	L1	⊞
D080RACT	G080RACT	80	216	110	1
D100RACT	G100RACT	100	236	120	1

**RACM****Raccordo a "T" femmina-maschio**

Tee pipe fitting female-male - Té 90° femelle-mâle

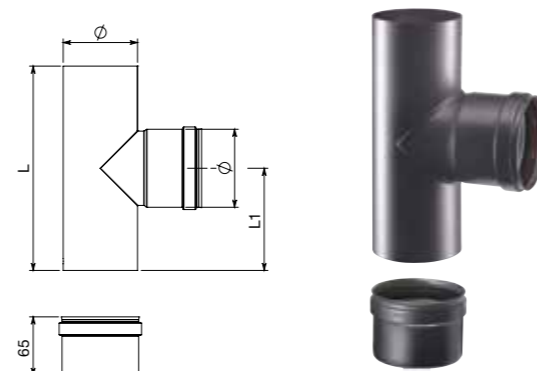

Finiture disponibili - Available finishes - Finitions disponibles

F. 01 - NERO BLACK - NOIR	F. 02 - GRIGIO GREY - GRIS	Ø	L	L1	⊞
D080RACM	G080RACM	80	216	110	1
D100RACM	G100RACM	100	236	120	1

**RAMM****Raccordo a "T" maschio-femmina**

Tee pipe fitting male-female - Té 90° mâle-femelle

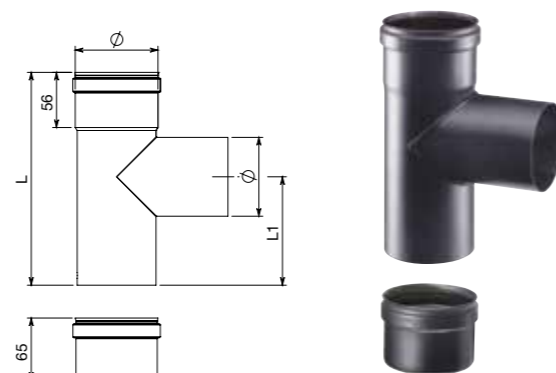

Finiture disponibili - Available finishes - Finitions disponibles

F. 01 - NERO BLACK - NOIR	F. 02 - GRIGIO GREY - GRIS	Ø	L	L1	⊞
D080RAMM	G080RAMM	80	216	110	1
D100RAMM	G100RAMM	100	236	120	1

**RACS****Raccordo a "T" femmina-femmina con chiusura ermetica**

Tee pipe fitting female-female with air-tight closure

Té 90° femelle-femelle avec fermeture hermétique

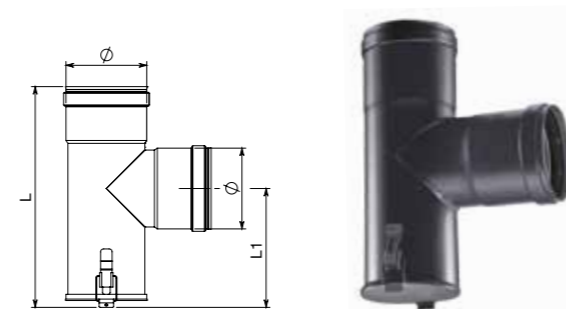

Finiture disponibili - Available finishes - Finitions disponibles

F. 01 - NERO BLACK - NOIR	F. 02 - GRIGIO GREY - GRIS	Ø	L	L1	⊞
D080RACS	G080RACS	80	230	124	1
D100RACS	G100RACS	100	250	134	1

**T90F****Raccordo a "T" ridotto Ø 80 femmina**

Reduced tee pipe fitting Ø 80 female - Raccord té 90° Ø 80 femelle

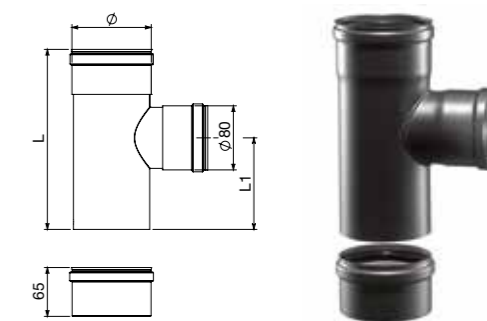

Finiture disponibili - Available finishes - Finitions disponibles

F. 01 - NERO BLACK - NOIR	F. 02 - GRIGIO GREY - GRIS	Ø	L	L1	⊞
D100T90F	-	100	236	120	1

**RAF4****Raccordo a "T" femmina-femmina con ispezione**

Tee pipe fitting female-female with inspection

Té 90° femelle-femelle avec trappe de visite

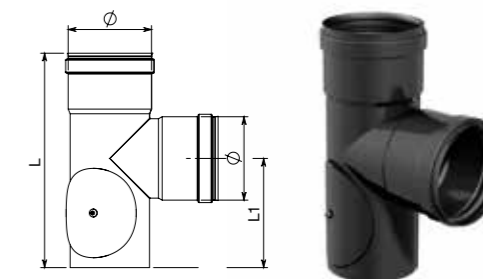

Finiture disponibili - Available finishes - Finitions disponibles

F. 01 - NERO BLACK - NOIR	F. 02 - GRIGIO GREY - GRIS	Ø	L	L1	⊞
D080RAF4	G080RAF4	80	216	110	1
D100RAF4	G100RAF4	100	236	120	1

**RACQ****Raccordo ad ispezioni multiple**

Pipe fitting with multiple inspections - Raccord avec plusieurs trappes de visite

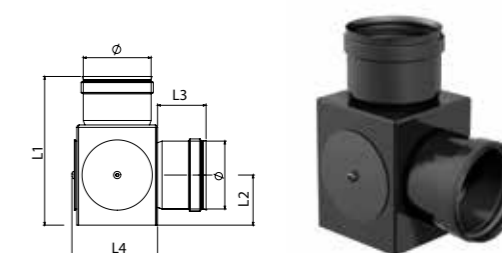

Finiture disponibili - Available finishes - Finitions disponibles

F. 01 - NERO BLACK - NOIR	F. 02 - GRIGIO GREY - GRIS	Ø	L1	L2	L3	L4	⊞
D080RACQ	G080RACQ	80	189	62	65	106	1

**TAPP****Tappo cieco per raccordo a "T"**

Blind tee cap - Tampon pour té 90°

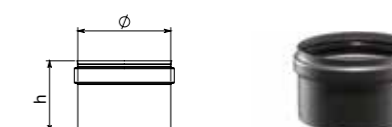

Finiture disponibili - Available finishes - Finitions disponibles

F. 01 - NERO BLACK - NOIR	F. 02 - GRIGIO GREY - GRIS	Ø	h	⊞
D080TAPP	G080TAPP	80	216	1
D100TAPP	G100TAPP	100	236	1



### RAMR

Raccordo a parete completo di rosone  
Wall pipe-fitting with ring - Raccord mural avec rosace

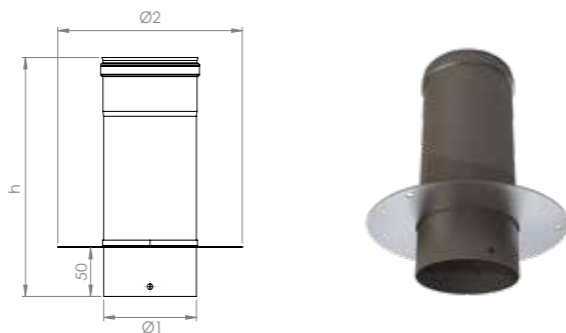

Finiture disponibili - Available finishes - Finitions disponibles

F. 01 - NERO BLACK - NOIR	F. 02 - GRIGIO GREY - GRIS	Ø	Ø1	h	📦
B080RAMR	G1080RAMR	80	200	246	1
B100RAMR	G1100RAMR	100	200	246	1

Articolo fornito completo di viteria - Article supplied complete with screws - Article livré complet avec vis

### UNICO

Unico  
Unico - Unico

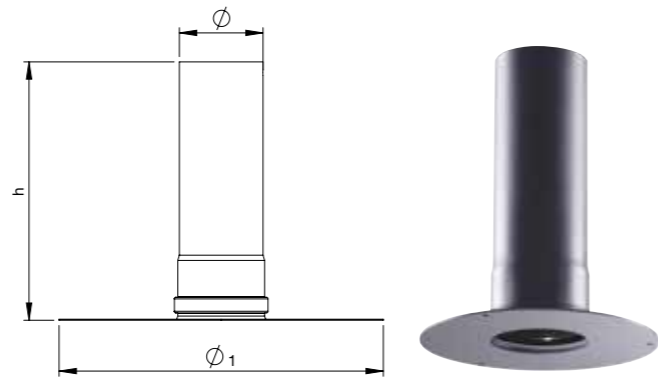

Finiture disponibili - Available finishes - Finitions disponibles

F. 01 - NERO BLACK - NOIR	F. 02 - GRIGIO GREY - GRIS	Ø	Ø1	h	📦
B080UNICO	G1080UNICO	80	200	247	1
B100UNICO	G1100UNICO	100	200	247	1

Articolo fornito completo di viteria - Article supplied complete with screws - Article livré complet avec vis

### UNICOT

Unico telescopico  
Telescopic Unico - Unico télescopique

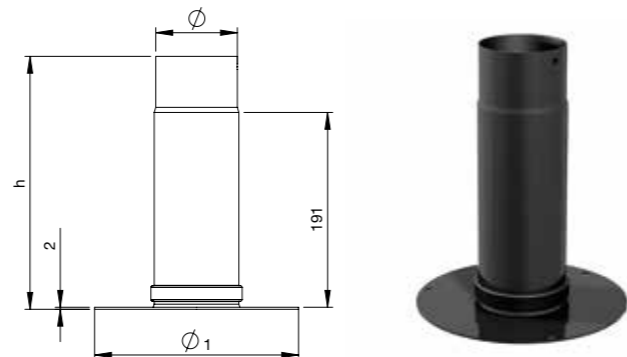

Finiture disponibili - Available finishes - Finitions disponibles

F. 01 - NERO BLACK - NOIR	F. 02 - GRIGIO GREY - GRIS	Ø	Ø1	h	📦
B080UNICOT	G1080UNICOT	80	200	248	1
B100UNICOT	G1100UNICOT	100	200	248	1

Articolo fornito completo di viteria - Article supplied complete with screws - Article livré complet avec vis

### UNICO2

Unico  
Unico - Unico

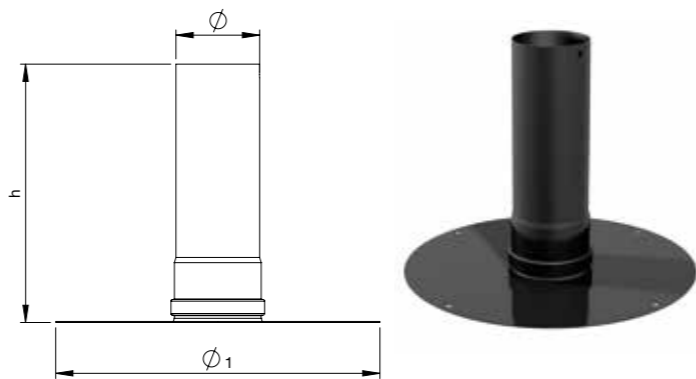

Finiture disponibili - Available finishes - Finitions disponibles

F. 01 - NERO BLACK - NOIR	F. 02 - GRIGIO GREY - GRIS	Ø	Ø1	h	📦
B080UNICO2	G1080UNICO2	80	310	247	1
B100UNICO2	G1100UNICO2	100	310	247	1

Articolo fornito completo di viteria - Article supplied complete with screws - Article livré complet avec vis

Finitura colore bianco su richiesta, con sovrapprezzo del 25% rispetto al colore nero. Per informazioni contattare l'ufficio commerciale.  
White finish on request, with 25% surcharge compared to black. For information please contact the sales office.  
Finition blanche sur demande, avec 25% de supplément par rapport au noir. Pour plus d'informations, merci de contacter le service de vente.

### UNICO3

Unico  
Unico - Unico

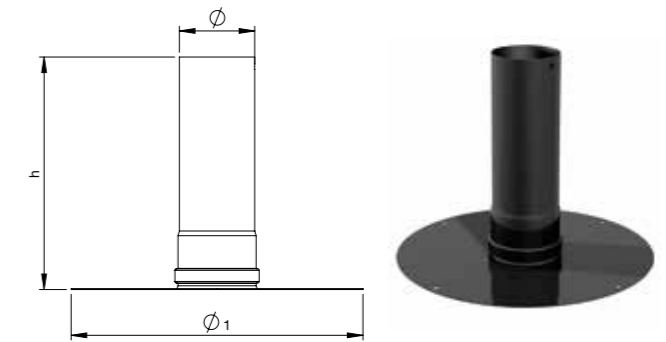

Finiture disponibili - Available finishes - Finitions disponibles

F. 01 - NERO BLACK - NOIR	F. 02 - GRIGIO GREY - GRIS	Ø	Ø1	h	📦
B080UNICO3	G1080UNICO3	80	250	247	1
B100UNICO3	G1100UNICO3	100	250	247	1

Articolo fornito completo di viteria - Article supplied complete with screws - Article livré complet avec vis

### RACP

Raccordo telescopico a parete  
Telescopic wall pipe fitting - Raccord télescopique mural

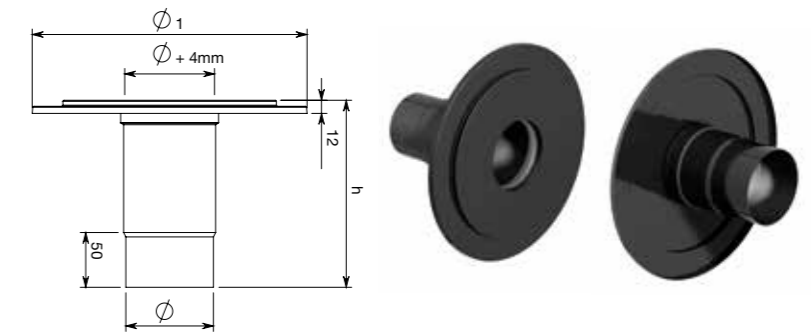

Finiture disponibili - Available finishes - Finitions disponibles

F. 01 - NERO BLACK - NOIR	F. 02 - GRIGIO GREY - GRIS	Ø	Ø1	h	📦
B080RACP	G1080RACP	80	250	171	1
B100RACP	G1100RACP	100	250	171	1

### RS

Raccordo a solaio  
Floor pipe fitting - Raccord plancher

Finiture disponibili - Available finishes - Finitions disponibles

F. 01 - NERO BLACK - NOIR	F. 02 - GRIGIO GREY - GRIS	Ø	Ø1	Ø2	h	📦
D08012RS	G08012RS	80	120	250	200	1
D08013RS	G08013RS	80	130	250	200	1
D08014RS	G08014RS	80	140	250	200	1
D08015RS	G08015RS	80	150	250	200	1
D08016RS	G08016RS	80	160	250	200	1
D08018RS	G08018RS	80	180	300	200	1
D08020RS	G08020RS	80	200	300	200	1
D08025RS	G08025RS	80	250	350	200	1
D10012RS	G10012RS	100	120	250	200	1
D10013RS	G10013RS	100	130	250	200	1
D10014RS	G10014RS	100	140	250	200	1
D10015RS	G10015RS	100	150	250	200	1
D10016RS	G10016RS	100	160	250	200	1
D10018RS	G10018RS	100	180	300	200	1
D10020RS	G10020RS	100	200	300	200	1
D10025RS	G10025RS	100	250	350	200	1

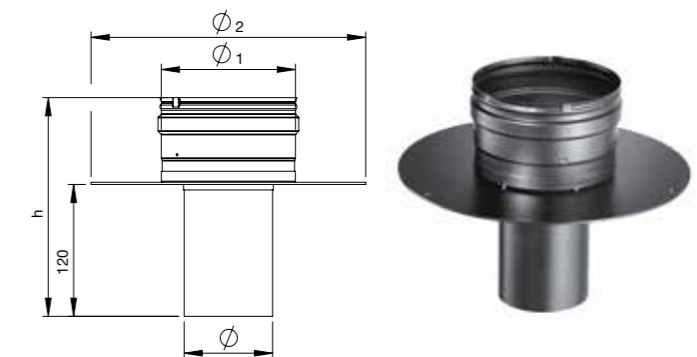

Articolo fornito completo di viteria - Article supplied complete with screws - Article livré complet avec vis

### MAFE

Manicotto femmina/femmina  
Muff female/female - Manchon femelle/femelle

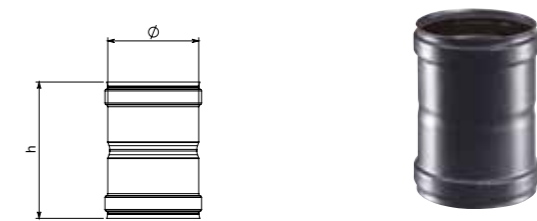

Finiture disponibili - Available finishes - Finitions disponibles

F. 01 - NERO BLACK - NOIR	F. 02 - GRIGIO GREY - GRIS	Ø	h	📦
D080MAFE	G080MAFE	80	125	2
D100MAFE	G100MAFE	100	125	2

Finitura colore bianco su richiesta, con sovrapprezzo del 25% rispetto al colore nero. Per informazioni contattare l'ufficio commerciale.  
White finish on request, with 25% surcharge compared to black. For information please contact the sales office.  
Finition blanche sur demande, avec 25% de supplément par rapport au noir. Pour plus d'informations, merci de contacter le service de vente.



## ROSE

Rosone

Ring - Rosace

Finiture disponibili - Available finishes - Finitions disponibles

F. 01 - NERO BLACK - NOIR	F. 02 - GRIGIO GREY - GRIS	Ø	Ø1	
D080ROSE	G080ROSE	80	150	1
D100ROSE	G100ROSE	100	150	1

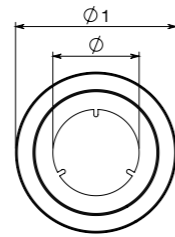

## ROS3

Rosone a tre fori

Ring with three holes - Rosace avec trois trous

Finiture disponibili - Available finishes - Finitions disponibles

F. 01 - NERO BLACK - NOIR	F. 02 - GRIGIO GREY - GRIS	Ø	Ø1	
D080ROS3	G080ROS3	80	200	1
D100ROS3	G100ROS3	100	200	1

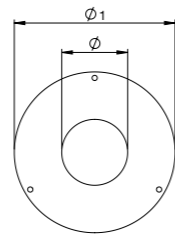

Articolo fornito completo di viteria - Article supplied complete with screws - Article livré complet avec vis

## FINZ

Piastra tonda di finitura

Round finishing plate - Plaque ronde de finition

Finiture disponibili - Available finishes - Finitions disponibles

F. 01 - NERO BLACK - NOIR	F. 02 - GRIGIO GREY - GRIS	Ø1	Ø2	
D080FINZ	G080FINZ	180	82	1
D100FINZ	G100FINZ	200	102	1

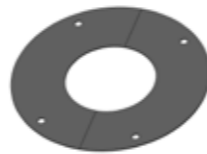
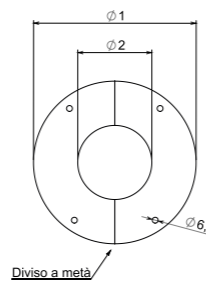

Articolo fornito completo di viteria - Article supplied complete with screws - Article livré complet avec vis

## ROEL

Rosone ellittico

Elliptical ring - Rosace elliptique

Finiture disponibili - Available finishes - Finitions disponibles

F. 01 - NERO BLACK - NOIR	F. 02 - GRIGIO GREY - GRIS	Ø	Ø1	
D080ROEL	G080ROEL	80	200	1
D100ROEL	G100ROEL	100	200	1

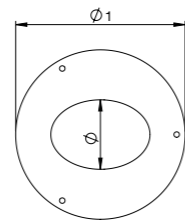

Articolo fornito completo di viteria - Article supplied complete with screws - Article livré complet avec vis

## ROSG

Rosone in silicone

Silicone ring - Rosace silicone

Finiture disponibili - Available finishes - Finitions disponibles

F. 01 - NERO BLACK - NOIR	F. 02 - GRIGIO GREY - GRIS	Ø	Ø1	
D080ROSG	-	80	145	1
D100ROSG	-	100	173	1

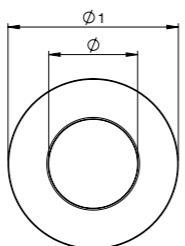

Resistente fino a 200°C - Résistant up to 200°C - Résistant jusqu'à 200°C

Finitura colore bianco su richiesta, con sovrapprezzo del 25% rispetto al colore nero. Per informazioni contattare l'ufficio commerciale.  
White finish on request, with 25% surcharge compared to black. For information please contact the sales office.  
Finition blanche sur demande, avec 25% de supplément par rapport au noir. Pour plus d'informations, merci de contacter le service de vente.

## FASC

Fascetta reggitubo

Support pipe clip - Collier de soutien pour tuyaux

Finiture disponibili - Available finishes - Finitions disponibles

F. 01 - NERO BLACK - NOIR	F. 02 - GRIGIO GREY - GRIS	Ø	
FASCD080	FASCG080	80	1
FASCD100	FASCG100	100	1

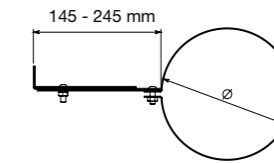

Articolo fornito completo di viteria - Article supplied complete with screws - Article livré complet avec vis

## FLEG

Fascetta reggitubo

Support pipe clip - Collier de soutien pour tuyaux

Finiture disponibili - Available finishes - Finitions disponibles

F. 01 - NERO BLACK - NOIR	F. 02 - GRIGIO GREY - GRIS	Ø	
D080FLEG	G080FLEG	80	1
D100FLEG	G100FLEG	100	1

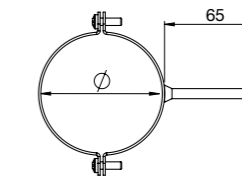

## GUAR

Guarnizione in silicone

Silicone gasket - Joint silicone

CODICE CODE - CODE	Ø	h	
I080GUAR	80	11,5	1
I100GUAR	100	11,5	1



Silicone nero resistente fino a 200° - Black silicone resistant up to 200° - Silicone noir résistant jusqu'à 200°

## GUAN9

Guarnizione in viton

Viton gasket - Joint viton

CODICE CODE - CODE	Ø	h	
D080GUAN9	80	9	1
D100GUAN9	100	9	1



Viton verde resistente fino a 250° - Green viton resistant up to 250° - Viton vert résistant jusqu'à 250°

## GUAS2

Guarnizione in silicone per raccordo a "T" modello RACS

Silicone gasket for "T" pipe fitting RACS model

Joint silicone pour raccord à "T" modèle RACS

CODICE CODE - CODE	Ø	h	
D080GUAS2	80	12	1
D100GUAS2	100	12	1

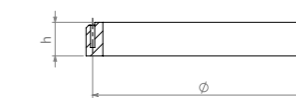

Resistente fino a 200°C - Résistant up to 200°C - Résistant jusqu'à 200°C

Finitura colore bianco su richiesta, con sovrapprezzo del 25% rispetto al colore nero. Per informazioni contattare l'ufficio commerciale.  
White finish on request, with 25% surcharge compared to black. For information please contact the sales office.  
Finition blanche sur demande, avec 25% de supplément par rapport au noir. Pour plus d'informations, merci de contacter le service de vente.

**GUAR-ISP**

Guarnizione in silicone per ispezione curva  
Silicone gasket for inspection door - Joint silicone pour trappe de visite

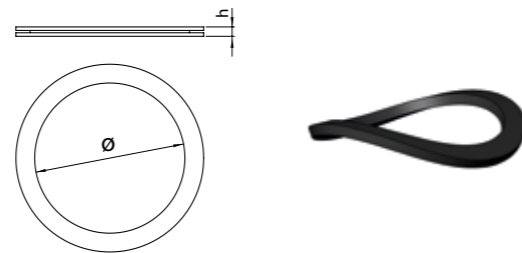

CODICE CODE - CODE	Ø	h	
GUAR-ISP01	80 - 100	4	1

Resistente fino a 250°C - Resistant up to 250°C - Résistant jusqu'à 250°C

**BOCC**

Bocchetta per stufe canalizzate  
Air vent for ducted stoves - Bouche pour poêles à air canalisé

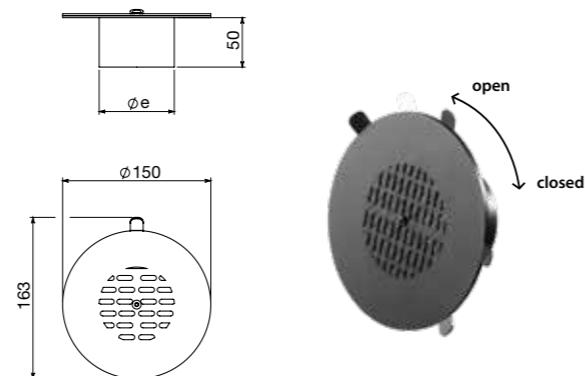

Finiture disponibili - Available finishes - Finitions disponibles

F. 01 - NERO BLACK - NOIR	F. 02 - GRIGIO GREY - GRIS	€	Øe	
D080BOCC	-	-	77	1

**TFSI**

Tubo flex rosso in silicone per alte temperature -70°C +270°C  
Red silicone flex pipe for high temperatures -70°C +270°C  
Gaine flexible rouge en silicone pour hautes températures -70°C +270°C



Finiture disponibili - Available finishes - Finitions disponibles

ROSSO RED - ROUGE	Ø	
D050TFSI	50	4 mt
D060TFSI	60	4 mt
D080TFSI	80	4 mt

Non adatto all'evacuazione fumi - Not suitable for flue gas evacuation - Ne pas utiliser pour l'évacuation des fumées

NB: Fino ad esaurimento scorte - Note: Until stocks run out - NB: jusqu'à épuisement des stocks

**RID**

Riduzione  
Reducer - Réduction

Finiture disponibili - Available finishes - Finitions disponibles

F. 01 - NERO BLACK - NOIR	F. 02 - GRIGIO GREY - GRIS	Ø1	Ø2	h	
RID100F080M	GRID100F080M	100F	80M	135	1
RID100M080F	GRID100M080F	100M	80F	135	1
RID100F080F	GRID100F080F	100F	80F	135	1
RID120F080M	GRID120F080M	120F	80M	135	1
RID120M080F	GRID120M080F	120M	80F	135	1
RID120M080M	GRID120M080M	120M	80M	135	1
RID120F080F	GRID120F080F	120F	80F	135	1

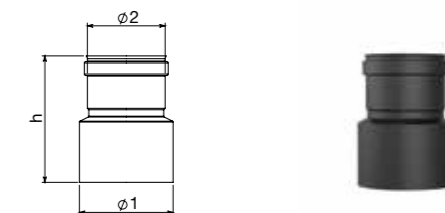
M maschio male mâle  
F femmina female femelle**RID**

Riduzione speciale  
Special reduction - Réduction sur mesure

Su richiesta - Upon request - Sur demande



FEMM/FEMM

FEMM/MASC

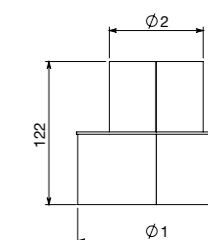
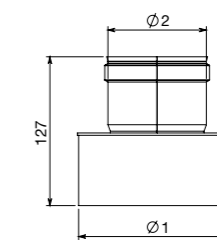

Componi così il tuo codice  
Compose your code in this way  
Composez votre code de cette façon

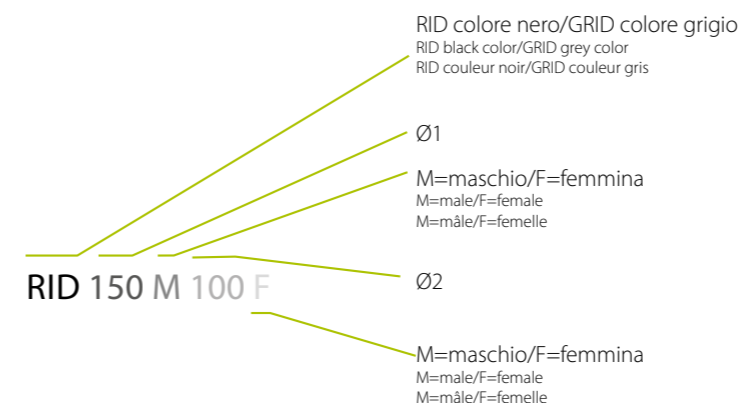

MASC/FEMM



MASC/MASC

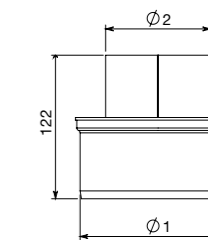
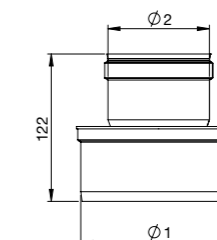

Finiture disponibili - Available finishes - Finitions disponibles

F. 01 NERO BLACK - NOIR	F. 02 GRIGIO GREY - GRIS	F. 03 - BIANCO WHITE - BLANC	DIAMETRI DIAMETERS / DIAMETRES	
codice code - code	codice code - code	-	fino al diam 180 / up to diam 180 / jusqu'à diam 180	1
		-	fino al diam 200 / up to diam 200 / jusqu'à diam 200	1
		-	fino al diam 250 / up to diam 250 / jusqu'à diam 250	1

Per formulare il prezzo considerare il diametro Ø1 - To calculate the price, consider Ø1 - Pour formuler le prix, considérer Ø1

Finitura colore bianco su richiesta, con sovrapprezzo del 25% rispetto al colore nero. Per informazioni contattare l'ufficio commerciale.  
White finish on request, with 25% surcharge compared to black. For information please contact the sales office.  
Finition blanche sur demande, avec 25% de supplément par rapport au noir. Pour plus d'informations, merci de contacter le service de vente.

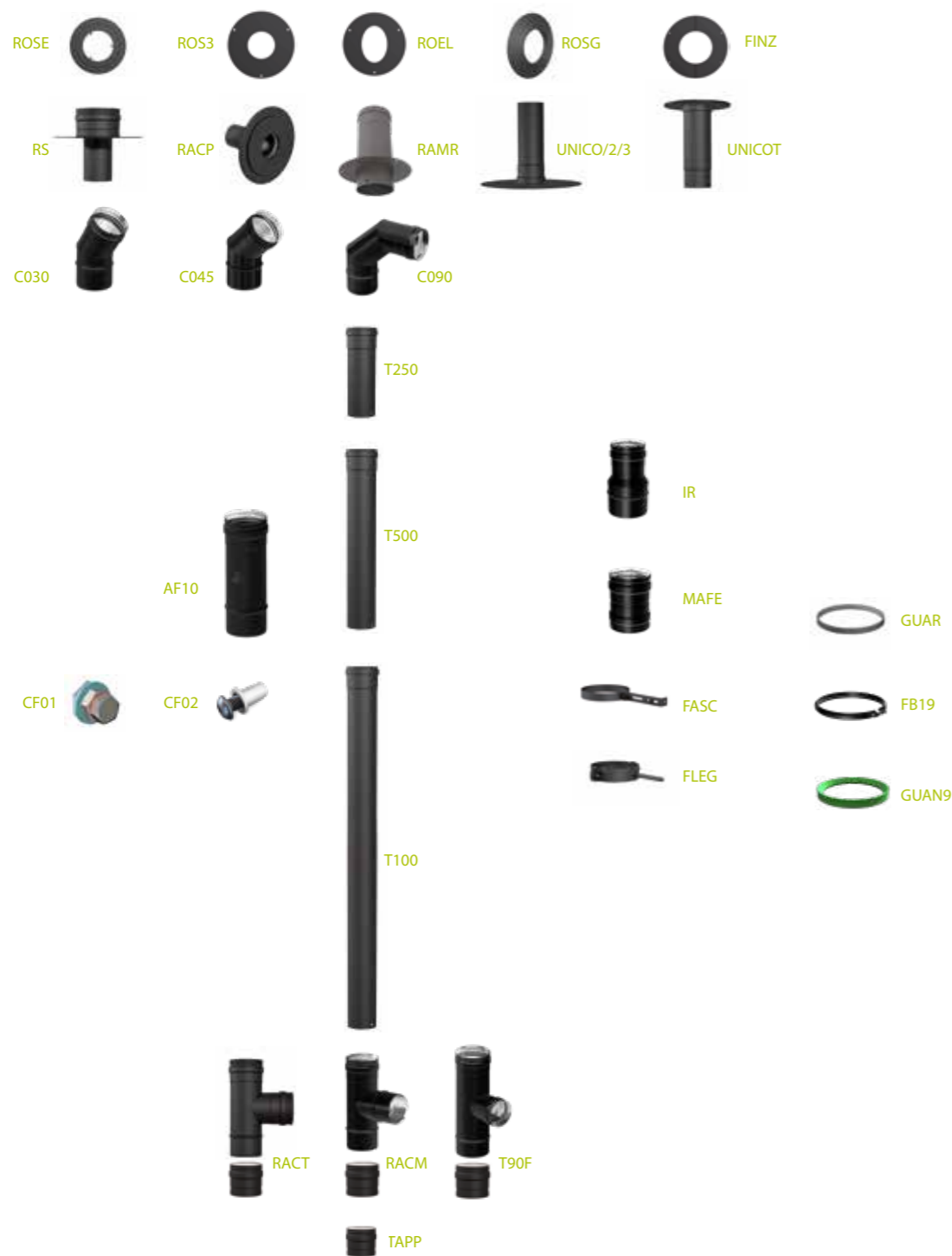

CF02 - TAPPO PER ANALISI FUMI M10 - Cap for smoke analysis M10 - Bouchon pour analyse des fumées M10

ISTRUZIONI PER L'USO - Instructions for use - Instructions pour l'utilisation



- Con il trapano, praticare sul tubo a 90° un foro da 13 mm
- With a drill, make a 13mm hole on the pipe at 90°
- Avec une perceuse, faire sur le tuyau à 90° un trou de 13mm



- Assemblare l'inserto mediante apposita attrezzatura tirainseriti (M10)
- Assemble the insert through a proper riveter equipment (M10)
- Assembler l'insert à travers un équipement riveteuse approprié (M10)



- Applicare la vite di chiusura
- Apply the closing screw
- Appliquer la vis de fermeture



EN 1856-2:2009  
No. 0476-CPR-2977

# Linea X-PELLET

Linea X-PELLET

Canali da fumo per uso interno in acciaio inox AISI 444.

Connecting flue pipes in stainless steel AISI 444 for indoor use.

Tuyaux de raccordement pour usage intérieur en acier inoxydable AISI 444.

### PLUS e CARATTERISTICHE TECNICHE:

- struttura leggera e maneggevole, spessore 0,4 mm
- verniciatura silicica liquida antigraffio
- temperatura massima d'esercizio 200°C con l'utilizzo di guarnizioni in silicone (in dotazione) e 250°C con l'utilizzo di guarnizioni in Viton (su richiesta)

### PLUS and TECHNICAL CHARACTERISTICS:

- lightweight and handy structure, 0.4 mm thickness
- scratchproof liquid silicone paint with silicone gasket (included) or 250°C with Viton gaskets (on request)

### AVANTAGES et CARACTÉRISTIQUES TECHNIQUES:

- structure légère et maniable, épaisseur 0,4 mm
- peinture silicone liquide anti-rayures
- température de travail jusqu'à 200°C avec joint en silicone (inclus) ou 250°C avec joint en Viton (sur demande)

T200-P1-W-V2-L99040-050 con elastomero in silicone/with silicone gasket/avec joint en silicone  
T250-P1-W-V2-L99040-050 con elastomero in Viton/with Viton gasket/avec joint en Viton

Ø disponibili  
Ø available  
Ø disponibles

**80 e 100 mm**

Finiture disponibili  
Available finishes  
Finitions disponibles

F.01



NERO OPACO  
MAT BLACK - NOIR MAT

F.02



GRIGIO  
GREY - GRIS

F.06



BIANCO  
WHITE - BLANC

Finitura colore grigio e bianco su richiesta, con sovrapprezzo del 25% rispetto al colore nero. Per informazioni contattare l'ufficio commerciale.

Grey and white finishes on request, with 25% surcharge compared to black. For information please contact the sales office.

Finition gris et blanche sur demande, avec 25% de supplément par rapport au noir. Pour plus d'informations, merci de contacter le service de vente.

**T250****Elemento lineare**

Linear element - Élément droit

Finiture disponibili - Available finishes - Finitions disponibles

F. 01 - NERO BLACK - NOIR	Ø	L	☐
XP080T250	80	250	2
XP100T250	100	250	2

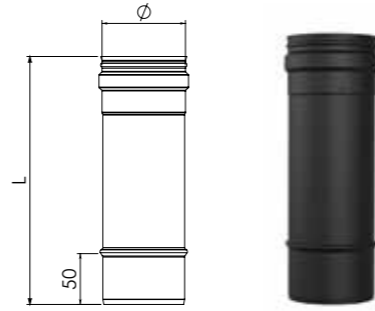
**AF10****Elemento lineare completo di analisi fumi M10-gas**

Linear element with smoke analysis M10-gas

Élément droit avec analyse des fumées M10-gaz

Finiture disponibili - Available finishes - Finitions disponibles

F. 01 - NERO BLACK - NOIR	Ø	L	☐
XP080AF10	80	250	1
XP100AF10	100	250	1

**T500****Elemento lineare**

Linear element - Élément droit

Finiture disponibili - Available finishes - Finitions disponibles

F. 01 - NERO BLACK - NOIR	Ø	L	☐
XP080T500	80	500	2
XP100T500	100	500	2

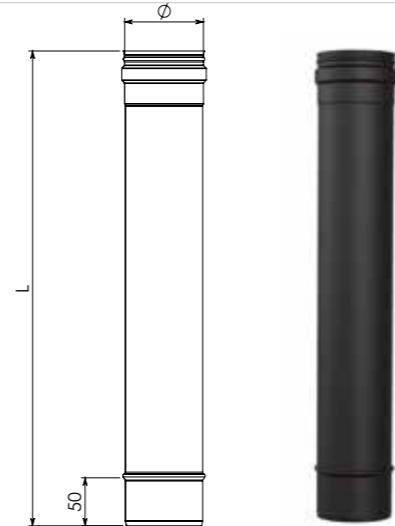
**T100****Elemento lineare**

Linear element - Élément droit

Finiture disponibili - Available finishes - Finitions disponibles

F. 01 - NERO BLACK - NOIR	Ø	L	☐
XP080T100	80	1000	2
XP100T100	100	1000	2

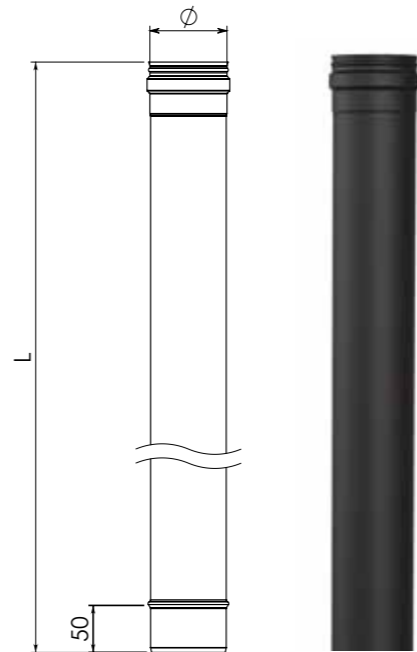
**CF02****Tappo per analisi fumi M10**

Cap for smoke analysis M10 - Bouchon pour analyse des fumées M10

CODICE CODE - CODE	☐
DUNVCF02	

Istruzioni per l'uso a pagina 74 - Instructions for use on page 74 - Instructions pour l'utilisation à la page 74

**CF01****Tappo per analisi fumi**

Fumes analyser cap - Buchon pour l'analyse des fumées

CODICE CODE - CODE	☐
IUNVCF01	1

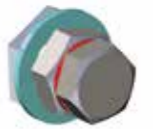
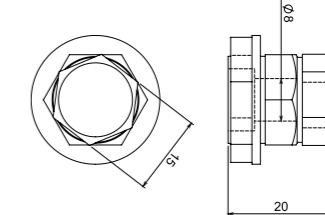
**C090****Curva a 90°**

90° Bend - Coude 90°

Finiture disponibili - Available finishes - Finitions disponibles

F. 01 - NERO BLACK - NOIR	Ø	A	☐
XP080C090	80	160	2
XP100C090	100	160	2

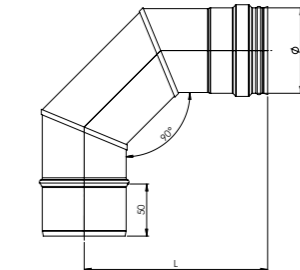
**C045****Curva a 45°**

45° Bend - Coude 45°

Finiture disponibili - Available finishes - Finitions disponibles

F. 01 - NERO BLACK - NOIR	Ø	L	S	☐
XP080C045	80	377	133	2
XP100C045	100	390	138	2

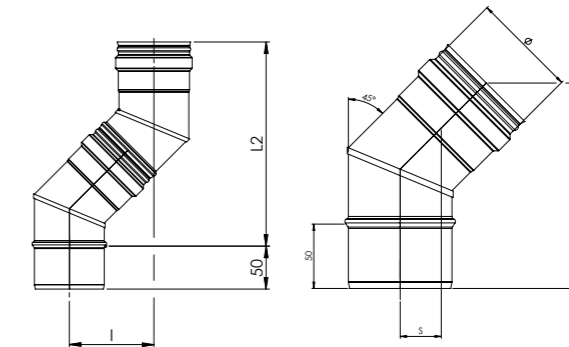
**C030****Curva a 30°**

30° Bend - Coude 30°

Finiture disponibili - Available finishes - Finitions disponibles

F. 01 - NERO BLACK - NOIR	Ø	L	S	☐
XP080C030	80	423	98	2
XP100C030	100	434	101	2

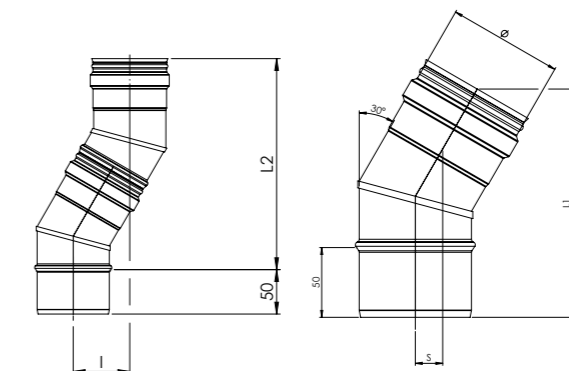



## RACT

Raccordo a "T" femmina-femmina

Tee pipe fitting female-female - Té 90° femelle-femelle

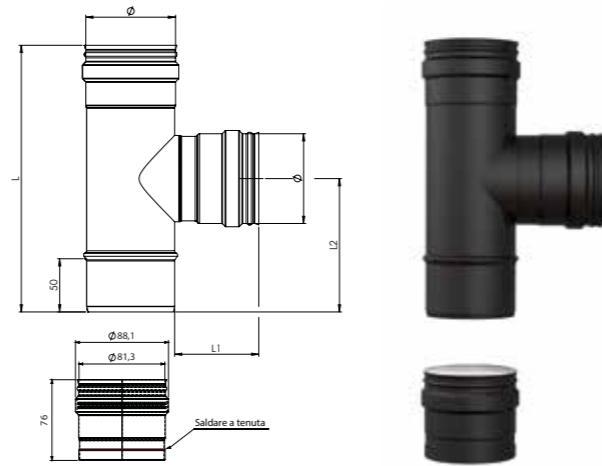

Finiture disponibili - Available finishes - Finitions disponibles

F. 01 - NERO BLACK - NOIR	Ø	L	L1	☐
XP080RACT	80	216	110	1
XP100RACT	100	236	120	1

## RACM

Raccordo a "T" femmina-maschio

Tee pipe fitting female-male - Té 90° femelle-mâle

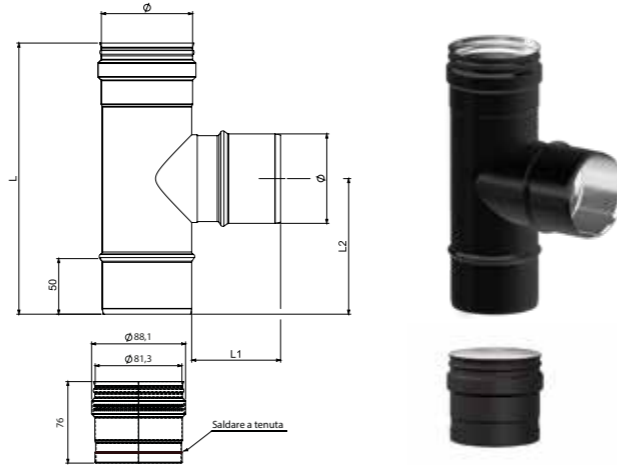

Finiture disponibili - Available finishes - Finitions disponibles

F. 01 - NERO BLACK - NOIR	Ø	L	L1	☐
XP080RACM	80	216	110	1
XP100RACM	100	236	120	1

## T90F

Raccordo a "T" ridotto Ø 80 femmina

Reduced tee pipe fitting Ø 80 female

Raccord té 90° Ø 80 femelle

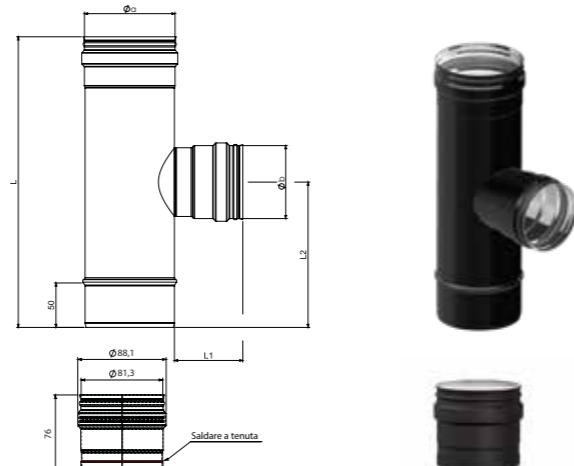

Finiture disponibili - Available finishes - Finitions disponibles

F. 01 - NERO BLACK - NOIR	Ø	L	L1	☐
XP100T90F	100	236	120	1

## TAPP

Tappo cieco per raccordo a "T"

Blind tee cap - Tampon pour té 90°

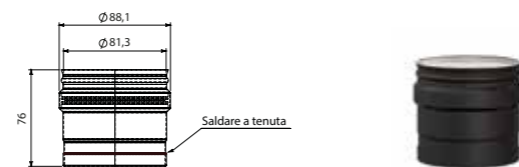

Finiture disponibili - Available finishes - Finitions disponibles

F. 01 - NERO BLACK - NOIR	Ø	h	☐
XP080TAPP	80	77	1
XP100TAPP	100	77	1

Finitura colore grigio e bianco su richiesta, con sovrapprezzo del 25% rispetto al colore nero. Per informazioni contattare l'ufficio commerciale.  
Grey and white finishes on request, with 25% surcharge compared to black. For information please contact the sales office.  
Finition gris et blanche sur demande, avec 25% de supplément par rapport au noir. Pour plus d'informations, merci de contacter le service de vente.

## IR M/F

Riduttore maggioratore maschio-femmina

Reducer enlarger male-female - Réduction augmentation mâle-femelle

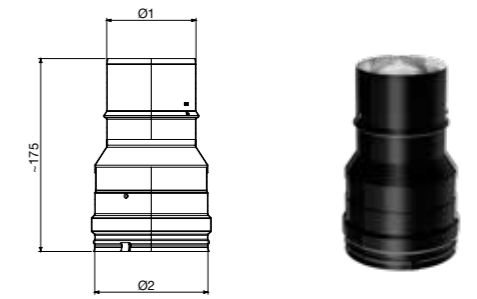

Finiture disponibili - Available finishes - Finitions disponibles

F. 01 - NERO BLACK - NOIR	Ø1	Ø2	☐
BR080M100F	80 M	100 F	1
BR080M130F	80 M	120 F	1
BR080M150F	80 M	130 F	1
BR100M130F	80 M	140 F	1
BR100M150F	80 M	150 F	1

M maschio male mâle F femmina female femelle

## IR F/M

Riduttore maggioratore femmina-maschio

Reducer enlarger female-male - Réduction augmentation femelle-mâle

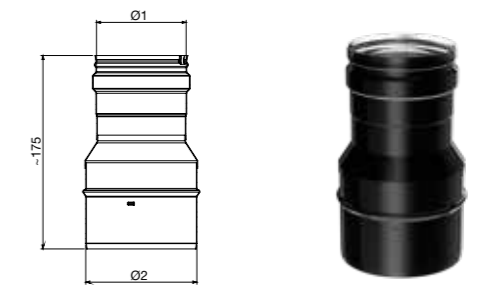

Finiture disponibili - Available finishes - Finitions disponibles

F. 01 - NERO BLACK - NOIR	Ø1	Ø2	☐
BR080F100M	80 F	100 M	1
BR080F130M	80 F	120 M	1
BR080F150M	80 F	130 M	1
BR100F130M	80 F	140 M	1
BR100F150M	80 F	150 M	1

M maschio male mâle F femmina female femelle

## IR M/M

Riduttore maggioratore maschio-maschio

Reducer enlarger male-male - Réduction augmentation mâle-mâle

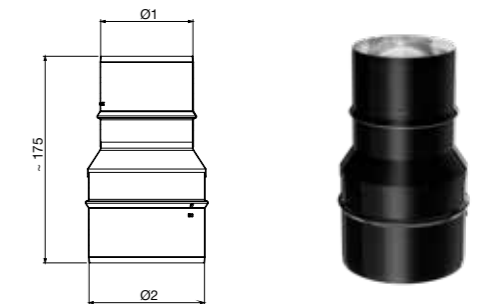

Finiture disponibili - Available finishes - Finitions disponibles

F. 01 - NERO BLACK - NOIR	Ø1	Ø2	☐
BR080M100M	80 M	100 M	1
BR080M130M	80 M	120 M	1
BR080M150M	80 M	130 M	1
BR100M130M	80 M	140 M	1
BR100M150M	80 M	150 M	1

M maschio male mâle

## IR F/F

Riduttore maggioratore femmina-femmina

Reducer enlarger female-female - Réduction augmentation femelle-femelle

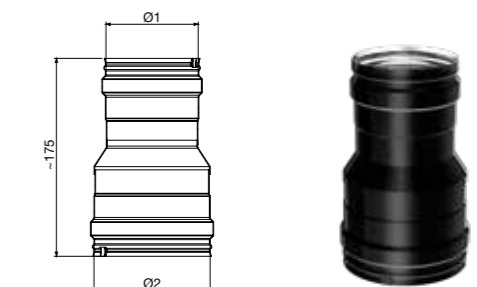

Finiture disponibili - Available finishes - Finitions disponibles

F. 01 - NERO BLACK - NOIR	Ø1	Ø2	☐
BR080F100F	80 F	100 F	1
BR080F130F	80 F	120 F	1
BR080F150F	80 F	130 F	1
BR100F130F	80 F	140 F	1
BR100F150F	80 F	150 F	1

F femmina female femelle

Finitura colore grigio e bianco su richiesta, con sovrapprezzo del 25% rispetto al colore nero. Per informazioni contattare l'ufficio commerciale.  
Grey and white finishes on request, with 25% surcharge compared to black. For information please contact the sales office.  
Finition gris et blanche sur demande, avec 25% de supplément par rapport au noir. Pour plus d'informations, merci de contacter le service de vente.

## RAMR

Raccordo a parete completo di rosone  
Wall pipe-fitting with ring - Raccord mural avec rosace

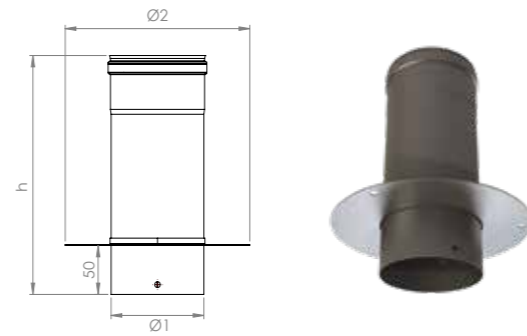

Finiture disponibili - Available finishes - Finitions disponibles

F.01 - NERO BLACK - NOIR	Ø1	Ø2	h	📦
B080RAMR	80	200	246	1
B100RAMR	100	200	246	1

Articolo fornito completo di viteria - Article supplied complete with screws - Article livré complet avec vis

## UNICO

Unico  
Unico - Unico

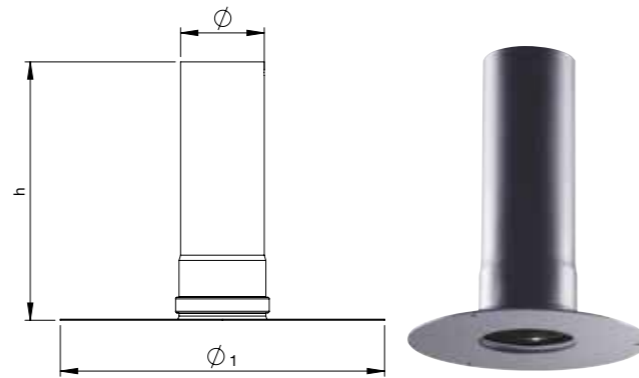

Finiture disponibili - Available finishes - Finitions disponibles

F.01 - NERO BLACK - NOIR	Ø	Ø1	h	📦
B080UNICO	80	200	247	1
B100UNICO	100	200	247	1

Articolo fornito completo di viteria - Article supplied complete with screws - Article livré complet avec vis

## UNICOT

Unico telescopico  
Telescopic Unico - Unico télescopique

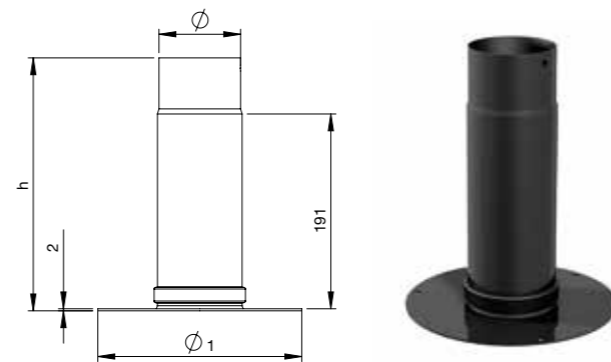

Finiture disponibili - Available finishes - Finitions disponibles

F.01 - NERO BLACK - NOIR	Ø	Ø1	h	📦
B080UNICOT	80	200	248	1
B100UNICOT	100	200	248	1

Articolo fornito completo di viteria - Article supplied complete with screws - Article livré complet avec vis

## UNICO2

Unico  
Unico - Unico

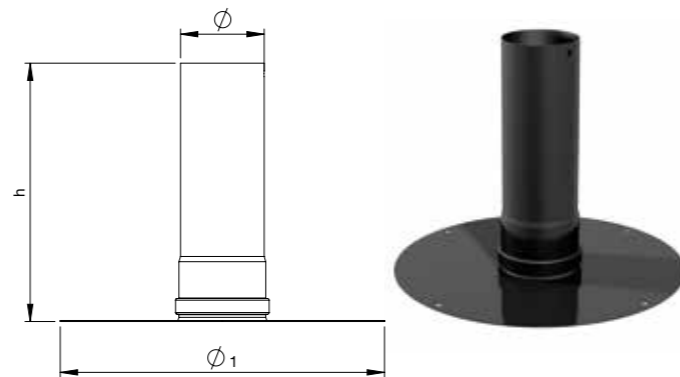

Finiture disponibili - Available finishes - Finitions disponibles

F.01 - NERO BLACK - NOIR	Ø	Ø1	h	📦
B080UNICO2	80	310	247	1
B100UNICO2	100	310	247	1

Articolo fornito completo di viteria - Article supplied complete with screws - Article livré complet avec vis

## UNICO3

Unico  
Unico - Unico

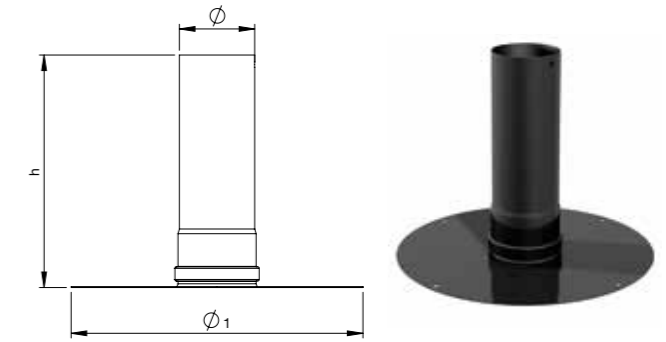

Finiture disponibili - Available finishes - Finitions disponibles

F.01 - NERO BLACK - NOIR	Ø	Ø1	h	📦
B080UNICO3	80	250	247	1
B100UNICO3	100	250	247	1

Articolo fornito completo di viteria - Article supplied complete with screws - Article livré complet avec vis

## RACP

Raccordo telescopico a parete  
Telescopic wall pipe fitting - Raccord télescopique mural

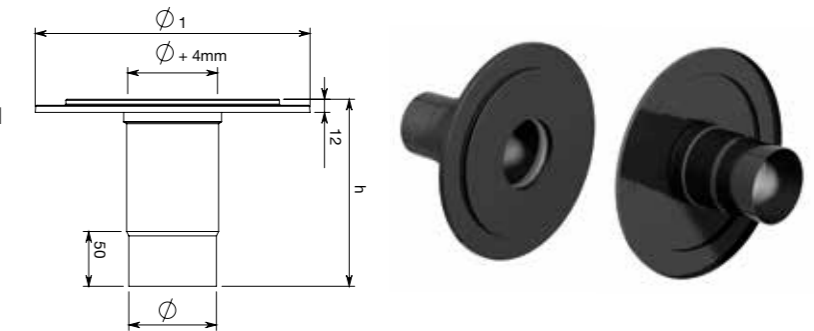

Finiture disponibili - Available finishes - Finitions disponibles

F.01 - NERO BLACK - NOIR	Ø	Ø1	h	📦
B080RACP	80	250	171	1
B100RACP	100	250	171	1

## RS

Raccordo a solaio  
Floor pipe fitting - Raccord plancher

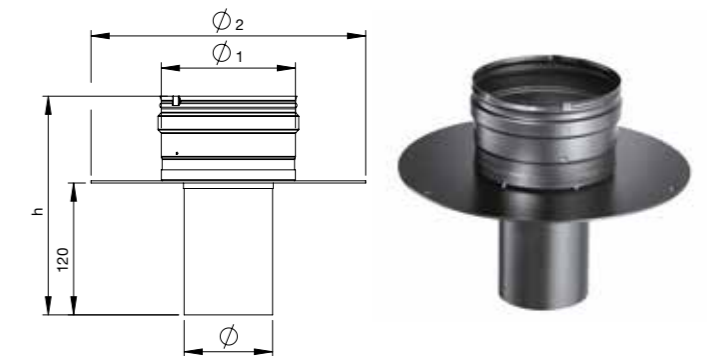

Finiture disponibili - Available finishes - Finitions disponibles

F.01 - NERO BLACK - NOIR	Ø	Ø1	Ø2	h	📦
D08012RS	80	120	250	200	1
D08013RS	80	130	250	200	1
D08014RS	80	140	250	200	1
D08015RS	80	150	250	200	1
D08016RS	80	160	250	200	1
D08018RS	80	180	300	200	1
D08020RS	80	200	300	200	1
D08025RS	80	250	350	200	1
D10012RS	100	120	250	200	1
D10013RS	100	130	250	200	1
D10014RS	100	140	250	200	1
D10015RS	100	150	250	200	1
D10016RS	100	160	250	200	1
D10018RS	100	180	300	200	1
D10020RS	100	200	300	200	1
D10025RS	100	250	350	200	1

Articolo fornito completo di viteria - Article supplied complete with screws - Article livré complet avec vis

## MAFE

Manicotto femmina/femmina  
Muff female/female - Manchon femelle/femelle

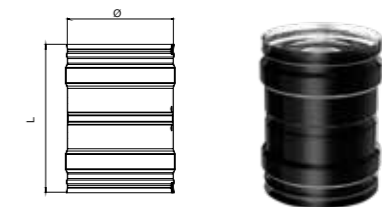

Finiture disponibili - Available finishes - Finitions disponibles

F.01 - NERO BLACK - NOIR	Ø	h	📦
B080MAFE	80	115	2
B100MAFE	100	115	2

## ROSE

Rosone  
Ring - Rosace

Finiture disponibili - Available finishes - Finitions disponibles

F. 01 - NERO BLACK - NOIR	Ø	Ø1	📦
D080ROSE	80	150	1
D100ROSE	100	150	1

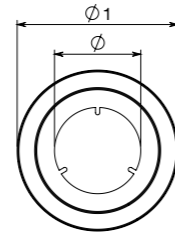

## ROS3

Rosone a tre fori

Ring with three holes - Rosace avec trois trous

Finiture disponibili - Available finishes - Finitions disponibles

F. 01 - NERO BLACK - NOIR	Ø	Ø1	📦
D080ROS3	80	200	1
D100ROS3	100	200	1

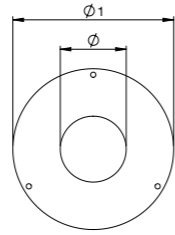

Articolo fornito completo di viteria - Article supplied complete with screws - Article livré complet avec vis

## FINZ

Piastra tonda di finitura

Round finishing plate - Plaque ronde de finition

Finiture disponibili - Available finishes - Finitions disponibles

F. 01 - NERO BLACK - NOIR	Ø1	Ø2	📦
D080FINZ	180	82	1
D100FINZ	200	102	1

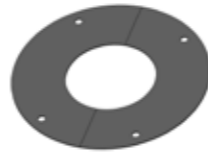
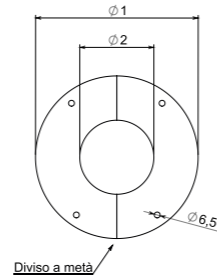

Articolo fornito completo di viteria - Article supplied complete with screws - Article livré complet avec vis

## ROEL

Rosone ellittico

Elliptical ring - Rosace elliptique

Finiture disponibili - Available finishes - Finitions disponibles

F. 01 - NERO BLACK - NOIR	Ø	Ø1	📦
D080ROEL	80	200	1
D100ROEL	100	200	1

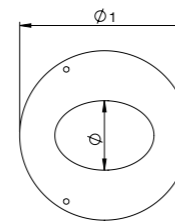

Articolo fornito completo di viteria - Article supplied complete with screws - Article livré complet avec vis

## ROSG

Rosone in silicone

Silicone ring - Rosace silicone

Finiture disponibili - Available finishes - Finitions disponibles

F. 01 - NERO BLACK - NOIR	Ø	Ø1	📦
D080ROSG	80	145	1
D100ROSG	100	173	1

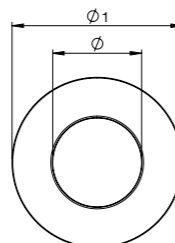

Resistente fino a 200°C - Resistant up to 200°C - Résistant jusqu'à 200°C

Finitura colore grigio e bianco su richiesta, con sovrapprezzo del 25% rispetto al colore nero. Per informazioni contattare l'ufficio commerciale.  
Grey and white finishes on request, with 25% surcharge compared to black. For information please contact the sales office.  
Finition gris et blanche sur demande, avec 25% de supplément par rapport au noir. Pour plus d'informations, merci de contacter le service de vente.

## FB19

Fascetta di bloccaggio

Locking band - Bride de sécurité - Abrazadera de bloqueo

Finiture disponibili - Available finishes - Finitions disponibles

F. 01 - NERO BLACK - NOIR	Ø	📦
Q080FB19	80	1
Q100FB19	100	1

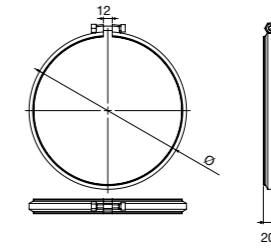

## FASC

Fascetta reggitubo

Support pipe clip - Collier de soutien pour tuyaux

Finiture disponibili - Available finishes - Finitions disponibles

F. 01 - NERO BLACK - NOIR	Ø	📦
FASCD080	80	1
FASCD100	100	1

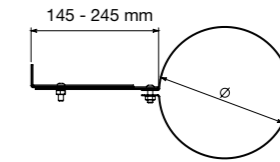

Articolo fornito completo di viteria - Article supplied complete with screws - Article livré complet avec vis

## FLEG

Fascetta reggitubo

Support pipe clip - Collier de soutien pour tuyaux

Finiture disponibili - Available finishes - Finitions disponibles

F. 01 - NERO BLACK - NOIR	Ø	📦
D080FLEG	80	1
D100FLEG	100	1

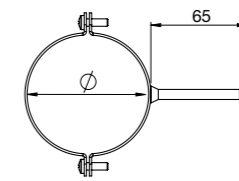

## GUAR

Guarnizione in silicone

Silicone gasket - Joint silicone

CODICE CODE - CODE	Ø	h	📦
I080GUAR	80	11,5	1
I100GUAR	100	11,5	1

Silicone nero resistente fino a 200° - Black silicone resistant up to 200° - Silicone noir résistant jusqu'à 200°

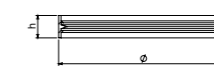

## GUAN9

Guarnizione in viton

Viton gasket - Joint viton

CODICE CODE - CODE	Ø	h	📦
D080GUAN9	80	9	1
D100GUAN9	100	9	1

Viton verde resistente fino a 250° - Green viton resistant up to 250° - Viton vert résistant jusqu'à 250°

Finitura colore grigio e bianco su richiesta, con sovrapprezzo del 25% rispetto al colore nero. Per informazioni contattare l'ufficio commerciale.  
Grey and white finishes on request, with 25% surcharge compared to black. For information please contact the sales office.  
Finition gris et blanche sur demande, avec 25% de supplément par rapport au noir. Pour plus d'informations, merci de contacter le service de vente.



CE

Air FE

Condotti in ferro verniciato spessore 1,2 mm per la canalizzazione dell'aria, senza guarnizione.

Air ducting pipes made of 1,2 mm painted steel without gasket.

Conduits pour la canalisation d'air en acier peint épaisseur 1,2 mm, sans joint.

**I prodotti contenuti in questa sezione possono essere indistintamente utilizzati per stufe a legna o pellet.**

The products contained in this section can be used both for wood stoves and pellet stoves.

Les produits dans cette section peuvent être utilisés indifféremment pour les poêles à bois ou à pellet.

Ø disponibili  
Ø available  
Ø disponibles

60 mm

Finiture disponibili  
Available finishes  
Finitions disponibles

F.01

F.03



NERO OPACO  
MAT BLACK - NOIR MAT

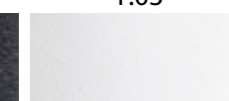

BIANCO  
WHITE - BLANC

**T250**  
Elemento lineare per canalizzazione aria  
Linear element for canalization of air - Élément droit pour canalisation air

Finiture disponibili - Available finishes - Finitions disponibles

F. 01 - NERO BLACK - NOIR	F. 03 - BIANCO WHITE - BLANC	Ø	L	📦
D060T250	H060T250	60	248	1

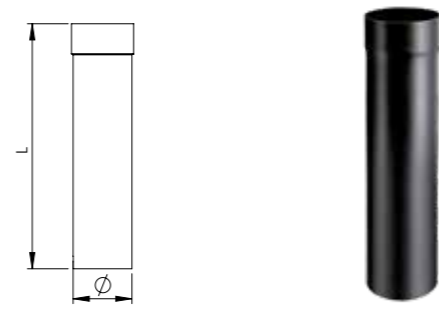

**T500**  
Elemento lineare per canalizzazione aria  
Linear element for canalization of air - Élément droit pour canalisation air

Finiture disponibili - Available finishes - Finitions disponibles

F. 01 - NERO BLACK - NOIR	F. 03 - BIANCO WHITE - BLANC	Ø	L	📦
D060T500	H060T500	60	498	1

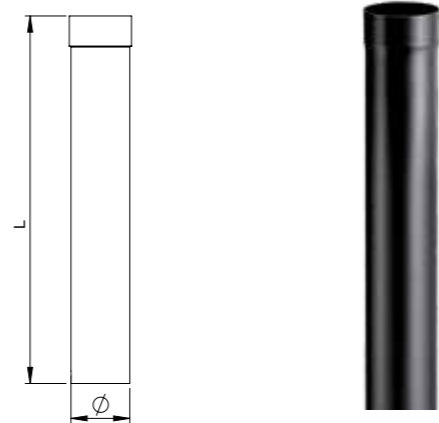

**T100**  
Elemento lineare per canalizzazione aria  
Linear element for canalization of air - Élément droit pour canalisation air

Finiture disponibili - Available finishes - Finitions disponibles

F. 01 - NERO BLACK - NOIR	F. 03 - BIANCO WHITE - BLANC	Ø	L	📦
D060T100	H060T100	60	998	1

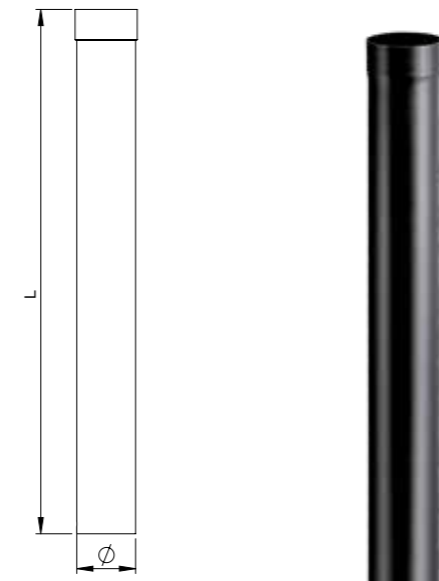

**C090**  
Curva a 90° per canalizzazione aria  
90° Bend for canalization of air - Coude 90° pour canalisation air

Finiture disponibili - Available finishes - Finitions disponibles

F. 01 - NERO BLACK - NOIR	F. 03 - BIANCO WHITE - BLANC	Ø	A	📦
D060C090	H060C090	60	135	1

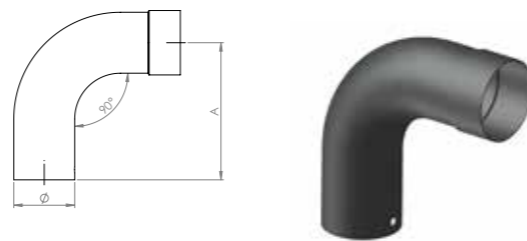

**C045**  
Curva a 45° per canalizzazione aria  
45° Bend for canalization of air - Coude 45° pour canalisation air

Finiture disponibili - Available finishes - Finitions disponibles

F. 01 - NERO BLACK - NOIR	F. 03 - BIANCO WHITE - BLANC	Ø	L	S	A	📦
D060C045	H060C045	60	288	107	155	1

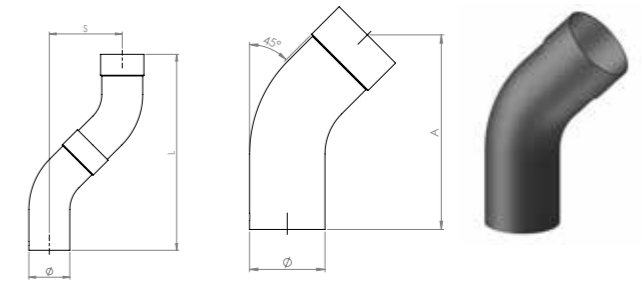

**RACT**  
Raccordo a "T" femmina-femmina per canalizzazione aria  
Tee pipe fitting female-female for canalization of air  
Té 90° femelle-femelle pour canalisation air

Finiture disponibili - Available finishes - Finitions disponibles

F. 01 - NERO BLACK - NOIR	F. 03 - BIANCO WHITE - BLANC	Ø	L	L1	📦	M maschio male mâle F femmina female femelle
D060RACT	H060RACT	60	198	100	1	

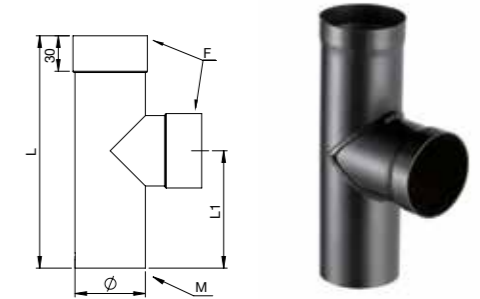

**RID**  
Riduzione  
Reducer - Réduction

Finiture disponibili - Available finishes - Finitions disponibles

F. 01 - NERO BLACK - NOIR	F. 03 - BIANCO WHITE - BLANC	Ø1	Ø2	📦	M maschio male mâle F femmina female femelle
RID080M060F	HRID080M060F	80M	60F	1	
RID080F060M	HRID080F060M	80F	60M	1	
RID080M060M	HRID080M060M	80M	60M	1	
RID080F060F	HRID080F060F	80F	60F	1	

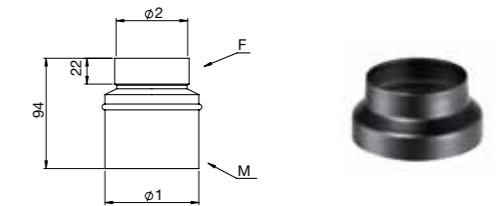

**ROS3**  
Rosone a tre fori  
Ring with three holes - Rosace avec trois trous

Finiture disponibili - Available finishes - Finitions disponibles

F. 01 - NERO BLACK - NOIR	F. 03 - BIANCO WHITE - BLANC	Ø	Ø1	📦
D060ROS3	H060ROS3	60	180	1

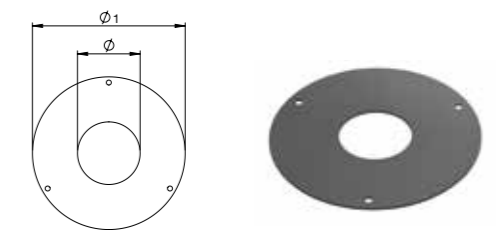

Articolo fornito completo di viteria - Article supplied complete with screws - Article livré complet avec vis

**FASC**  
Fascetta reggitubo  
Support pipe clip - Collier de soutien pour tuyaux

Finiture disponibili - Available finishes - Finitions disponibles

F. 01 - NERO BLACK - NOIR	F. 03 - BIANCO WHITE - BLANC	Ø	📦
FASCD060	FASCH060	60	1

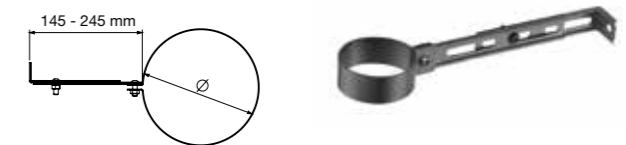

Articolo fornito completo di viteria - Article supplied complete with screws - Article livré complet avec vis



# Air ALU



Condotti in alluminio rigido verniciato spessore 1,5 mm con guarnizione, per la canalizzazione dell'aria con temperatura non superiore a 200°C.

Air ducting in 1.5 mm thick painted rigid aluminum with gasket, for temperatures not exceeding 200°C.

Conduits en aluminium rigide peint de 1,5 mm d'épaisseur avec joint, pour canaliser l'air avec une température ne dépassant pas 200°C.

## T250

### Elemento lineare per canalizzazione aria

Linear element for canalization of air - Élément droit pour canalisation air

Finiture disponibili - Available finishes - Finitions disponibles

F. 01 - NERO BLACK - NOIR	F. 03 - BIANCO WHITE - BLANC	Ø	L	☐
ALN060T250	ALB060T250	60	250	1
ALN080T250	ALB080T250	80	250	1

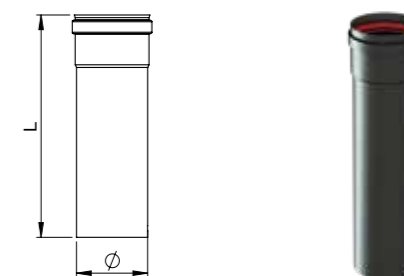

## T500

### Elemento lineare per canalizzazione aria

Linear element for canalization of air - Élément droit pour canalisation air

Finiture disponibili - Available finishes - Finitions disponibles

F. 01 - NERO BLACK - NOIR	F. 03 - BIANCO WHITE - BLANC	Ø	L	☐
ALN060T500	ALB060T500	60	500	1
ALN080T500	ALB080T500	80	500	1

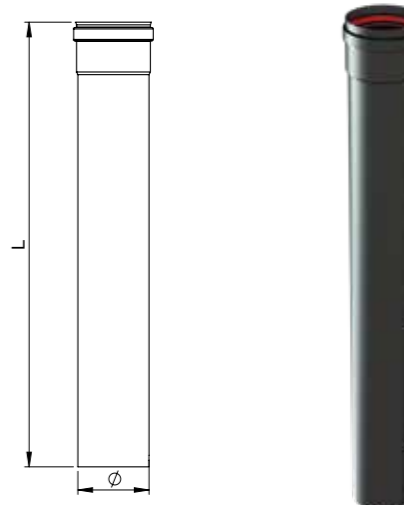

## T100

### Elemento lineare per canalizzazione aria

Linear element for canalization of air - Élément droit pour canalisation air

Finiture disponibili - Available finishes - Finitions disponibles

F. 01 - NERO BLACK - NOIR	F. 03 - BIANCO WHITE - BLANC	Ø	L	☐
ALN060T100	ALB060T100	60	1000	1
ALN080T100	ALB080T100	80	1000	1

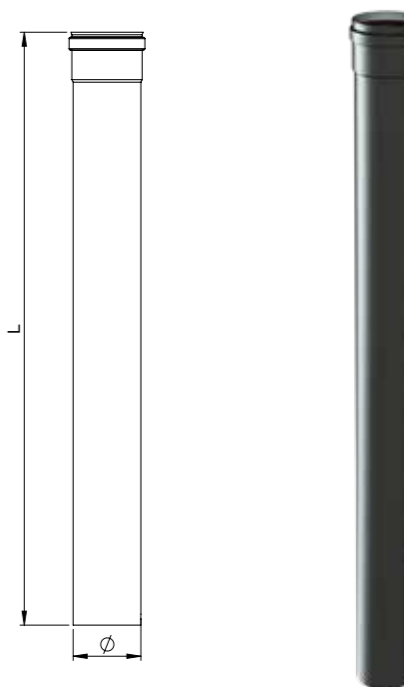

I prodotti contenuti in questa sezione possono essere indistintamente utilizzati per stufe a legna o pellet.

The products contained in this section can be used both for wood stoves and pellet stoves.

Les produits dans cette section peuvent être utilisés indifféremment pour les poêles à bois ou à pellet.

Ø disponibili  
Ø available  
Ø disponibles  
**60 e 80 mm**





### T150

Elemento lineare per canalizzazione aria

Linear element for canalization of air - Élément droit pour canalisation air

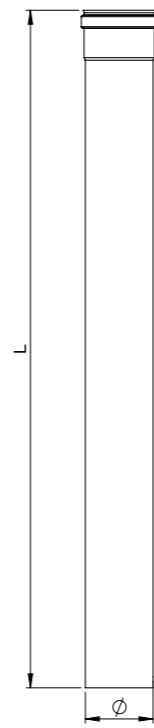

Finiture disponibili - Available finishes - Finitions disponibles

F. 01 - NERO BLACK - NOIR	F. 03 - BIANCO WHITE - BLANC	Ø	L	📦
ALN060T150	-	60	1500	1
ALN080T150	-	80	1500	1

### T2000

Elemento lineare per canalizzazione aria

Linear element for canalization of air - Élément droit pour canalisation air

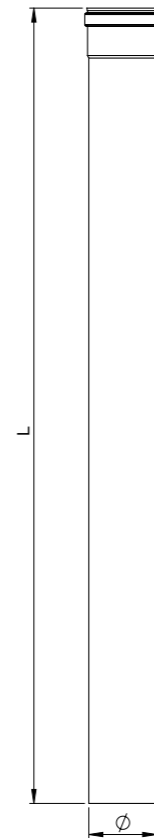

Finiture disponibili - Available finishes - Finitions disponibles

F. 01 - NERO BLACK - NOIR	F. 03 - BIANCO WHITE - BLANC	Ø	L	📦
-	ALB060T2000	60	1950	1
-	ALB080T2000	80	1950	1

### C090

Curva a 90° femmina-maschio per canalizzazione aria

90° Bend female-male for canalization of air  
Coude 90° femelle-mâle pour canalisation air

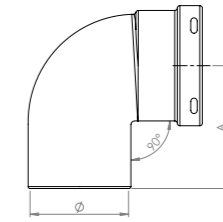

Finiture disponibili - Available finishes - Finitions disponibles

F. 01 - NERO BLACK - NOIR	F. 03 - BIANCO WHITE - BLANC	Ø	A	📦
ALN060C090	ALB060C090	60	114	1
ALN080C090	ALB080C090	80	96	1

### C90F

Curva a 90° femmina-femmina per canalizzazione aria

90° Bend female-female for canalization of air  
Coude 90° femelle-femelle pour canalisation air

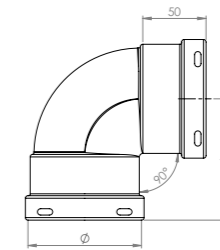

Finiture disponibili - Available finishes - Finitions disponibles

F. 01 - NERO BLACK - NOIR	F. 03 - BIANCO WHITE - BLANC	Ø	A	📦
ALN060C90F	ALB060C90F	60	114	1
ALN080C90F	ALB080C90F	80	96	1

### C045

Curva a 45° femmina-maschio per canalizzazione aria

45° Bend female-male for canalization of air  
Coude 45° femelle-mâle pour canalisation air

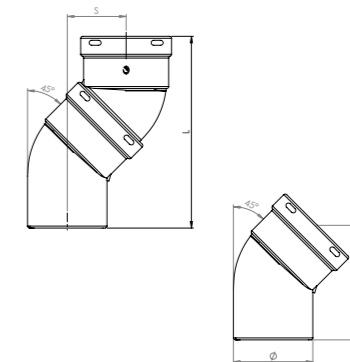

Finiture disponibili - Available finishes - Finitions disponibles

F. 01 - NERO BLACK - NOIR	F. 03 - BIANCO WHITE - BLANC	Ø	A	L	S	📦
ALN060C045	ALB060C045	60	119	205	64	1
ALN080C045	ALB080C045	80	115	193	59	1

### C45F

Curva a 45° femmina-femmina per canalizzazione aria

45° Bend female-female for canalization of air  
Coude 45° femelle-femelle pour canalisation air

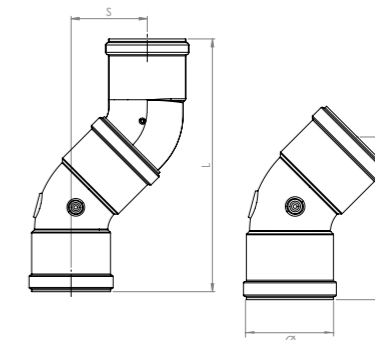

Finiture disponibili - Available finishes - Finitions disponibles

F. 01 - NERO BLACK - NOIR	F. 03 - BIANCO WHITE - BLANC	Ø	A	L	S	📦
ALN060C45F	ALB060C45F	60	121	207	64	1
ALN080C45F	ALB080C45F	80	123	201	66	1

### RACT

Raccordo a "T" femmina-femmina per canalizzazione aria  
Tee pipe fitting female-female for canalization of air  
Té 90° femelle-femelle pour canalisation air

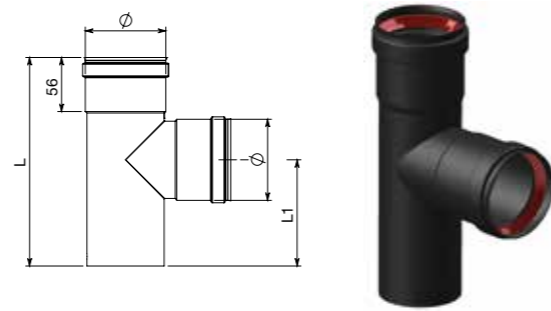

Finiture disponibili - Available finishes - Finitions disponibles

F. 01 - NERO BLACK - NOIR	F. 03 - BIANCO WHITE - BLANC	Ø	L	L1	📦
ALN060RACT	ALB060RACT	60	210	106	1
ALN080RACT	ALB080RACT	80	210	104	1

### FLEG

Fascetta reggitubo  
Support pipe clip - Collier de soutien pour tuyaux



Finiture disponibili - Available finishes - Finitions disponibles

F. 01 - NERO BLACK - NOIR	F. 03 - BIANCO WHITE - BLANC	Ø	📦
ALN060FLEG	ALB060FLEG	60	1
ALN080FLEG	ALB080FLEG	80	1

### TAPP

Tappo per raccordo a "T"  
Tee cap - Tampon pour té 90°

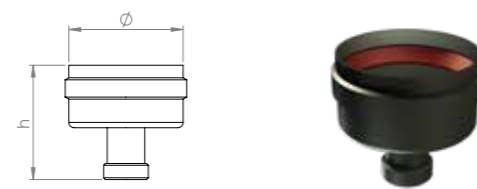

Finiture disponibili - Available finishes - Finitions disponibles

F. 01 - NERO BLACK - NOIR	F. 03 - BIANCO WHITE - BLANC	Ø	h	📦
ALN060TAPP	ALB060TAPP	60	64	1
ALN080TAPP	ALB080TAPP	80	64	1

### CAP1

Griglia di scarico  
Grille cowl - Chapeau avec grille de décharge

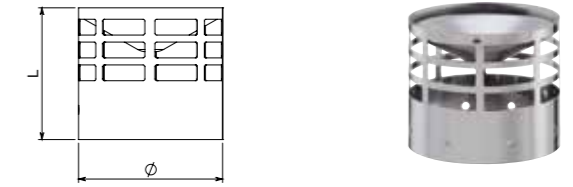

Finiture disponibili - Available finishes - Finitions disponibles

F.08 - ACCIAIO INOX STAINLESS STEEL - ACIER INOX	Ø	L	📦
J060CAP1	60	70	1
J080CAP1	80	80	1

### MAFE

Manicotto femmina/femmina  
Muff female-female - Manchon femelle-femelle

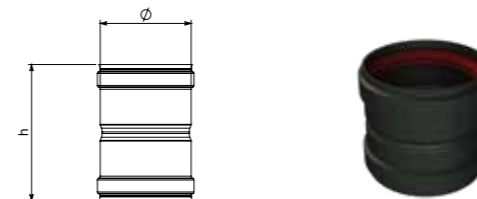

Finiture disponibili - Available finishes - Finitions disponibles

F. 01 - NERO BLACK - NOIR	F. 03 - BIANCO WHITE - BLANC	Ø	h	📦
ALN060MAFE	ALB060MAFE	60	60	1
ALN080MAFE	ALB080MAFE	80	75	1

### CAP4

Griglia di aspirazione  
Aspiration grille - Grille d'aspiration



Finiture disponibili - Available finishes - Finitions disponibles

F.08 - ACCIAIO INOX STAINLESS STEEL - ACIER INOX	Ø	L	📦
J060CAP4	60	70	1
J080CAP4	80	80	1

### ROSG

Rosone in silicone  
Silicone ring - Rosace silicone

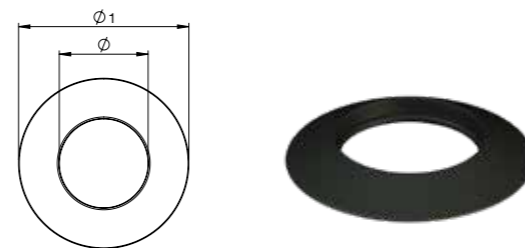

Finiture disponibili - Available finishes - Finitions disponibles

F. 01 - NERO BLACK - NOIR	F. 03 - BIANCO WHITE - BLANC	Ø	Ø1	📦
PPN060ROSG	PPB060ROSG	60	100	1
D080ROSG	PPB080ROSG	80	145	1





# Air FLEX

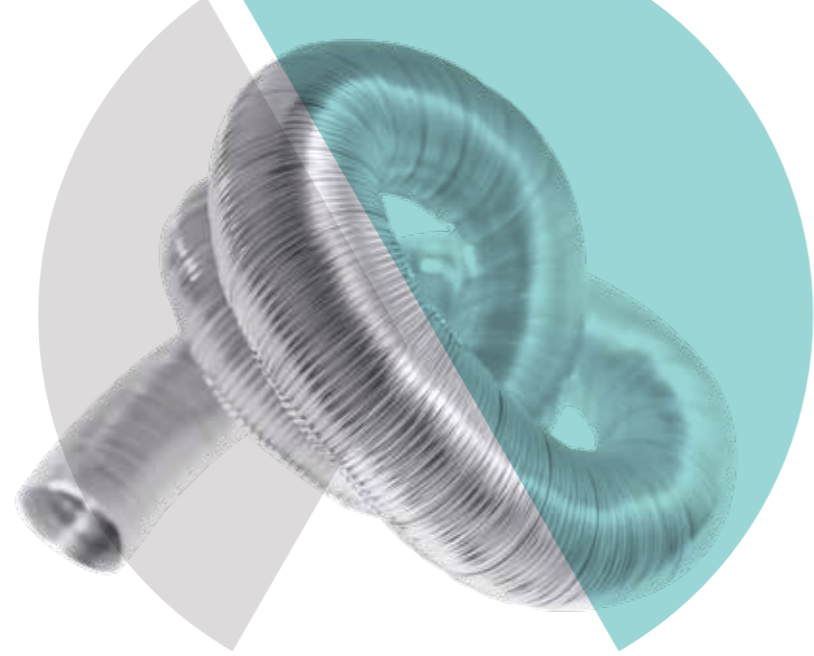

Condotti in classe M0 antincendio in alluminio mono parete flessibile spessore 0,12 mm.

Ducts made of single wall flexible aluminium 0.12 mm thick, with M0 fire classification.

Conduits pour la canalisation d'air en aluminium flexible simple paroi, épaisseur 0,12 mm, avec classement au feu M0.

## FLEX

Tubo flessibile in alluminio

Flexible pipe in aluminium - Tuyau flexible en aluminium



Estensibile da 50 cm a 3 mt  
Can be extended from 50 cm up to 3 mt  
Étirable de 50 cm à 3 mt

Estensibile da 25 cm a 1,5 mt  
Can be extended from 25 cm up to 1,5 mt  
Étirable de 25 cm à 1,5 mt

### Finiture disponibili - Available finishes - Finitions disponibles

F.12 - ALLUMINIO ALUMINIUM - ALUMINIUM	F.03 - BIANCO WHITE - BLANC	F.01 - NERO BLACK - NOIR	Ø	⊠
SMA060FLEX	-	SMN060FLEX	60	6
SMA080FLEX	SMB080FLEX	SMN080FLEX	80	6
SMA100FLEX	SMB100FLEX	-	100	6
SMA120FLEX	SMB120FLEX	-	120	6
SMA130FLEX	SMB130FLEX	-	130	6
SMA140FLEX	SMB140FLEX	-	140	6
SMA150FLEX	-	-	150	6
SMA160FLEX	SMB160FLEX	-	160	6
SMA180FLEX	-	-	180	6

Ø disponibili  
Ø available  
Ø disponibles

da 60 a 180 mm

Finiture disponibili  
Available finishes  
Finitions disponibles





Mattia R.  
Reparto produzione Apros

Gianpietro N.  
Installatore specializzato

# IO PRODUCO. IO INSTALLO. NOI CI PRENDIAMO CURA DELLE PARETI E DEI TETTI IN LEGNO

I PRODUCE. I INSTALL. WE TAKE CARE OF WOODEN WALLS AND ROOFS PIPE FITTING  
JE PRODUIS. J'INSTALLE. NOUS PRENONS SOIN DES PAROIS ET DES TOITURES EN BOIS



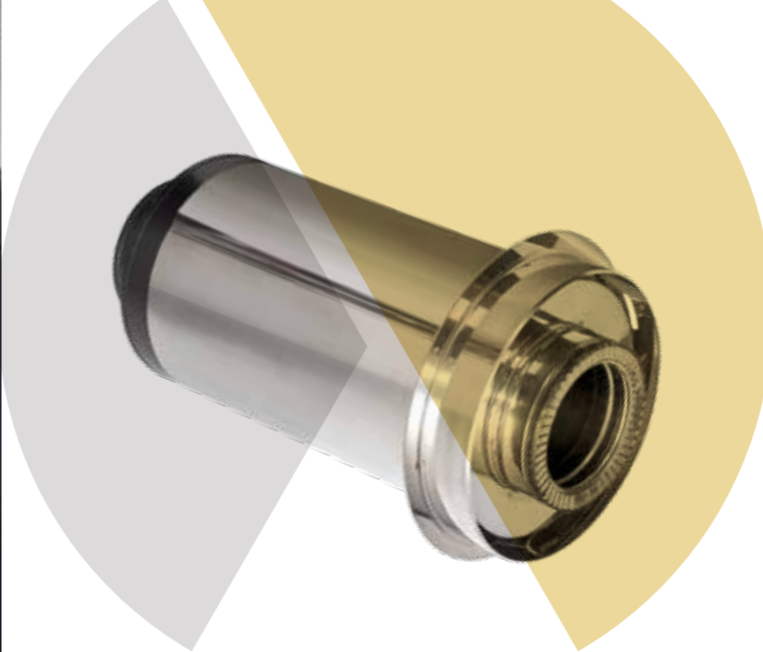

# Wall G Zero

Wall G Zero

Raccordo universale per pareti in materiali infiammabili costruito in acciaio inox AISI 316L e materiali coibentanti ad altissime prestazioni che assicurano la protezione delle pareti isolandole dalle alte temperature. Il passaggio a parete è completo di due rosoni: un rosone fisso nella parte esposta all'esterno dell'edificio e un rosone a finitura da installare sul lato interno della parete da attraversare.

### PLUS

- certificato G ZERO = 0 mm dalla parete sensibile
- sicuro su qualsiasi tipo di materiale infiammabile (legno, eps, poliuretano, etc)
- semplice e veloce da installare
- completamente inglobato nella parete
- le sue dimensioni esterne sono contenute, permettendo così di effettuare un foro molto ridotto sulla parete
- è realizzato su misura, in base alla parete da attraversare

Universal pipe fitting for walls in flammable materials made of AISI 316L stainless steel and high performance insulation materials that ensure the protection of the walls by insulating them from high temperatures. The wall passage is complete with two rings: a fixed ring in the exposed part outside the building and a finishing ring to be installed on the inside of the wall to be crossed.

### PLUS

- G ZERO certified = 0 mm from the sensitive wall
- safe on any type of flammable material (wood, eps, polyurethane, etc.)
- easy and quick to install
- completely incorporated in the wall
- small dimension, thus allowing to make a very small hole in the wall
- made to measure, according to the wall to be crossed

Raccord universel pour murs en matériaux inflammables construit en acier inox AISI 316L et matériaux isolants à hautes performances qui assurent la protection des parois en les isolant des hautes températures. Le passage mural est complété par deux rosaces : une rosace fixe dans la partie exposée à l'extérieur du bâtiment et une rosace de finition à installer sur le côté intérieur du mur à traverser.

### PLUS

- certifié G ZERO = 0 mm de la paroi sensible
- sûr sur tout type de matière inflammable (bois, eps, polyuréthane, etc.)
- simple et rapide à installer
- entièrement englobé dans la paroi
- petites dimensions, permettant ainsi de faire un trou sur le mur très réduit
- fait sur mesure, selon le mur à traverser

T450-N1-W-V2-L50050-G00

Ø disponibili  
Ø available  
Ø disponibles

da 80 a 200 mm

Finiture disponibili  
Available finishes - Finitions disponibles

Standard: lato esterno inox - lato interno colore nero  
Standard: stainless steel outside - black color inside  
Standard: côté extérieur inox - côté intérieur noir

Su richiesta: vedi pagina seguente  
On request: see next page  
Sur demande: voir page suivante

F.08

F.01



INOX  
STAINLESS STEEL - INOX

NERO  
BLACK - NOIR

## WALL G ZERO

Raccordo per pareti in materiali infiammabili G ZERO = 0 mm dalla parete sensibile

Pipe fitting for wall made of flammable materials G ZERO = 0 mm from the sensitive wall

Raccord mural en matériaux inflammables G ZERO = 0 mm de la paroi sensible

Finitura Standard Standard finishing - Finition standard	Lunghezza spessore parete Wall thickness length - Longueur épaisseur de paroi		
	da 100 a 250 mm from 100 to 250 mm de 100 à 250 mm	da 260 a 500 mm from 260 to 500 mm de 260 à 500 mm	da 501 a 750 mm from 501 to 750 mm de 501 à 750 mm
Ø tubo interno Ø inner pipe Ø tuyau intérieur			
80			
100			
130			
150			
180			
200			

Finiture su richiesta con sovrapprezzo del 10% rispetto alla finitura standard.  
Per informazioni contattare l'ufficio commerciale.

Finishes on request with 10% surcharge compared to the standard finish.  
For information, please contact the sales office.

Finitions sur demande avec 10% de supplément par rapport à la finition standard.  
Pour plus d'informations, merci de contacter le service de vente.

### Guida all'ordine Guide for the order Guide pour commande

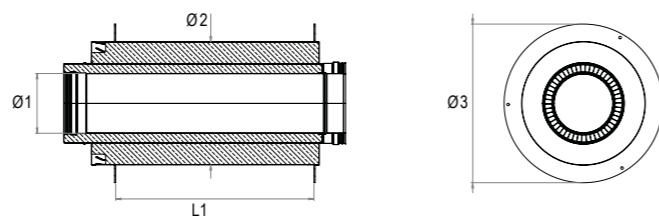

Diam. in mm tubo interno (Ø1) Diam. in mm inner pipe (Ø1) Diam. en mm tuyau intérieur (Ø1)	Diam. in mm ingombro esterno (Ø2) Diam. in mm external dimensions (Ø2) Diam. en mm encombrement extérieur (Ø2)	Diam. in mm rosone finitura (Ø3) Diameter in mm ring (Ø3) Diam. en mm rosace (Ø3)	Diam. in mm foro sul muro Diameter in mm hole in the wall Diam. en mm trou sur le mur	Lungh. in mm spessore parete (L1) Length in mm wall thickness (L1) Long. en mm épaisseur de paroi (L1)
80	230	320	240	Da 100 a 750 From 100 to 750 De 100 à 750
100	270	360	280	
130	310	400	320	
150	310	400	320	
180	350	440	360	
200	390	480	400	

### Componi così il tuo codice Compose your code in this way Composez votre code de cette façon

ID: indicare la finitura desiderata come segue

ID: indicate the desired finish as follows:

ID: indiquer la finition souhaitée comme suit:

ID	Finitura esterna External finish Finition extérieure	Finitura interna Interior finish Finition intérieure	Tipologia Type Type
<b>ID</b>	F.08 - INOX STAINLESS STEEL - INOX	F.01 - NERO BLACK - NOIR	Standard Standard Standard
<b>IG</b>	F.08 - INOX STAINLESS STEEL - INOX	F.02 - GRIGIO GREY - GRIS	Standard Standard Standard
<b>PYD</b>	F.10 - NERO BLACK - NOIR	F.01 - NERO BLACK - NOIR	Su richiesta On request Sur demande
<b>PYG</b>	F.10 - NERO BLACK - NOIR	F.02 - GRIGIO GREY - GRIS	Su richiesta On request Sur demande
<b>RYD</b>	F.11 - COL. RAME COL. COPPER - CUL. CUIVRE	F.01 - NERO BLACK - NOIR	Su richiesta On request Sur demande
<b>RYG</b>	F.11 - COL. RAME COL. COPPER - CUL. CUIVRE	F.02 - GRIGIO GREY - GRIS	Su richiesta On request Sur demande

xxx: indicare la misura dello spessore della parete da filo muro interno a filo muro esterno

xxx: indicate the measurement of the wall thickness from flush with the internal wall to flush with the external wall

xxx: indiquer la mesure de l'épaisseur de la paroi à partir de fil mur intérieur au ras du mur extérieur

Ø1: indicare il diametro desiderato del tubo interno

Ø1: indicate the desired diameter of the inner pipe

Ø1: indiquer le diamètre souhaité du tuyau intérieur

## Istruzioni di montaggio

Assembly instructions

Instructions de montage



Sulla parete da attraversare, effettuare un foro passante del diametro esterno del passaggio parete, come da tabella dimensionale. Al termine pulire il foro dai residui di taglio.

On the wall to be crossed, make a through hole of the outer diameter of the wall passage. See dimensional table below. When finished, clean the hole of cutting residues.

Sur le mur à traverser, faites un trou traversant du diamètre extérieur du passage mural, comme indiqué dans le tableau des dimensions ci-dessous. À la fin, nettoyez le trou des résidus de coupe.

Dall'esterno dell'edificio, verso l'interno, introdurre il passaggio parete nel foro effettuato: si deve aver cura di tenere il rosone fisso a filo parete mentre, dall'altra estremità (interno edificio), si va a fissare il rosone mobile. Il rosone mobile va fissato aggiungendo la guarnizione in fibra in dotazione a mezzo di viti (non incluse).

From the outside of the building to the inside, introduce the wall passage into the hole made: keep the rose fixed flush with the wall while, at the other end (inside the building), fix the movable ring.

The movable ring must be fixed by adding the supplied fiber gasket by screws (not included).

De l'extérieur du bâtiment, vers l'intérieur, introduire le passage mural dans le trou effectué : tenez la rosace fixée à fil mural tandis que, de l'autre extrémité (intérieur du bâtiment), fixez la rosace mobile.

La rosace mobile doit être fixée en ajoutant le joint en fibre fourni au moyen de vis (non incluses).

Per rendere impermeabile il foro passante provvedere a siliconare il rosone esterno contro la parete con normale silicone idrorepellente (non fornito).

To make the through hole waterproof, use normal water-repellent silicone (not included) on the outer ring against the wall.

Pour rendre le trou traversant imperméable, silicomez la rosace extérieure contre la paroi avec du silicone hydrofuge ordinaire (non fourni).

Per l'evacuazione dei fumi a tetto, collegare sulla parte esterna il condotto camino linea Dynamic Two.

Sulla parte interna il passaggio parete è predisposto per essere collegato direttamente alla linea Dynamic Two e a tutti i canali da fumo (linee Dynamic One, Linee Legna, Linee Pellet) utilizzando gli appositi adattatori.

On the outside, connect the Dynamic Two line to lead out the fireplace smoke. On the inside, the wall passage is designed to be connected directly to the Dynamic Two line and to all the connecting flue pipes (Dynamic One, Linea Legna, Linea Pellet) using the appropriate adaptors.

Pour l'évacuation des fumées sur le toit, connectez sur l'extérieur le système de cheminée de la ligne Dynamic Two.

Sur la partie interne, le passage mural est prévu pour être connecté directement à la ligne Dynamic Two et à tous les tuyaux de raccordement (Dynamic One, Linea Legna, Linea Pellet) en utilisant les adaptateurs appropriés.

Procedere con le normali operazioni di installazione delle parti del camino e del canale da fumo come solitamente previsto dalle norme di installazione.

Proceed with installation of the chimney and connecting flue pipe in strict compliance with safety standards and current regulation.

Procédez aux opérations normales d'installation des parties de la cheminée et du tuyau de raccordement conformément aux règles d'installation.

# Unix G Zero

Raccordo universale per tetti in legno composto da:

- parete interna in acciaio inox AISI 316L
- parete intermedia ed esterna in acciaio inox AISI 304 BA
- fibra coibentante di ultimissima generazione: altissima resistenza alle alte temperature, idrorepellente e duratura nel tempo
- è dotato di un rosone superiore basculante completo di materassino di protezione in fibra Biotex e di un rosone inferiore

### PLUS

- certificato G ZERO = 0 mm dalla parete sensibile
- semplice e veloce da installare grazie al sistema di regolazione dell'altezza e dell'inclinazione da 0° a 45°, eliminando così la necessità di sopralluoghi preliminari
- il rosone inferiore è ermetico quindi lo rende idoneo all'installazione nelle case passive
- le sue dimensioni esterne sono contenute, permettendo così di effettuare un foro sul tetto molto ridotto

Universal pipe fitting for wooden roofs consisting of:

- internal wall in AISI 316L stainless steel
- intermediate and external wall in AISI 304 BA stainless steel
- latest generation insulating fiber: very high resistance to high temperatures, water repellent and long lasting
- equipped with an upper orientable ring with a protective mat in Biotex fiber and a lower ring

### PLUS

- G ZERO certified = 0 mm from the sensitive wall
- simple and quick to install thanks to the height and inclination adjustment system from 0° to 45°, thus eliminating the need for preliminary inspections
- the lower ring is hermetic therefore making it suitable for installation in passive houses
- small dimensions, thus allowing to make a very small hole in the roof

Raccord universel pour toitures en bois composé de:

- paroi interne en acier inoxydable AISI 316L
- paroi intermédiaire et extérieure en acier inoxydable AISI 304 BA
- fibre isolante de dernière génération: très haute résistance aux hautes températures, imperméable et de longue durée
- équipé d'une rosace supérieure orientable avec un tapis de protection en fibre Biotex et d'une rosace inférieure

### PLUS

- certifié G ZERO = 0 mm de la paroi sensible
- installation simple et rapide grâce au système de réglage de la hauteur et de l'inclinaison de 0° à 45°, éliminant ainsi le besoin d'inspections préalables
- la rosace inférieure est hermétique, ce qui le rend adapté à une installation dans des maisons passives
- petites dimensions, permettant ainsi de faire un tout petit trou dans le toit

T450-N1-W-V2-L50050-G00

Ø disponibili  
 Ø available  
 Ø disponibles

da 80 a 250 mm  
 (300 mm su richiesta)

Finiture disponibili  
 Available finishes  
 Finitions disponibles



## UNIX G ZERO

Raccordo per tetti in legno G ZERO = 0 mm dalla parete sensibile, ideale per le case passive  
 Insulated pipe fitting for wooden roofs G ZERO = 0 mm distance from inflammable materials, ideal solution for passive houses  
 Raccord universel isolé pour toitures en bois G ZERO= 0 mm distance de matériaux inflammables, idéal pour les maisons passives

Finiture disponibili - Available finishes - Finitions disponibles

F.01 - NERO BLACK NOIR	F.02 - GRIGIO GREY GRIS	F.08 - ACC. INOX STAINLESS STEEL INOX	F.11 - COL. RAME COL. COPPER COL. CUIVRE	Ø1	Ø2	Ø3	L1	L2	L3	
B080UNIXGO	SG080UNIXGO	I080UNIXGO	RI080UNIXGO	80	92	235	270	380	525	1
B100UNIXGO	SG100UNIXGO	I100UNIXGO	RI100UNIXGO	100	112	255	290	395	540	1
B130UNIXGO	SG130UNIXGO	I130UNIXGO	RI130UNIXGO	130	142	280	315	420	560	1
B150UNIXGO	SG150UNIXGO	I150UNIXGO	RI150UNIXGO	150	162	300	335	440	580	1
B180UNIXGO	SG180UNIXGO	I180UNIXGO	RI180UNIXGO	180	192	330	365	470	610	1
B200UNIXGO	SG200UNIXGO	I200UNIXGO	RI200UNIXGO	200	212	350	385	490	640	1
B250UNIXGO	SG250UNIXGO	I250UNIXGO	RI250UNIXGO	250	262	400	435	490	700	1

Ø1 diametro nominale del tubo / nominal diameter of the pipe / diamètre nominal du tuyau  
 Ø3 diametro esterno UNIX G Zero / UNIX G Zero outer diameter / diamètre extérieur UNIX G ZERO

Tabella schematica per scossalina e faldale per accoppiamento con UNIX G ZERO  
 Schematic table of collar and flashing for coupling with UNIX G ZERO  
 Tableau de correspondance de colerette et solin pour couplage avec UNIX G ZERO

ØUNIX G ZERO	Ø scossalina SS20 Ø collar SS20	Ø faldale Ø flashing
80	130	230
100	150	250
130	180	300
150	200	300
180	230	350
200	250	350
250	300	400

Per inclinazioni da 17,5° a 45° si consiglia di rifilare il faldale.  
 For inclinations from 17,5° up to 45° we advise to trim the flashing.  
 Pour inclinaisons de 17,5° à 45° nous suggérons de couper le solin.

Si realizzano rosoni speciali su richiesta. Per informazioni contattare l'ufficio commerciale.  
 Special rings are made on request. For information contact the sales office.  
 On produit rosaces spéciales sur demande. Pour plus d'informations, merci de contacter le service de vente.

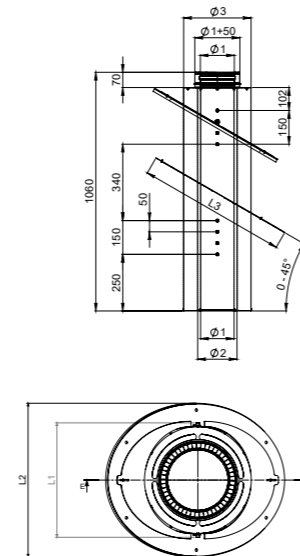

## ADTU

Adattatore per UNIX G ZERO / UNIX

Adaptor for UNIX G ZERO / UNIX - Adaptateur pour UNIX G ZERO / UNIX

Finiture disponibili - Available finishes - Finitions disponibles

F.08 - INOX STAINLESS STEEL INOX	F.09 - RAME COPPER CUIVRE	F.10 - NERO BLACK NOIR	F.11 - COL. RAME COL. COPPER COL. CUIVRE	Øi	Øe	Ø1	
K080ADTU	RC080ADTU	PY080ADTU	RY080ADTU	80	130	185	1
K100ADTU	RC100ADTU	PY100ADTU	RY100ADTU	100	150	200	1
K130ADTU	RC130ADTU	PY130ADTU	RY130ADTU	130	180	230	1
K150ADTU	RC150ADTU	PY150ADTU	RY150ADTU	150	200	260	1
K180ADTU	RC180ADTU	PY180ADTU	RY180ADTU	180	230	285	1
K200ADTU	RC200ADTU	PY200ADTU	RY200ADTU	200	250	305	1
K250ADTU	RC250ADTU	PY250ADTU	RY250ADTU	250	300	350	1

ADTU è necessario nel caso in cui si voglia collegare un elemento doppia parete alla parte inferiore di UNIX G ZERO o UNIX  
 ADTU is necessary when we connect a double wall element to the lower part of UNIX G ZERO or UNIX  
 ADTU est nécessaire quand on connecte un élément double paroi à la partie inférieure de UNIX G ZERO ou UNIX

Articolo fornito completo di viteria - Article supplied complete with screws - Article livré complet avec vis

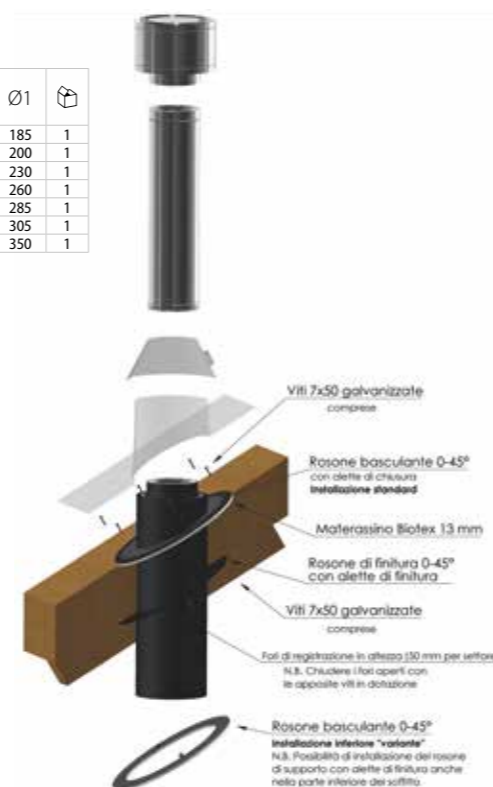
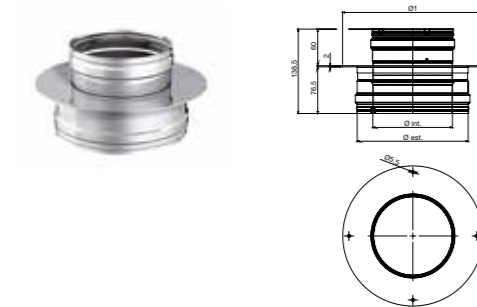

## Schema di montaggio

Assembly scheme

Schéma de montage

Schema di montaggio con tubi legna  
 Assembly scheme with wood pipes  
 Schéma de montage avec tuyaux pour le bois

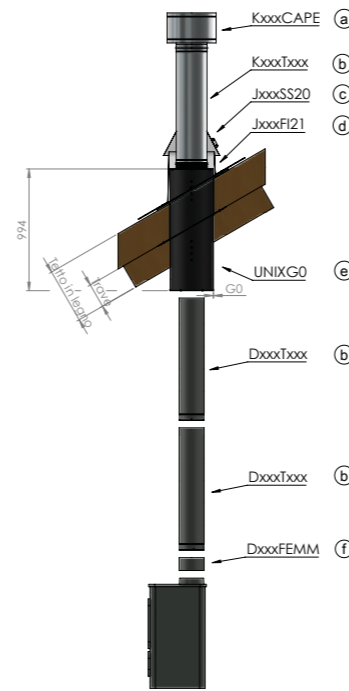

Schema di montaggio con tubi pellet  
 Assembly scheme with pellet pipes  
 Schéma de montage avec tuyaux pour le pellet

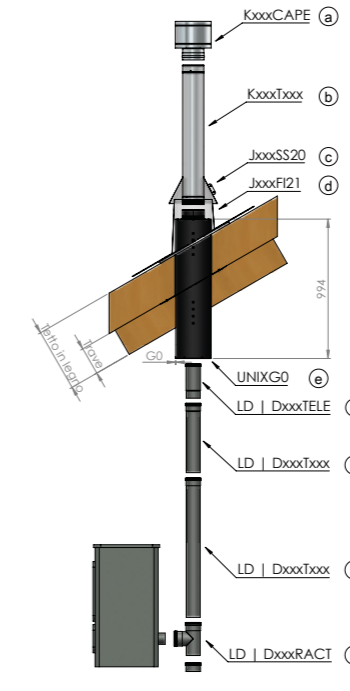

### LEGENDA

- a. o altro terminale anti pioggia a scelta dell'installatore
- b. o altro elemento lineare a scelta dell'installatore
- c. scossalina dedicata
- d. faldale a scelta (verifica diametro)
- e. raccordo per tetti in legno UNIX G ZERO
- f. manicotto femmina/femmina
- g. elemento telescopico
- h. raccordo a T femmina/femmina
- i. adattatore Dynamic Two/Two Rame Plus/Two col.nero/Two col.rame - UNIX G ZERO
- xxx scelta dei diametri e delle lunghezze a cura dell'installatore specializzato

Il lineare si innesta in maniera telescopica direttamente su UNIX G ZERO per la linea legna e il monoparete inox con una escursione da 50 a 994mm, mentre per il pellet e il doppia parete inox è necessario l'utilizzo dell'elemento telescopico.

### LEGEND

- a. or any other rainproof ending part at installer's choice
- b. or any other linear element at installer's choice
- c. matching collar
- d. flashing at installer's choice (verify diameter)
- e. wooden roof pipe fitting UNIX G ZERO
- f. female/female muff
- g. telescopic element
- h. tee pipe fitting
- i. adaptor Dynamic Two/Two Copper Plus/Two black color/Two copper color - UNIX G ZERO
- xxx choice of diameter and length to be made by the installer

The linear elements of the wood and single wall stainless steel lines connects telescopically to the UNIX G ZERO with a range from 50 to 994mm, while for the pellet and double wall line it is necessary the use of a telescopic element.

### LÉGENDE

- a. ou n'importe quel terminal antipluie au choix de l'installateur
- b. ou n'importe quel élément droit au choix de l'installateur
- c. colerette dédiée
- d. solin au choix (vérifier le diamètre)
- e. raccord universel isolé pour toitures en bois UNIX G ZERO
- f. manchon femelle/femelle
- g. élément télescopique
- h. raccord té femelle/femelle
- i. adaptateur Dynamic Two/Two Cuivre Plus/Two coul. Noir/Two coul. Cuivre - UNIX G ZERO
- xxx choix de diamètre et longueur par l'installateur spécialisé

L'élément droit s'emboîte de façon télescopique avec UNIX G ZERO dans la gamme bois et dans la gamme inox simple paroi pour une longueur de 50 à 994mm, pour les gammes pellet et double paroi inox il faut utiliser un élément télescopique.

Schema di montaggio con tubi monoparete inox  
 Assembly scheme with single wall stainless steel pipes  
 Schéma de montage avec tuyaux en inox simple paroi

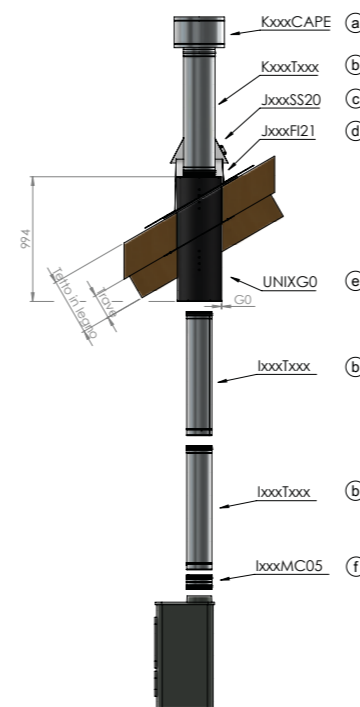

Schema di montaggio con tubi doppia parete inox  
 Assembly scheme with double wall stainless steel pipes  
 Schéma de montage avec tuyaux en inox double paroi

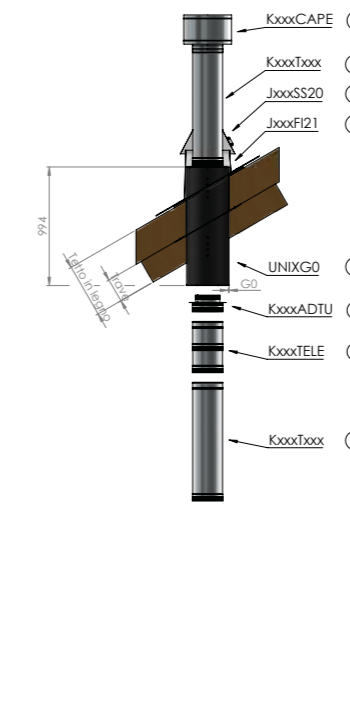

## Smart G Zero

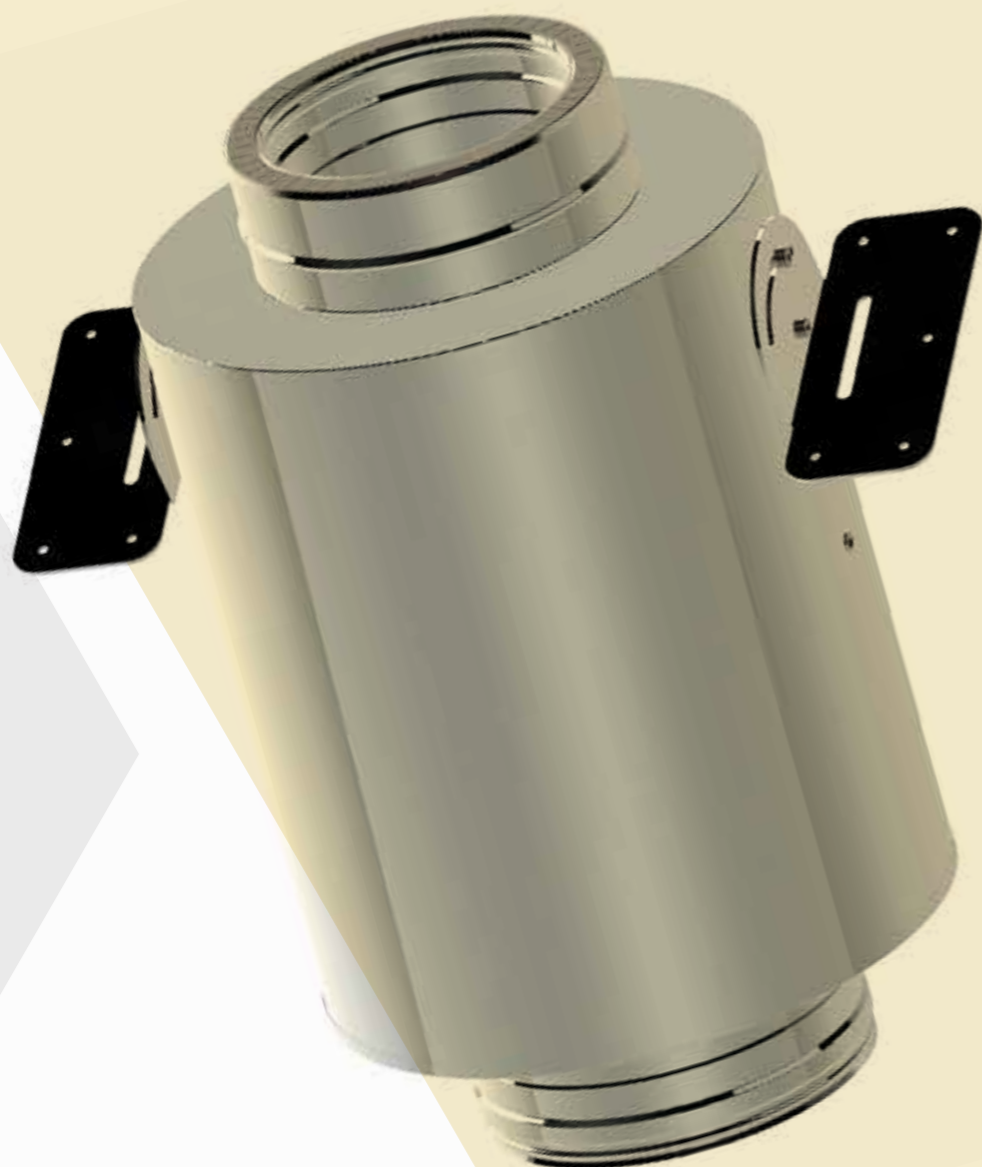

Raccordo universale per tetti in legno composto da:

- parete interna in acciaio inox AISI 316L
- parete intermedia ed esterna in acciaio inox AISI 304 BA
- coibentato con isolante in lana di roccia alta densità
- è dotato di due flange di sostegno e regolazione adattabili alla pendenza del tetto
- rosone e flange di finitura su richiesta

### PLUS

- certificato G ZERO = 0 mm dalla parete sensibile
- veloce da installare grazie al sistema di regolazione dell'altezza e dell'inclinazione da 0° a 45°
- completamente ermetico

Universal pipe fitting for wooden roofs consisting of:

- internal wall in AISI 316L stainless steel
- intermediate and external wall in AISI 304 BA stainless steel
- insulated with high density rock wool insulation
- equipped with two support and adjustment flanges adaptable to the roof inclination
- ring and finishing flanges on request

### PLUS

- G ZERO certified = 0 mm from the sensitive wall
- it is quick to install thanks to the height and inclination adjustment system from 0° to 45°
- completely airtight

Raccord universel pour toitures en bois composée de:

- paroi interne en acier inoxydable AISI 316L
- paroi intermédiaire et extérieure en acier inoxydable AISI 304 BA
- isolé avec une isolation en laine de roche haute densité
- il est équipé de deux brides de support et de réglage adaptables à la pente du toit
- rosace et brides de finition sur demande

### PLUS

- certifié G ZERO = 0 mm de la paroi sensible
- il est rapide à installer grâce au système de réglage en hauteur et en inclinaison de 0° à 45°
- complètement hermétique

T450-N1-W-V2-L50050-G00

Ø disponibili  
 Ø available  
 Ø disponibles

da 80 a 250 mm

Finiture disponibili  
 Available finishes  
 Finitions disponibles



## SMART G ZERO

Raccordo per tetti in legno SMART G ZERO = 0 mm dalla parete sensibile, ideale per le case passive  
 Insulated pipe fitting for wooden roofs SMART G ZERO = 0 mm distance from inflammable materials, ideal solution for passive houses  
 Raccord universel isolé pour toitures en bois SMART G ZERO= 0 mm distance de matériaux inflammables, idéal pour les maisons passives

Finiture disponibili - Available finishes - Finitions disponibles

F.01 - NERO BLACK NOIR	F.08 - ACC. INOX STAINLESS STEEL INOX	F.11 - COL. RAME COL. COPPER COL. CUIVRE	Ø	Øe	H	📦
B080SMARTGO	I080SMARTGO	RI080SMARTGO	80-130	310	800	1
B100SMARTGO	I100SMARTGO	RI100SMARTGO	100-150	310	800	1
B130SMARTGO	I130SMARTGO	RI130SMARTGO	130-180	360	800	1
B150SMARTGO	I150SMARTGO	RI150SMARTGO	150-200	360	800	1
B180SMARTGO	I180SMARTGO	RI180SMARTGO	180-230	410	800	1
B200SMARTGO	I200SMARTGO	RI200SMARTGO	200-250	410	800	1
B250SMARTGO	I250SMARTGO	RI250SMARTGO	250-300	460	800	1

Tabella schematica per scossalina e faldale per accoppiamento con SMART G ZERO  
 Schematic table of collar and flashing for coupling with SMART G ZERO  
 Tableau de correspondance de colerette et solin pour couplage avec SMART G ZERO

Ø SMARTGZERO	Ø scossalina SS23 Ø collar SS23	Ø faldale Ø flashing
80	130	300
100	150	300
130	180	350
150	200	350
180	230	400
200	250	400
250	300	450

Per inclinazioni da 17,5° a 45° si consiglia di rifilare il faldale.  
 For inclinations from 17,5° up to 45° we advise to trim the flashing.  
 Pour inclinaisons de 17,5° à 45° nous suggérons de couper le solin.

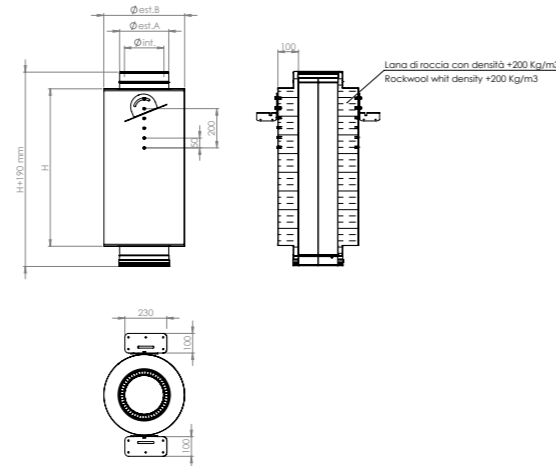

## SS23

Scossalina  
 Collar - Colerette de solin

Finiture disponibili - Available finishes - Finitions disponibles

F.01 - NERO BLACK NOIR	F.08 - ACC. INOX STAINLESS STEEL INOX	F.11 - COL. RAME COL. COPPER COL. CUIVRE	a	b	h	📦
PJ130SS23	J130SS23	RJ130SS23	130	370	220	1
PJ150SS23	J150SS23	RJ150SS23	150	370	220	1
PJ180SS23	J180SS23	RJ180SS23	180	420	220	1
PJ200SS23	J200SS23	RJ200SS23	200	420	220	1
PJ230SS23	J230SS23	RJ230SS23	230	470	220	1
PJ250SS23	J250SS23	RJ250SS23	250	470	220	1
PJ300SS23	J300SS23	RJ300SS23	300	520	220	1
PJ350SS23	J350SS23	RJ350SS23	350	520	220	1

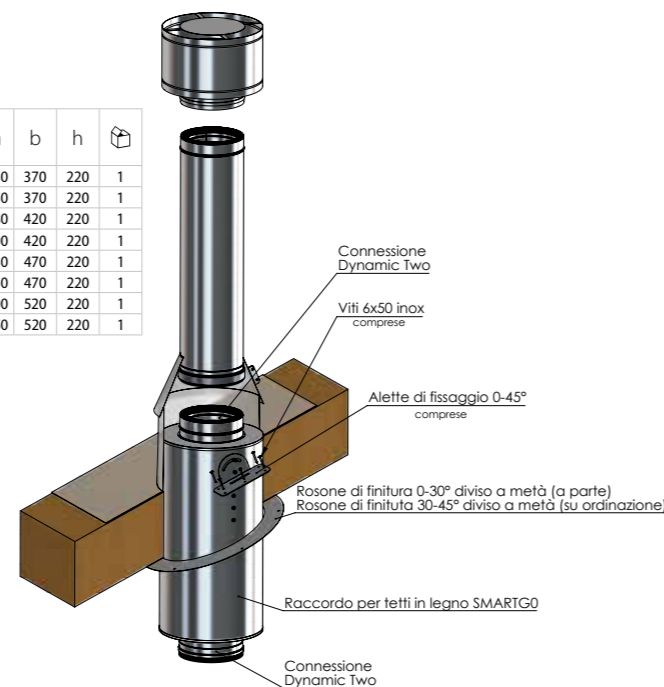

## FING01

Piastra tonda di finitura da 0° a 30°  
 Round finishing plate from 0° to 30° - Plaque ronde de finition de 0° à 30°

Finiture disponibili - Available finishes - Finitions disponibles

F.01 - NERO BLACK NOIR	F.08 - ACC. INOX STAINLESS STEEL INOX	F.11 - COL. RAME COL. COPPER COL. CUIVRE	Ø	Øe	H	📦
Q310FING01	J310FING01	RJ310FING01	310	580	465	1
Q360FING01	J360FING01	RJ360FING01	360	670	510	1
Q410FING01	J410FING01	RJ410FING01	410	700	540	1
Q460FING01	J460FING01	RJ460FING01	460	765	600	1

Articolo fornito completo di viteria - Article supplied complete with screws - Article livré complet avec vis

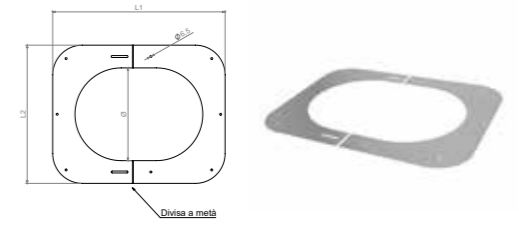

## FING02

Piastra tonda di finitura da 30° a 45°  
 Round finishing plate from 30° to 45° - Plaque ronde de finition de 30° à 45°

Finiture disponibili - Available finishes - Finitions disponibles

F.01 - NERO BLACK NOIR	F.08 - ACC. INOX STAINLESS STEEL INOX	F.11 - COL. RAME COL. COPPER COL. CUIVRE	Ø	Øe	H	📦
Q310FING02	J310FING02	RJ310FING02	310	625	465	1
Q360FING02	J360FING02	RJ360FING02	360	725	510	1
Q410FING02	J410FING02	RJ410FING02	410	770	570	1
Q460FING02	J460FING02	RJ460FING02	460	890	600	1

Articolo fornito completo di viteria - Article supplied complete with screws - Article livré complet avec vis

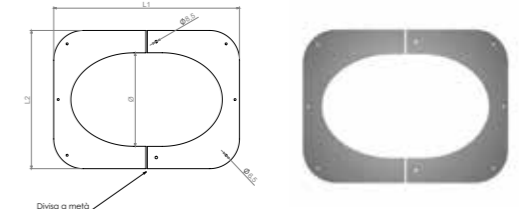

Si realizzano rosoni speciali su richiesta. Per informazioni contattare l'ufficio commerciale.  
 Special rings are made on request. For information contact the sales office.  
 On produit rosaces spéciales sur demande. Pour plus d'informations, merci de contacter le service de vente.

## Schema di montaggio

Assembly scheme  
 Schéma de montage

Schema di montaggio con tubi monoparete  
 Assembly scheme with single wall pipes  
 Schéma de montage avec tuyaux simple paroi

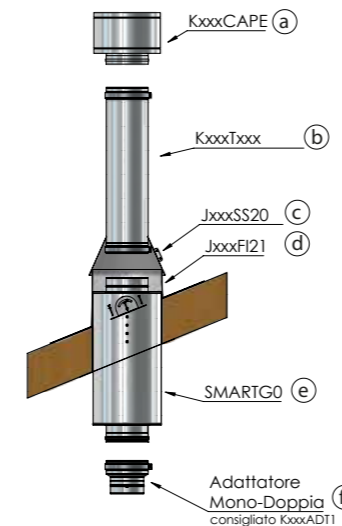

Schema di montaggio con tubi doppia parete  
 Assembly scheme with double wall pipes  
 Schéma de montage avec tuyaux double paroi

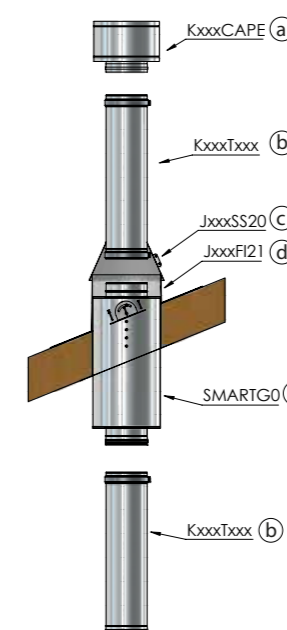

LEGENDA  
 a. o altro terminale anti pioggia a scelta dell'installatore  
 b. o altro elemento lineare a scelta dell'installatore  
 c. scossalina dedicata  
 d. faldale a scelta (verifica diametro)  
 e. raccordo per tetti in legno SMART G ZERO  
 f. adattatore mono-doppia parete (consigliato ADT1)  
 xxx scelta dei diametri e delle lunghezze a cura dell'installatore specializzato

LEGEND  
 a. or any other rainproof ending part at installer's choice  
 b. or any other linear element at installer's choice  
 c. matching collar  
 d. flashing at installer's choice (verify diameter)  
 e. wooden roof pipe fitting SMART G ZERO  
 f. adaptor single-double wall (recommended ADT1)  
 xxx choice of diameter and length to be made by the installer

LÉGENDE  
 a. ou n'importe quel terminal antipluie au choix de l'installateur  
 b. ou n'importe quel élément droit au choix de l'installateur  
 c. colerette dédiée  
 d. solin au choix (vérifier le diamètre)  
 e. raccord isolé pour toitures en bois SMART G ZERO  
 f. adaptateur simple-double paroi (recommandé ADT1)  
 xxx choix de diamètre et longueur par l'installateur spécialisé



# Unix

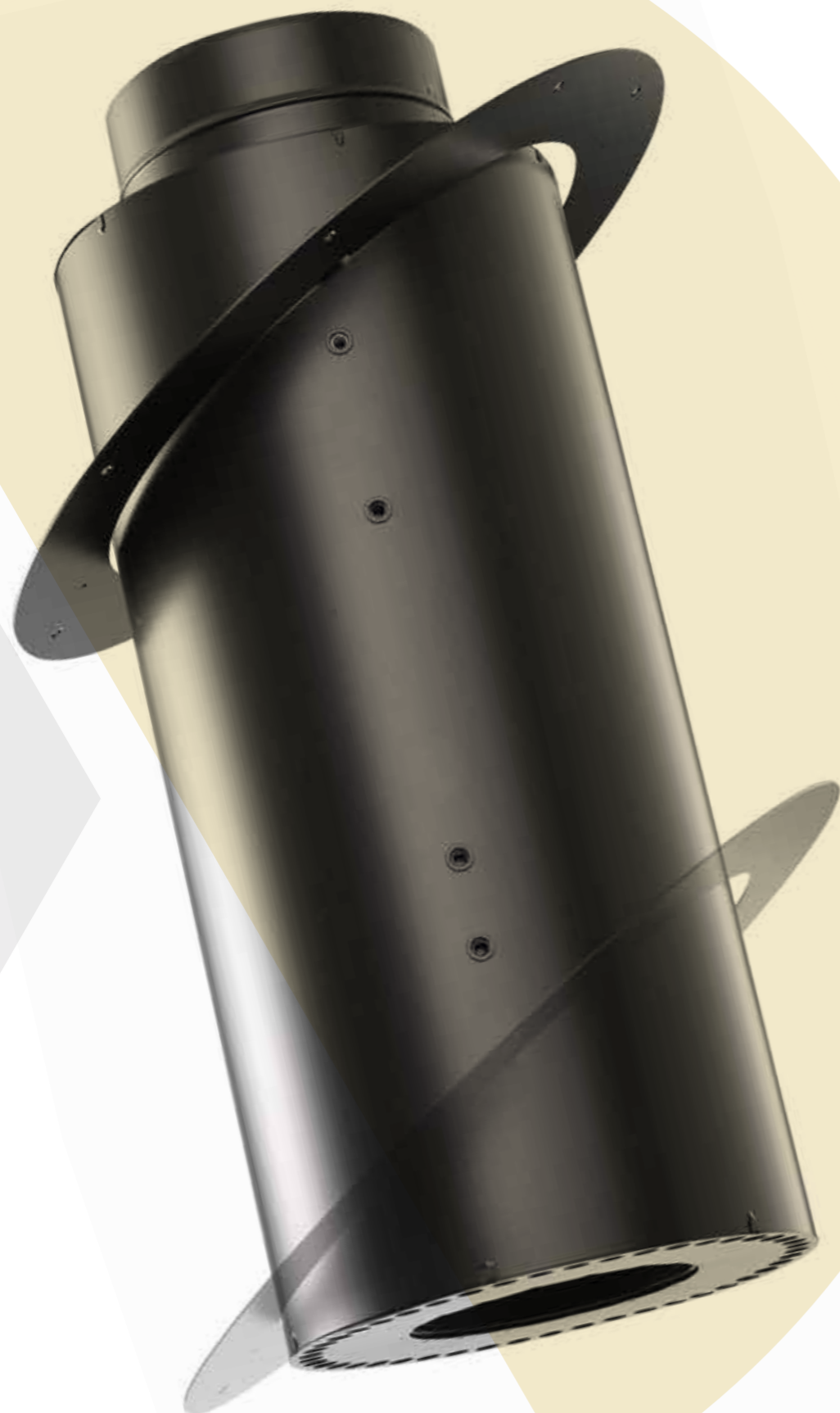

Raccordo universale per tetti in legno composto da:

- parete interna in acciaio inox AISI 316L
- parete intermedia ed esterna in acciaio inox AISI 304 BA
- triplo isolamento formato nella parte più interna da un'intercapedine d'aria di circa 5 mm, coppella in lana di roccia di 50 mm, ulteriore intercapedine d'aria di circa 20 mm
- è dotato di un rosone superiore basculante completo di materassino di protezione in fibra Biotex e di un rosone inferiore

#### PLUS

- certificato G20 = 20 mm dalla parete sensibile
- permette un montaggio rapido su tetti con inclinazione da 0° a 30° (per inclinazioni maggiori, kit rosone su richiesta)
- le sue dimensioni esterne sono contenute, permettendo così di effettuare un foro sul tetto molto ridotto
- protegge i tetti in legno e li isola dalle alte temperature

Universal pipe fitting for wooden roofs consisting of:

- internal wall in AISI 316L stainless steel
- intermediate and external wall in AISI 304 BA stainless steel
- triple insulation made by an air gap of about 5 mm, rock wool cup of 50 mm, and an additional air gap of about 20 mm
- equipped with an upper orientable ring with a protective mat in Biotex fiber and a lower ring

#### PLUS

- G20 certified = 20 mm from the sensitive wall
- allows quick assembly on roofs with an inclination from 0° to 30° (for greater inclinations, ring kit on request)
- small dimensions, thus allowing to make a very small hole in the roof
- protects wooden roofs and insulates them from high temperatures

Raccord universel pour toitures en bois composé de :

- paroi interne en acier inoxydable AISI 316L
- paroi intermédiaire et extérieure en acier inoxydable AISI 304 BA
- triple isolation formée dans la partie la plus interne par une lame d'air d'environ 5 mm, coupelle en laine de roche de 50 mm, lame d'air supplémentaire d'environ 20 mm
- équipé d'une rosace supérieure orientable avec un tapis de protection en fibre Biotex et d'une rosace inférieure

#### PLUS

- certifié G20 = 20 mm de la paroi sensible
- permet un montage rapide sur des toitures avec une inclinaison de 0° à 30° (pour des inclinaisons plus importantes, kit spécifique sur demande)
- ses dimensions extérieures sont contenues, permettant ainsi de faire un tout petit trou dans le toit
- protège les toitures en bois et les isole des hautes températures

T400-N1-D-V2-L50050-G20

Finiture disponibili  
 Available finishes  
 Finitions disponibles  
 Acabados disponibles



disponibili  
 disponibles  
 disponibles

da 80 a 250 mm

# UNIX

## Raccordo per tetti in legno

Insulated pipe fitting for wooden roofs - Raccord isolé pour toitures en bois

Finiture disponibili - Available finishes - Finitions disponibles

F.01 - NERO BLACK NOIR	F.02 - GRIGIO GREY GRIS	F.08 - ACC. INOX STAINLESS STEEL INOX	F.11 - COL. RAME COL.COPPER COL. CUIVRE	Ø1	Ø2	Ø3	L1	L2	L3	
B080UNIX	SG080UNIX	I080UNIX	RI080UNIX	80	95	235	270	380	440	1
B100UNIX	SG100UNIX	I100UNIX	RI100UNIX	100	115	255	290	395	455	1
B130UNIX	SG130UNIX	I130UNIX	RI130UNIX	130	140,5	280	315	420	480	1
B150UNIX	SG150UNIX	I150UNIX	RI150UNIX	150	160,5	300	335	440	500	1
B180UNIX	SG180UNIX	I180UNIX	RI180UNIX	180	191	330	365	470	530	1
B200UNIX	SG200UNIX	I200UNIX	RI200UNIX	200	211	350	385	490	560	1
B250UNIX	SG250UNIX	I250UNIX	RI250UNIX	250	261	400	435	490	620	1

Ø1 Diametro nominale del tubo / Nominal diameter of the pipe / Diamètre nominal du tuyau  
 Ø3 Diametro esterno UNIX / UNIX outer diameter / Diamètre extérieur UNIX

Tabella schematica per scossalina e faldale per accoppiamento con UNIX  
 Schematic table of collar and flashing for coupling with UNIX  
 Tableau de correspondance de collerette et solin pour couplage avec UNIX

Ø UNIX	Ø scossalina SS20 Ø collar SS20	Ø faldale Ø flashing
80	130	230
100	150	250
120	180	300
130	180	300
150	200	300
180	230	350
200	250	350
250	300	400

Per inclinazioni da 17,5° a 30° si consiglia di rifilare il faldale.  
 For inclinations from 17,5° up to 30° we advise to trim the flashing.  
 Pour inclinaisons de 17,5° à 30° nous suggérons de couper le solin

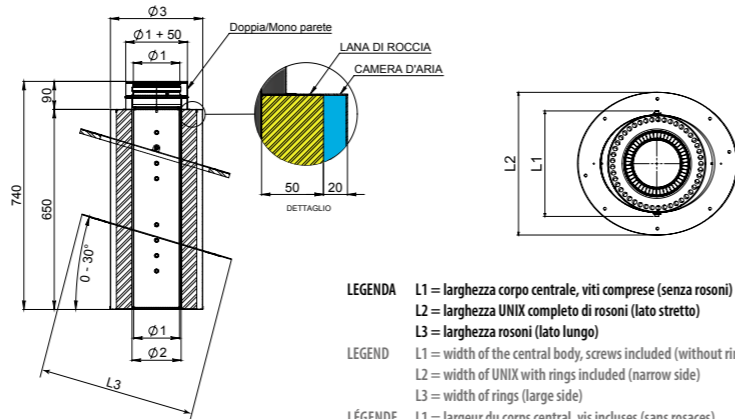

**LEGENDA**  
 L1 = larghezza corpo centrale, viti comprese (senza rosconi)  
 L2 = larghezza UNIX completo di rosconi (lato stretto)  
 L3 = larghezza rosconi (lato lungo)

**LEGEND**  
 L1 = width of the central body, screws included (without rings)  
 L2 = width of UNIX with rings included (narrow side)  
 L3 = width of rings (large side)

**LÉGENDE**  
 L1 = largeur du corps central, vis incluses (sans rosaces)  
 L2 = largeur d'UNIX avec rosaces incluses (côté étroit)  
 L3 = largeur des rosaces (côté plus grand)

# ADTU

## Adattatore per UNIX G ZERO / UNIX

Adaptor for UNIX G ZERO / UNIX - Adaptateur pour UNIX G ZERO / UNIX

Finiture disponibili - Available finishes - Finitions disponibles

F.08 - INOX STAINLESS STEEL INOX	F.09 - RAME COPPER CUIVRE	F.10 - NERO BLACK NOIR	F.11 - COL. RAME COL.COPPER COL. CUIVRE	Øi	Øe	Ø1	
K080ADTU	RC080ADTU	PY080ADTU	RY080ADTU	80	130	185	1
K100ADTU	RC100ADTU	PY100ADTU	RY100ADTU	100	150	200	1
K130ADTU	RC130ADTU	PY130ADTU	RY130ADTU	130	180	230	1
K150ADTU	RC150ADTU	PY150ADTU	RY150ADTU	150	200	260	1
K180ADTU	RC180ADTU	PY180ADTU	RY180ADTU	180	230	285	1
K200ADTU	RC200ADTU	PY200ADTU	RY200ADTU	200	250	305	1
K250ADTU	RC250ADTU	PY250ADTU	RY250ADTU	250	300	350	1

ADTU è necessario nel caso in cui si voglia collegare un elemento doppia parete alla parte inferiore di UNIX G ZERO o UNIX  
 ADTU is necessary when we connect a double wall element to the lower part of UNIX G ZERO or UNIX  
 ADTU est nécessaire quand on connecte un élément double paroi à la partie inférieure de UNIX G ZERO ou UNIX

Articolo fornito completo di viteria - Article supplied complete with screws  
 Article livré complet avec vis

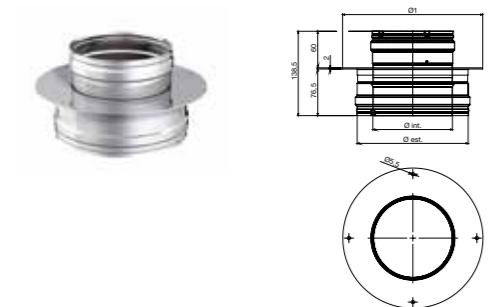

Si realizzano rosconi speciali su richiesta. Per informazioni contattare l'ufficio commerciale.  
 Special rings are made on request. For information contact the sales office.  
 On produit rosaces spéciales sur demande. Pour plus d'informations, merci de contacter le service de vente.

# Schema di montaggio

## Assembly scheme

Schéma de montage

**Schema di montaggio con tubi legna**  
 Assembly scheme with wood pipes  
 Schéma de montage avec tuyaux pour le bois

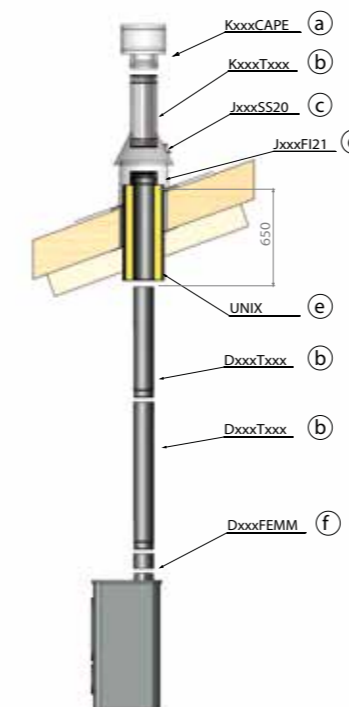

**Schema di montaggio con tubi pellet**  
 Assembly scheme with pellet pipes  
 Schéma de montage avec tuyaux pour le pellet

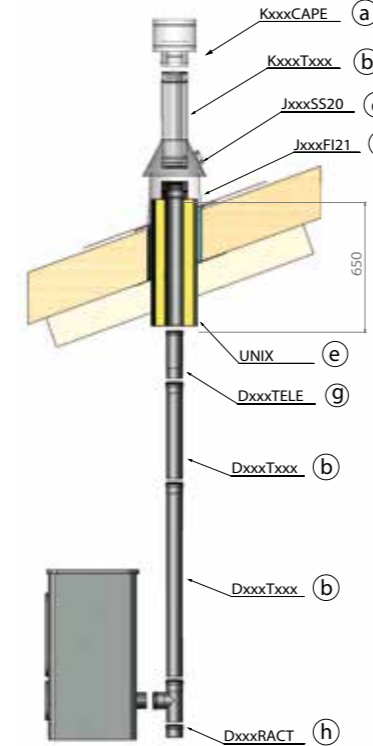

**LEGENDA**  
 a. o altro terminale anti pioggia a scelta dell'installatore  
 b. o altro elemento lineare a scelta dell'installatore  
 c. scossalina dedicata  
 d. faldale a scelta (verifica diametro)  
 e. raccordo per tetti in legno UNIX  
 f. manicotto femmina/femmina  
 g. elemento telescopico  
 h. raccordo a T femmina/femmina  
 i. adattatore Dynamic Two/Two Rame/Two col.nero/Two col.rame - UNIX  
 xxx scelta dei diametri e delle lunghezze a cura dell'installatore specializzato

Il lineare si innesta in maniera telescopica direttamente su UNIX per la linea legna e il mono parete inox con una escursione da 50 a 600mm, mentre per il pellet e il doppio parete inox è necessario l'utilizzo dell'elemento telescopico.

**LEGEND**  
 a. or any other rainproof ending part at installer's choice  
 b. or any other linear element at installer's choice  
 c. matching collar  
 d. flashing at installer's choice (verify diameter)  
 e. wooden roof pipe fitting UNIX  
 f. female/female muff  
 g. telescopic element  
 h. tee pipe fitting  
 i. adaptor Dynamic Two/Two Copper/Two black color/Two copper color - UNIX  
 xxx choice of diameter and length to be made by the installer

The linear elements of the wood and single wall stainless steel lines connects telescopically to the Unix with a range from 50 to 600mm, while for the pellet and double wall line it is necessary the use of a telescopic element.

**LÉGENDE**  
 a. ou n'importe quel terminal antipluie au choix de l'installateur  
 b. ou n'importe quel élément droit au choix de l'installateur  
 c. collerette dédiée  
 d. solin au choix (vérifier le diamètre)  
 e. raccord universel isolé pour toitures en bois UNIX  
 f. manchon femelle/femelle  
 g. élément télescopique  
 h. raccord té femelle/femelle  
 i. adaptateur Dynamic Two/Two Cuivre/Two coul. Noir/Two coul. Cuivre - UNIX  
 xxx choix de diamètre et longueur par l'installateur spécialisé

L'élément droit s'emboîte de façon télescopique avec UNIX dans la gamme bois et dans la gamme inox simple paroi pour une longueur de 50 à 600mm, pour les gammes pellet et double paroi inox il faut utiliser un élément télescopique.

**Schema di montaggio con tubi monoparete inox**  
 Assembly scheme with single wall stainless steel pipes  
 Schéma de montage avec tuyaux en inox simple paroi

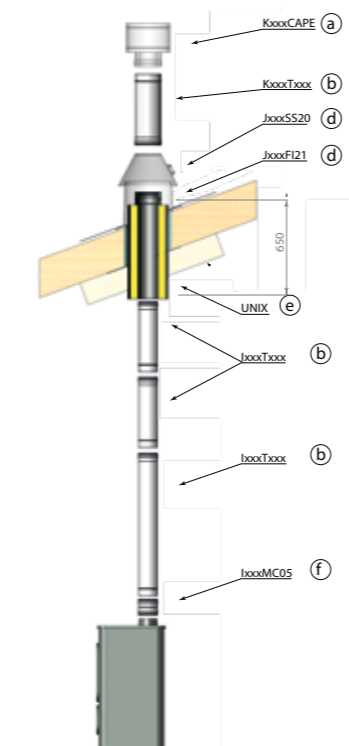

**Schema di montaggio con tubi doppia parete inox**  
 Assembly scheme with double wall stainless steel pipes  
 Schéma de montage avec tuyaux en inox double paroi

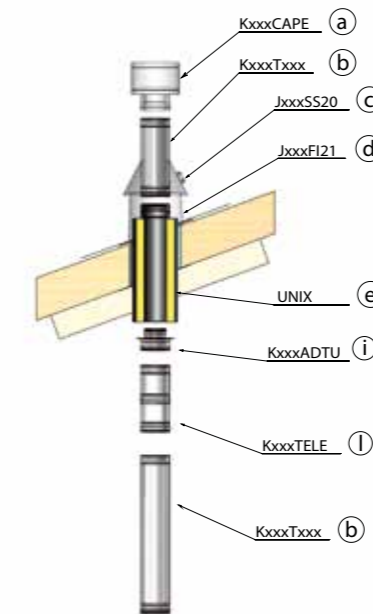

Francesco R.  
Reparto produzione Apros

Antonio M.  
Installatore specializzato

# IO PRODUCO. IO INSTALLO. NOI CI PRENDIAMO CURA DELLE **CANNE FUMARIE**

I PRODUCE. I INSTALL. WE TAKE CARE OF **CHIMNEY SYSTEMS**  
JE PRODUIS. J'INSTALLE. NOUS PRENONS SOIN DES **CONDUITS DE CHEMINÉE**

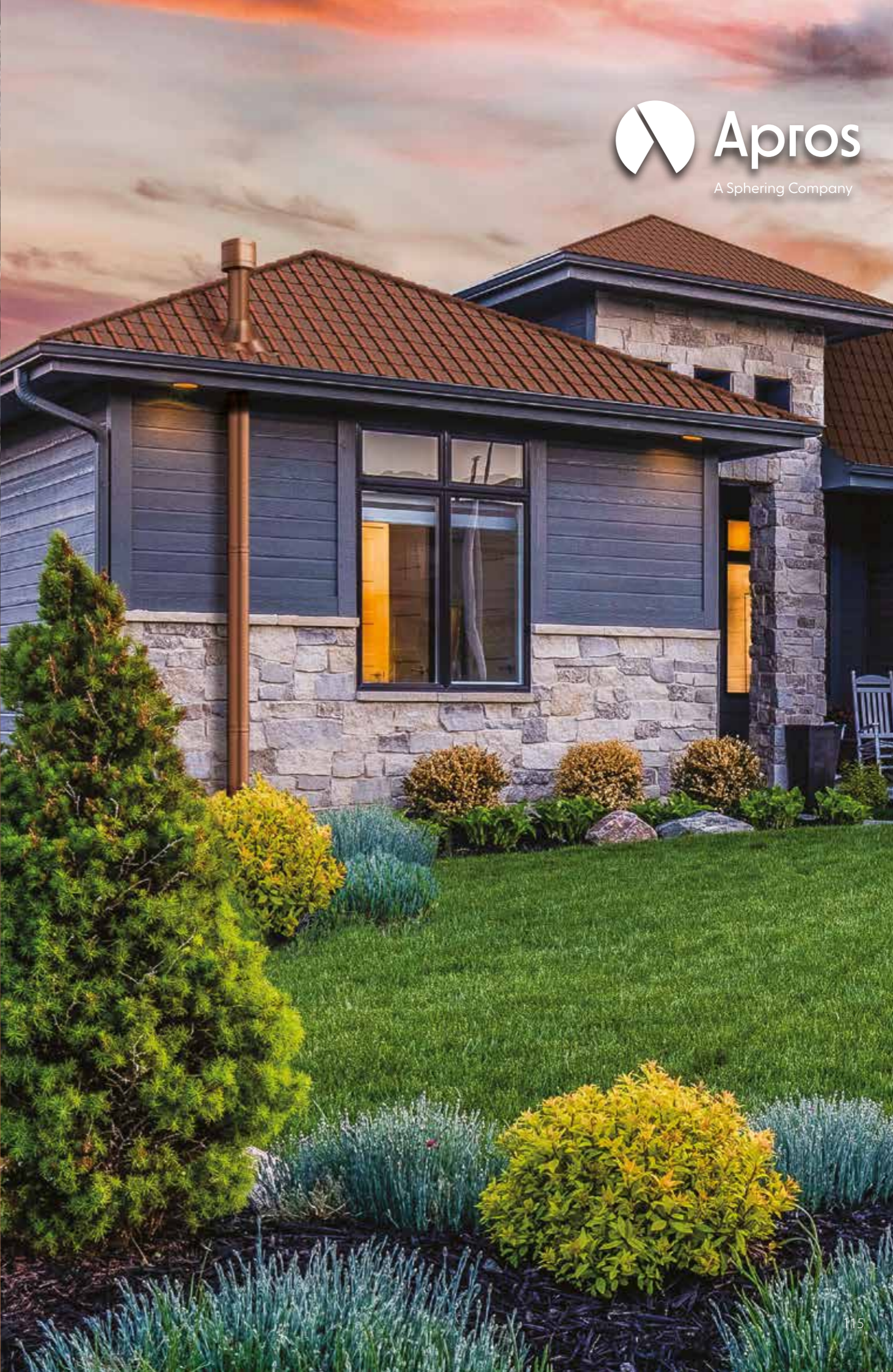



Mono e doppia parete

Schema di montaggio

Assembly scheme

Schéma de montage

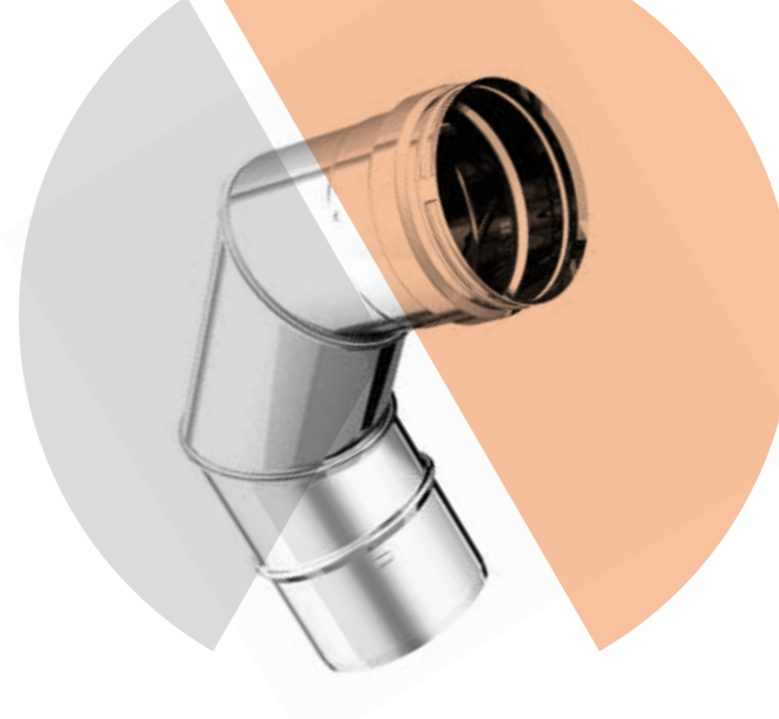
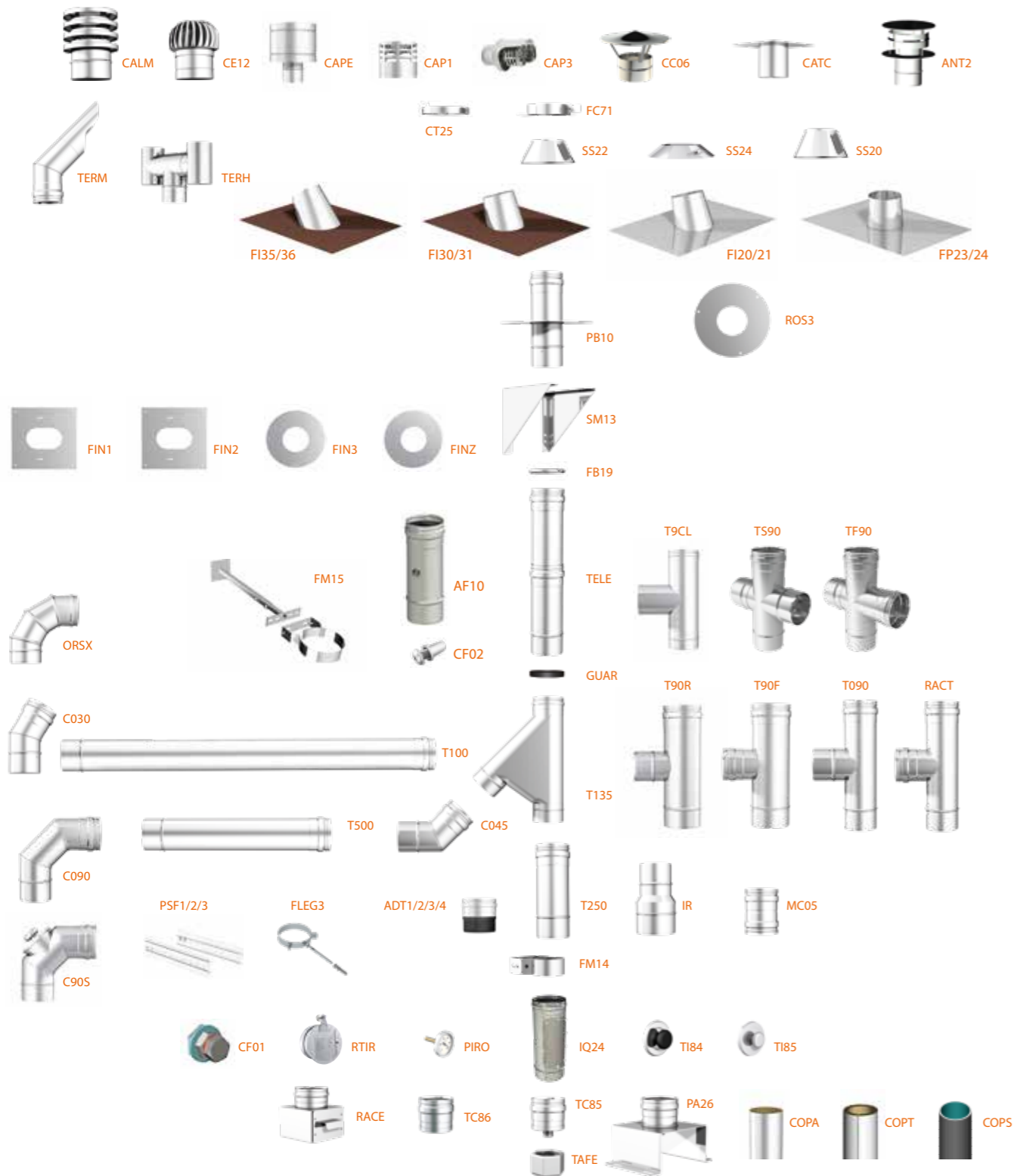

# Dynamic ONE

Canali da fumo e condotti per uso interno in acciaio inox AISI 316L.

Connecting flue pipes for indoor, made of stainless steel AISI 316L.

Tuyaux de raccordement pour utilisation intérieure en acier inox AISI 316L.

### PLUS e CARATTERISTICHE TECNICHE:

- sono adatti come canali da fumo o per intubamento o risanamento di cavedi e vani tecnici esistenti
- spessore 0,5 mm
- temperatura massima d'esercizio 200°C con l'utilizzo di guarnizioni in silicone (fornite in dotazione fino al diam.120 incluso)
- testata G, resistente all'incendio di fuliggine a 1000°C

### PLUS and TECHNICAL CHARACTERISTICS:

- they are suitable as connecting flue pipes and for ducting or renovating existing chimneys and technical compartments
- thickness 0.5 mm
- working temperature up to 200°C with the use of silicone gaskets (supplied up to diam.120 included)
- tested G, resistant to soot fire at 1000°C

### AVANTAGES et CARACTÉRISTIQUES TECHNIQUES:

- ils sont aptés comme tuyaux de raccordement, au gainage ou à la rénovation de cheminées ou compartiments techniques existants
- épaisseur 0,5 mm
- température de travail jusqu'à 200°C avec l'utilisation de joints silicone (fournis jusqu'au diam. 120 inclus)
- testé G, résistant au feu de suie à 1000°C

T200-P1-W-V2-L50050-O70 con elastomero/with gasket/avec joint  
T600-N1-D-V2-L50050-G520M senza elastomero/without gasket/sans joint

Ø disponibili  
Ø available  
Ø disponibles

da 80 a 400 mm

Finiture disponibili  
Available finishes  
Finitions disponibles



CF02 - TAPPO PER ANALISI FUMI M10 - Cap for smoke analysis M10 - Bouchon pour analyse des fumées M10

ISTRUZIONI PER L'USO - Instructions for use - Instructions pour l'utilisation

**1**

- Con il trapano, praticare sul tubo a 90° un foro da 13 mm
- With a drill, make a 13mm hole on the pipe at 90°
- Avec une perceuse, faire sur le tuyau à 90° un trou de 13mm

**2**

- Assemblare l'inserto mediante apposita attrezzatura tirainseriti (M10)
- Assemble the insert through a proper riveter equipment (M10)
- Assembler l'insert à travers un équipement riveteuse approprié (M10)

**3**

- Applicare la vite di chiusura (M10)
- Apply the closing screw
- Appliquer la vis de fermeture (M10)



### T250

Elemento lineare  
Linear element - Élément droit

Finiture disponibili - Available finishes - Finitions disponibles

F.08 - ACCIAIO INOX STAINLESS STEEL - ACIER INOX	Ø	L	☐
I080T250	80	250	1
I100T250	100	250	1
I120T250	120	250	1
I130T250	130	250	1
I140T250	140	250	1
I150T250	150	250	1
I160T250	160	250	1
I180T250	180	250	1
I200T250	200	250	1
I220T250	220	250	1
I250T250	250	250	1
I300T250	300	250	1
I350T250	350	250	1
I400T250	400	250	1

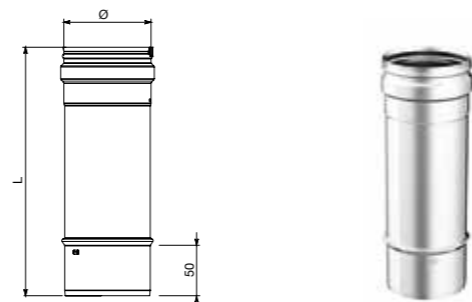

### T100

Elemento lineare  
Linear element - Élément droit

Finiture disponibili - Available finishes - Finitions disponibles

F.08 - ACCIAIO INOX STAINLESS STEEL - ACIER INOX	Ø	L	☐
I080T100	80	1000	1
I100T100	100	1000	1
I120T100	120	1000	1
I130T100	130	1000	1
I140T100	140	1000	1
I150T100	150	1000	1
I160T100	160	1000	1
I180T100	180	1000	1
I200T100	200	1000	1
I220T100	220	1000	1
I250T100	250	1000	1
I300T100	300	1000	1
I350T100	350	1000	1
I400T100	400	1000	1

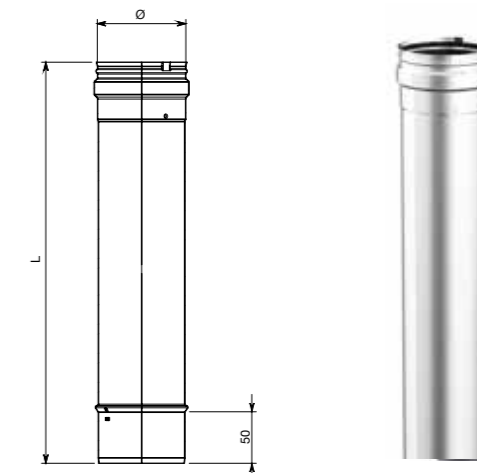

### AF10

Elemento lineare completo di analisi fumi M10-gas  
Linear element with smoke analysis M10-gas - Élément droit avec analyse des fumées M10-gaz

Finiture disponibili - Available finishes - Finitions disponibles

F.08 - ACCIAIO INOX STAINLESS STEEL - ACIER INOX	Ø	L	☐
I080AF10	80	250	1
I100AF10	100	250	1
I120AF10	120	250	1
I130AF10	130	250	1
I140AF10	140	250	1
I150AF10	150	250	1
I160AF10	160	250	1
I180AF10	180	250	1
I200AF10	200	250	1
I220AF10	220	250	1
I250AF10	250	250	1
I300AF10	300	250	1
I350AF10	350	250	1
I400AF10	400	250	1

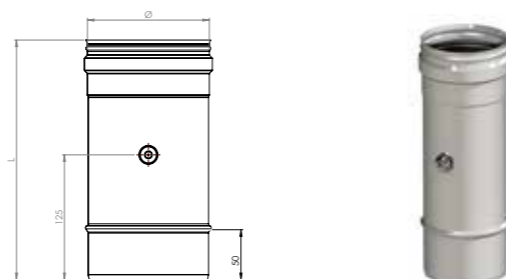

### TELE

Elemento telescopico  
Telescopic element - Élément télescopique

Finiture disponibili - Available finishes - Finitions disponibles

F.08 - ACCIAIO INOX STAINLESS STEEL - ACIER INOX	Ø	☐
I080TELE	80	1
I100TELE	100	1
I120TELE	120	1
I130TELE	130	1
I140TELE	140	1
I150TELE	150	1
I160TELE	160	1
I180TELE	180	1
I200TELE	200	1
I220TELE	220	1
I250TELE	250	1
I300TELE	300	1
I350TELE	350	1
I400TELE	400	1

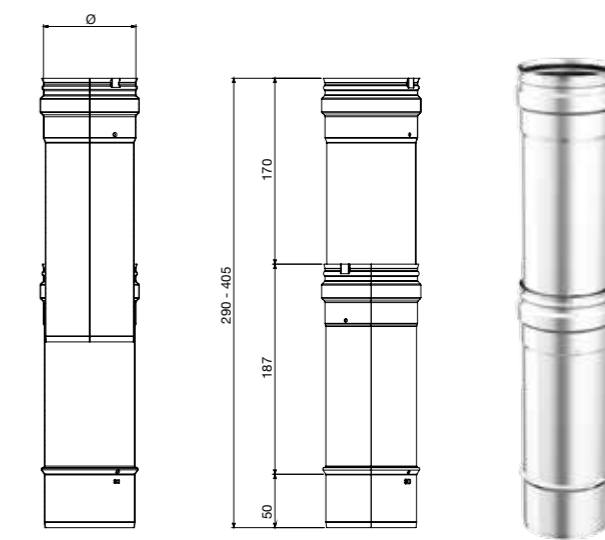

### T500

Elemento lineare  
Linear element - Élément droit

Finiture disponibili - Available finishes - Finitions disponibles

F.08 - ACCIAIO INOX STAINLESS STEEL - ACIER INOX	Ø	L	☐
I080T500	80	500	1
I100T500	100	500	1
I120T500	120	500	1
I130T500	130	500	1
I140T500	140	500	1
I150T500	150	500	1
I160T500	160	500	1
I180T500	180	500	1
I200T500	200	500	1
I220T500	220	500	1
I250T500	250	500	1
I300T500	300	500	1
I350T500	350	500	1
I400T500	400	500	1

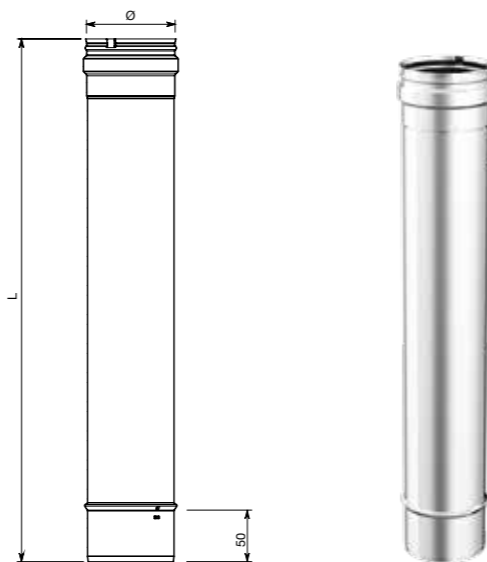

### CF01

Tappo per analisi fumi  
Fumes analyser cap - Buchon pour l'analyse des fumées

CODICE CODE - CODE	☐
IUNVCF01	1

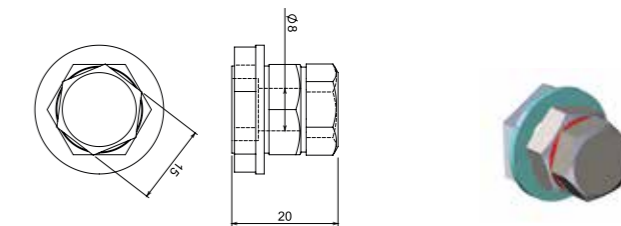

### CF02

Tappo per analisi fumi M10  
Cap for smoke analysis M10 - Bouchon pour analyse des fumées M10

CODICE CODE - CODE
IUNVCF02



Istruzioni per l'uso a pagina 116 - Instructions for use on page 116 - Instructions pour l'utilisation à la page 116



### ORSX

Curva orientabile 0-90°

Revolving bend 0-90° - Coude orientable 0-90°

Finiture disponibili - Available finishes - Finitions disponibles

F.08 - ACCIAIO INOX STAINLESS STEEL - ACIER INOX	Ø	L1	L2	
I080ORSX	80	135	150	1
I100ORSX	100	140	155	1
I120ORSX	120	165	175	1
I130ORSX	130	175	190	1
I140ORSX	140	185	197	1
I150ORSX	150	190	205	1
I160ORSX	160	200	213	1
I180ORSX	180	210	225	1
I200ORSX	200	230	245	1
I250ORSX	250	245	265	1
I300ORSX	300	300	320	1

Elemento non certificato per l'intubamento in pressione positiva P1. È sconsigliato l'utilizzo per assemblare cammini destinati ad asservire generatori a condensazione.  
This element is not certified for relining under positive pressure P1. Do not use this element in flue systems serving condensate generators.  
Cet élément n'est pas certifié pour assemblages sous pression positive P1. Ne pas utiliser cet élément pour installer conduits de fumée destinés à servir générateurs à condensation.

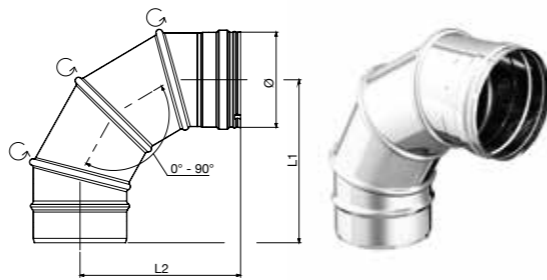

### C090

Curva a 90°

90° Bend - Coude 90°

Finiture disponibili - Available finishes - Finitions disponibles

F.08 - ACCIAIO INOX STAINLESS STEEL - ACIER INOX	Ø	L1	L2	L3	
I080C090	80	166	169	288	1
I100C090	100	176	179	307	1
I120C090	120	186	189	327	1
I130C090	130	193	196	340	1
I140C090	140	196	199	349	1
I150C090	150	201	204	358	1
I160C090	160	206	209	368	1
I180C090	180	216	219	388	1
I200C090	200	226	229	408	1
I220C090	220	236	239	428	1
I250C090	250	251	254	458	1
I300C090	300	276	279	508	1
I350C090	350	301	304	558	1
I400C090	400	302	305	558	1

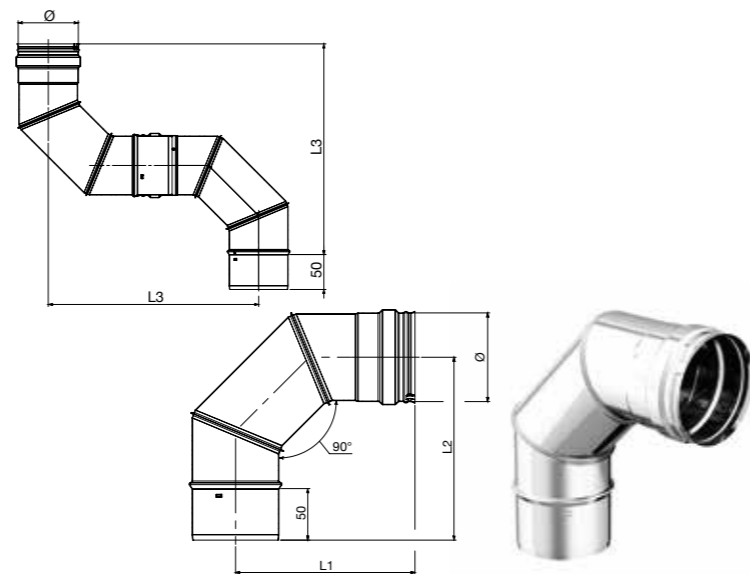

### C90S

Curva a 90° con ispezione

90° Bend with inspection - Coude 90° avec trappe de visite

Finiture disponibili - Available finishes - Finitions disponibles

F.08 - ACCIAIO INOX STAINLESS STEEL - ACIER INOX	Ø	L1	L2	
I080C90S	80	166	169	1
I100C90S	100	176	179	1
I130C90S	130	193	196	1
I150C90S	150	201	204	1
I180C90S	180	216	219	1
I200C90S	200	226	229	1
I250C90S	250	251	254	1
I300C90S	300	276	279	1

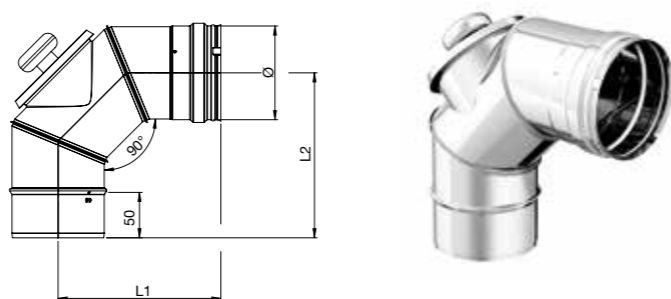

### C045

Curva a 45°

45° Bend - Coude 45°

Finiture disponibili - Available finishes - Finitions disponibles

F.08 - ACCIAIO INOX STAINLESS STEEL - ACIER INOX	Ø	L1	L2	S	I	
I080C045	80	170	256	32	105	1
I100C045	100	176	270	35	112	1
I120C045	120	184	285	38	118	1
I130C045	130	190	297	40	123	1
I140C045	140	192	302	41	125	1
I150C045	150	195	307	42	127	1
I160C045	160	200	314	45	130	1
I180C045	180	205	328	47	136	1
I200C045	200	215	341	49	141	1
I220C045	220	220	343	51	142	1
I250C045	250	230	370	57	147	1
I300C045	300	248	407	64	162	1
I350C045	350	265	441	72	176	1
I400C045	400	212	460	49	184	1

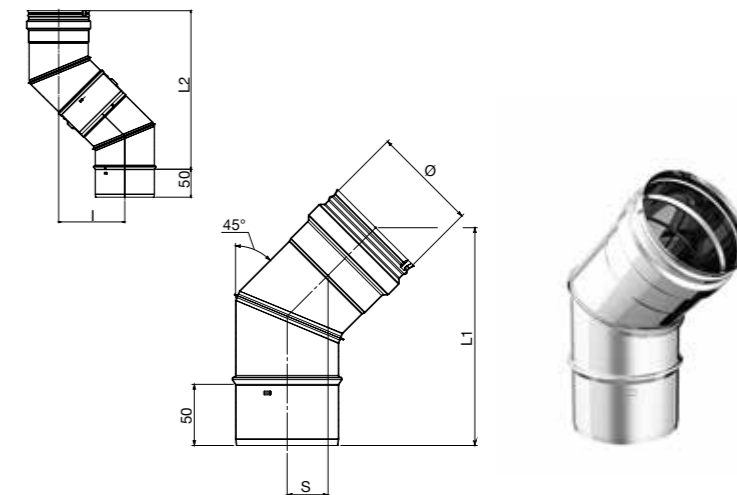

### C030

Curva a 30°

30° Bend - Coude 30°

Finiture disponibili - Available finishes - Finitions disponibles

F.08 - ACCIAIO INOX STAINLESS STEEL - ACIER INOX	Ø	L1	L2	S	I	
I080C030	80	174	257	19	69	1
I100C030	100	178	267	21	71	1
I120C030	120	183	277	22	74	1
I130C030	130	186	281	23	75	1
I140C030	140	188	285	23	77	1
I150C030	150	191	292	24	78	1
I160C030	160	193	296	25	79	1
I180C030	180	198	306	26	82	1
I200C030	200	203	316	27	84	1
I220C030	220	208	326	29	86	1
I250C030	250	216	341	31	91	1
I300C030	300	228	366	34	98	1
I350C030	350	241	392	38	105	1
I400C030	400	253	404	43	108	1

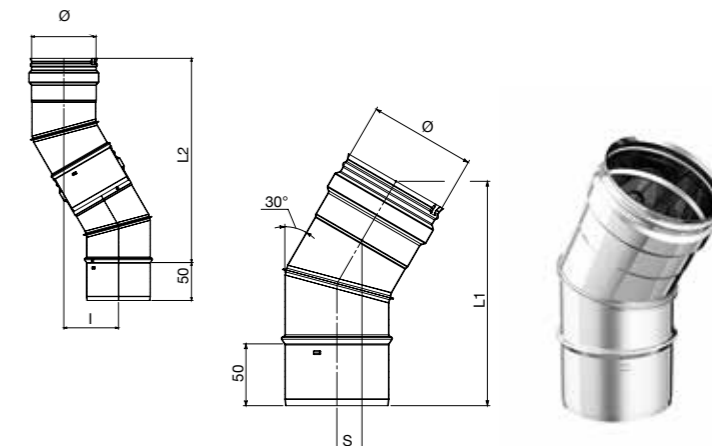



### T090

Raccordo a "T" 90° maschio-femmina  
90° Tee pipe fitting male-female - Té 90° mâle-femelle

Finiture disponibili - Available finishes - Finitions disponibles

F.08 - ACCIAIO INOX STAINLESS STEEL - ACIER INOX	Ø	L	L1	L2	☐
I080T090	80	245	80	124	1
I100T090	100	245	80	124	1
I120T090	120	325	80	164	1
I130T090	130	325	80	164	1
I140T090	140	325	80	164	1
I150T090	150	495	80	249	1
I160T090	160	325	80	199	1
I180T090	180	495	80	249	1
I200T090	200	495	80	249	1
I220T090	220	495	80	249	1
I250T090	250	495	80	249	1
I300T090	300	495	80	249	1
I350T090	350	545	80	274	1
I400T090	400	595	80	299	1

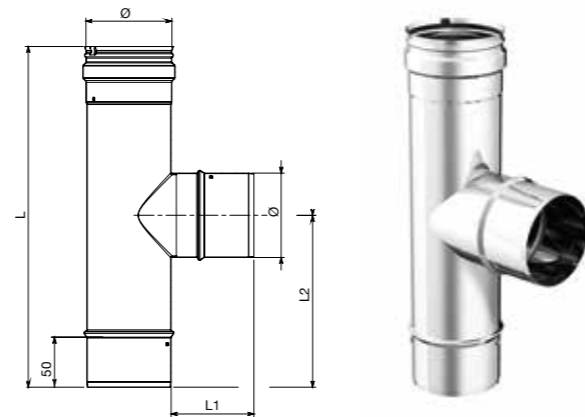

### RACT

Raccordo a "T" 90° femmina-femmina  
90° Tee pipe fitting female-female - Té 90° femelle-femelle

Finiture disponibili - Available finishes - Finitions disponibles

F.08 - ACCIAIO INOX STAINLESS STEEL - ACIER INOX	Ø	L	L1	L2	☐
I080RACT	80	245	77	124	1
I100RACT	100	245	77	124	1
I120RACT	120	325	77	164	1
I130RACT	130	325	77	164	1
I140RACT	140	325	77	164	1
I150RACT	150	495	77	249	1
I160RACT	160	325	77	199	1
I180RACT	180	495	77	249	1
I200RACT	200	495	77	249	1
I220RACT	220	495	77	249	1
I250RACT	250	495	77	249	1
I300RACT	300	495	77	249	1
I350RACT	350	545	77	274	1
I400RACT	400	595	77	299	1

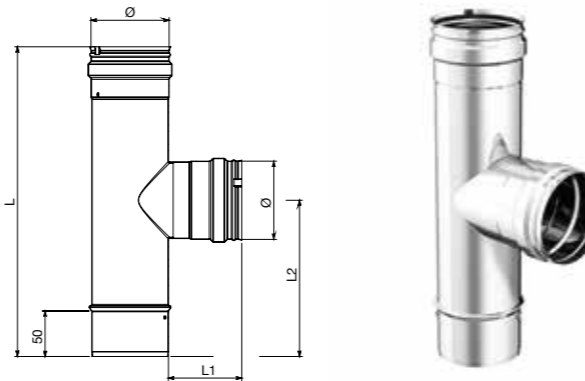

### T90R

Raccordo a "T" 90° ridotto Ø 80 maschio  
90° Tee pipe fitting reduced Ø 80 male - Té 90° réduit Ø 80 mâle

Finiture disponibili - Available finishes - Finitions disponibles

F.08 - ACCIAIO INOX STAINLESS STEEL - ACIER INOX	Øa	Øb	L	L1	L2	☐
I100T90R	100	80	325	80	164	1
I120T90R	120	80	325	80	164	1
I130T90R	130	80	325	80	164	1
I140T90R	140	80	325	80	164	1
I150T90R	150	80	495	80	249	1
I160T90R	160	80	325	80	199	1
I180T90R	180	80	495	80	249	1
I200T90R	200	80	495	80	249	1
I220T90R	220	80	495	80	249	1
I250T90R	250	80	495	80	249	1
I300T90R	300	80	495	80	249	1
I350T90R	350	80	545	80	274	1
I400T90R	400	80	325	80	164	1

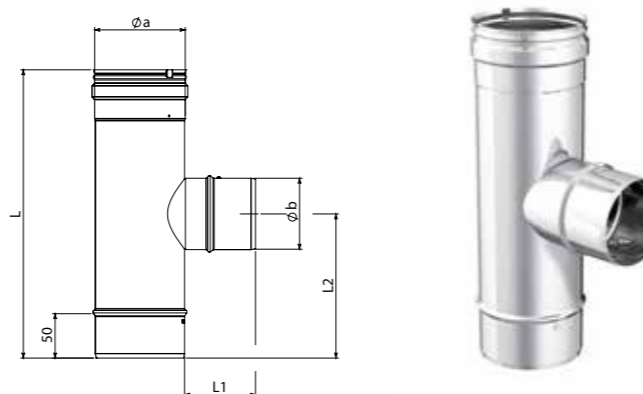

### T90F

Raccordo a "T" 90° ridotto Ø 80 femmina  
90° Tee pipe fitting reduced Ø 80 female - Té 90° réduit Ø 80 femelle

Finiture disponibili - Available finishes - Finitions disponibles

F.08 - ACCIAIO INOX STAINLESS STEEL - ACIER INOX	Øa	Øb	L	L1	L2	☐
I100T90F	100	80	325	80	164	1
I120T90F	120	80	325	80	164	1
I130T90F	130	80	325	80	164	1
I140T90F	140	80	325	80	164	1
I150T90F	150	80	495	80	249	1
I160T90F	160	80	325	80	199	1
I180T90F	180	80	495	80	249	1
I200T90F	200	80	495	80	249	1
I220T90F	220	80	495	80	249	1
I250T90F	250	80	495	80	249	1
I300T90F	300	80	495	80	249	1
I350T90F	350	80	545	80	274	1
I400T90F	400	80	325	80	164	1

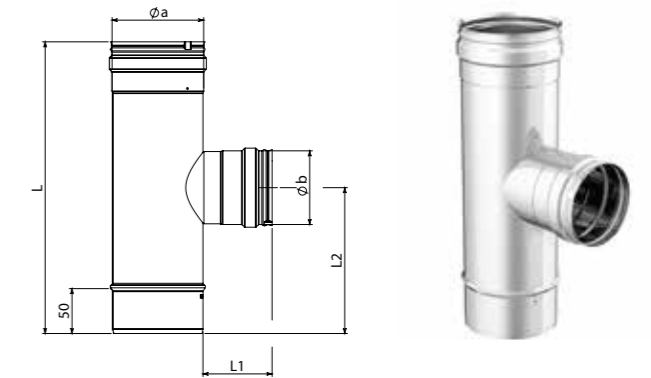

Si realizzano raccordi a T speciali su richiesta. Vedi pag. 141.  
Special Tee pipe fittings are made on request. See pag. 141.  
On produit raccords Té spéciaux sur demande. Voir page 141.

### T9CL

Raccordo a "T" 90° con stacco removibile  
90° Tee pipe fitting with removable coupler - Té 90° avec débouchure amovible

Finiture disponibili - Available finishes - Finitions disponibles

F.08 - ACCIAIO INOX STAINLESS STEEL - ACIER INOX	Ø	L	L1	L2	☐
I080T9CL	80	245	150	124	1
I100T9CL	100	325	150	164	1
I130T9CL	130	325	150	164	1
I150T9CL	150	495	150	249	1
I180T9CL	180	495	150	249	1
I200T9CL	200	495	150	249	1
I250T9CL	250	495	150	249	1
I300T9CL	300	495	150	249	1

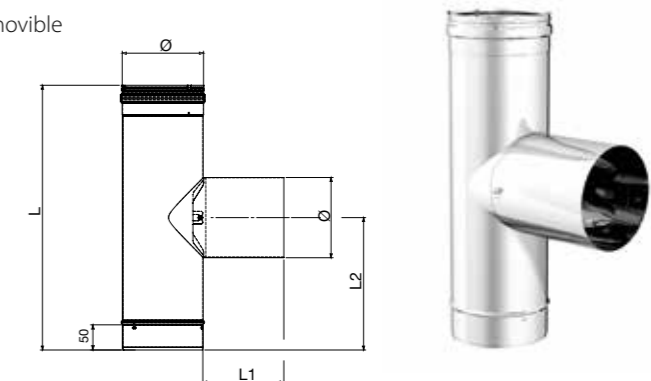

L'articolo T9CL garantisce una classe di tenuta N1 (40 Pa) - The item T9CL ensures tightness class N1 (40 Pa) - L'élément T9CL garantit une classe d'étanchéité N1 (40 Pa)  
Nella parte dello stacco removibile è compatibile con Dynamic One femmina, Linea Pellet femmina, Linea Pellet Superior femmina - The removable couple is compatible with the female part of Dynamic One, Pellet and Pellet Superior - La débouchure amovible est compatible avec la partie femelle des gammes Dynamic One, Pellet et Pellet Superior

### T135

Raccordo a "T" 135° maschio-femmina  
135° Tee pipe fitting male-female - Té 135° mâle-femelle

Finiture disponibili - Available finishes - Finitions disponibles

F.08 - ACCIAIO INOX STAINLESS STEEL - ACIER INOX	Ø	L	S1	S2	☐
I080T135	80	400	150	80	1
I100T135	100	450	170	95	1
I120T135	120	450	170	95	1
I130T135	130	480	190	100	1
I140T135	140	480	195	105	1
I150T135	150	510	205	110	1
I160T135	160	520	210	110	1
I180T135	180	550	230	120	1
I200T135	200	580	250	130	1
I220T135	220	610	265	140	1
I250T135	250	650	290	150	1
I300T135	300	720	335	165	1
I350T135	350	790	380	185	1
I400T135	400	860	420	200	1

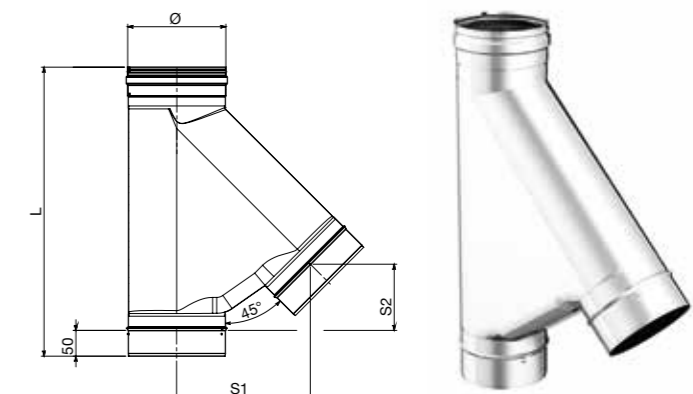

### TS90

Raccordo a "T" 90° maschio-femmina con ispezione  
90° Tee pipe fitting male-female with inspection  
Té 90° mâle-femelle avec trappe de visite

Finiture disponibili - Available finishes - Finitions disponibles

F.08 - ACCIAIO INOX STAINLESS STEEL - ACIER INOX	Ø	L	L1	L2	📦
I080TS90	80	325	79	164	1
I100TS90	100	325	79	164	1
I130TS90	130	325	79	164	1
I150TS90	150	495	79	249	1
I180TS90	180	495	79	249	1
I200TS90	200	495	79	249	1
I250TS90	250	495	79	249	1
I300TS90	300	495	79	249	1

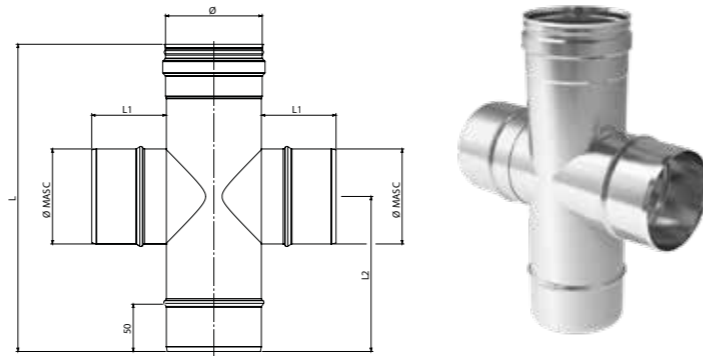

Compatibile con tappi per ispezione TI84 e TI85 (non incluso) - Compatible with plugs for inspection TI84 and TI85 (not included) - Compatible avec les bouchons TI84 et TI85 (non inclus)

### TF90

Raccordo a "T" 90° femmina-femmina con ispezione  
90° Tee pipe fitting female-female with inspection  
Té 90° femelle-femelle avec trappe de visite

Finiture disponibili - Available finishes - Finitions disponibles

F.08 - ACCIAIO INOX STAINLESS STEEL - ACIER INOX	Ø	L	L1	L2	L3	📦
I080TF90	80	325	76	79	164	1
I100TF90	100	325	76	79	164	1
I130TF90	130	325	76	79	164	1
I150TF90	150	495	76	79	249	1
I180TF90	180	495	76	79	249	1
I200TF90	200	495	76	79	249	1
I250TF90	250	495	76	79	249	1
I300TF90	300	495	76	79	249	1

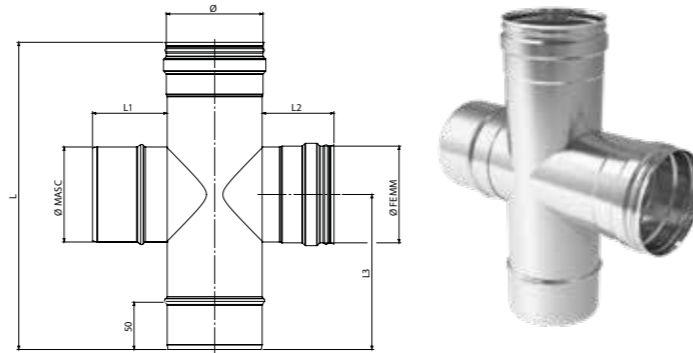

Compatibile con il tappo per ispezione TI84 (non incluso) - Compatible with plug for inspection TI84 (not included) - Compatible avec le bouchon TI84 (non inclus)

### TI84

Tappo per ispezione  
Plug for inspection - Bouchon pour trappe de visite

Finiture disponibili - Available finishes - Finitions disponibles

F.08 - ACCIAIO INOX STAINLESS STEEL - ACIER INOX	Ø	📦
I080TI84	80	1
I100TI84	100	1
I120TI84	120	1
I130TI84	130	1
I140TI84	140	1
I150TI84	150	1
I160TI84	160	1
I180TI84	180	1
I200TI84	200	1
I250TI84	250	1
I300TI84	300	1

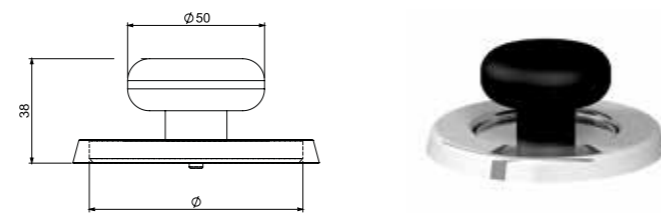

Da applicare su T090 e RACT - To apply on T090 and RACT - Appliquer à T090 et RACT

### TI85

Tappo per ispezione con pomolo in acciaio  
Plug for inspection with steel knob - Bouchon pour trappe de visite avec poignée en acier

Finiture disponibili - Available finishes - Finitions disponibles

F.08 - ACCIAIO INOX STAINLESS STEEL - ACIER INOX	Ø	📦
I080TI85	80	1
I100TI85	100	1
I120TI85	120	1
I130TI85	130	1
I150TI85	150	1
I180TI85	180	1
I200TI85	200	1
I250TI85	250	1
I300TI85	300	1

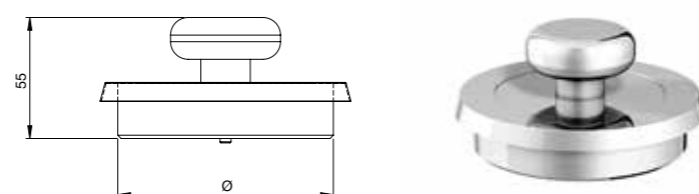

Da applicare su T090, TS90 e C905 - To apply on T090, TS90 and C905 - Appliquer à T090, TS90 et C905

### TC85

Tappo raccogli condensa  
Drain tee cap - Tampon purge

Finiture disponibili - Available finishes - Finitions disponibles

F.08 - ACCIAIO INOX STAINLESS STEEL - ACIER INOX	Ø	📦
I080TC85	80	1
I100TC85	100	1
I120TC85	120	1
I130TC85	130	1
I140TC85	140	1
I150TC85	150	1
I160TC85	160	1
I180TC85	180	1
I200TC85	200	1
I220TC85	220	1
I250TC85	250	1
I300TC85	300	1
I350TC85	350	1
I400TC85	400	1

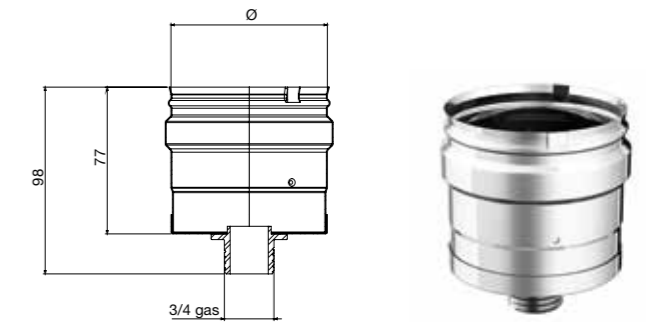

### TC86

Tappo cieco raccogli condensa  
Blind tee cap - Tampon sans purge

Finiture disponibili - Available finishes - Finitions disponibles

F.08 - ACCIAIO INOX STAINLESS STEEL - ACIER INOX	Ø	📦
I080TC86	80	1
I100TC86	100	1
I120TC86	120	1
I130TC86	130	1
I140TC86	140	1
I150TC86	150	1
I160TC86	160	1
I180TC86	180	1
I200TC86	200	1
I250TC86	250	1



### TAFE

Tappo femmina AISI 316 3/4 gas  
Female drain plug AISI 316 3/4 gas  
Bouchon de purge femelle AISI 316 3/4 gas

Finiture disponibili - Available finishes - Finitions disponibles

F.08 - ACCIAIO INOX STAINLESS STEEL - ACIER INOX	📦
IUNVTAFE	1

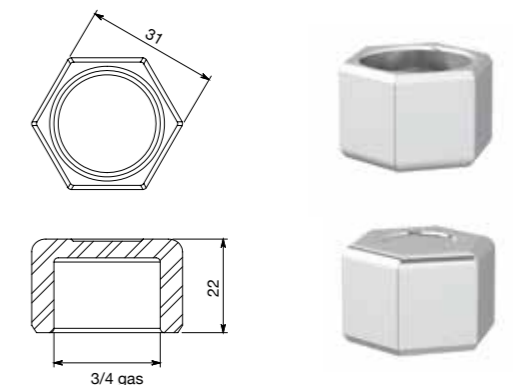

### RTIR

Regolatore di tiraggio automatico  
Automatic air draught regulator - Régulateur de tirage automatique

Finiture disponibili - Available finishes - Finitions disponibles

F.08 - ACCIAIO INOX STAINLESS STEEL - ACIER INOX	Ø	📦
I100RTIR	100	1
I130RTIR	130	1
I150RTIR	150	1
I180RTIR	180	1

Da applicare su RACT e T90F ridotto con stacco a scelta  
To apply on reduced RACT and T90F with coupler at choice  
Appliquer à RACT et T90F réduits avec débouchure au choix



Serve per stabilizzare e regolare il tiraggio della canna fumaria attraverso l'immissione di aria dall'ambiente d'installazione o dall'esterno, conforme d-legs. 152/06, UNI 7129, UNI EN1443, UNI 10683 ecc. I regolatori di tiraggio sono utilizzabili anche come apertura automatica della ventilazione 3 Pa. / It is useful to stabilize and adjust the draft of the chimney through the release of air from the installation environment or from outside, in accordance with d-legs. 152/06, UNI 7129, UNI EN1443, UNI 10683 etc. The draught regulators are also used as automatic opening of ventilation 3 Pa. / Il sert à stabiliser et à régler le tirage du conduit de fumée, par l'introduction d'air de l'ambiance d'installation ou de l'externe, en conformité avec le d-legs. 152/06, UNI 7129, UNI EN1443, UNI 10683 etc. Les régulateurs de tirage sont également utilisés comme ouverture automatique de la ventilation 3 Pa.





### IQ24

Modulo raccolta incombusti

Unburnt materials collecting module - Module recueil suies

Finiture disponibili - Available finishes - Finitions disponibles

F.08 - ACCIAIO INOX STAINLESS STEEL - ACIER INOX	Ø	L	
I120IQ24	120	395	1
I130IQ24	130	395	1
I140IQ24	140	395	1
I150IQ24	150	395	1
I160IQ24	160	395	1
I180IQ24	180	395	1
I200IQ24	200	395	1
I250IQ24	250	395	1
I300IQ24	300	395	1
I350IQ24	350	395	1



### PIRO

Pirometro

Pyrometer - Pyromètre

CODICE CODE - CODE	
IUNVPIRO	1



### MC05

Manicotto femmina-femmina

Muff female-female - Manchon femelle-femelle

Finiture disponibili - Available finishes - Finitions disponibles

F.08 - ACCIAIO INOX STAINLESS STEEL - ACIER INOX	Ø	L	
I080MC05	80	115	1
I100MC05	100	115	1
I120MC05	120	115	1
I130MC05	130	115	1
I140MC05	140	115	1
I150MC05	150	115	1
I160MC05	160	115	1
I180MC05	180	115	1
I200MC05	200	115	1
I220MC05	220	115	1
I250MC05	250	115	1
I300MC05	300	115	1
I350MC05	350	115	1
I400MC05	400	115	1

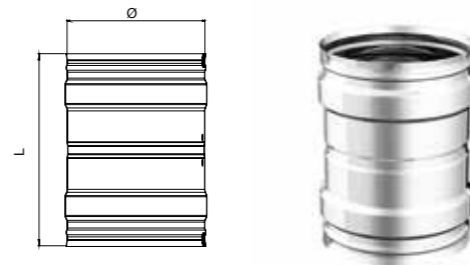

### IR M/F

Riduttore maggioratore maschio-femmina

Reducer enlarger male-female - Réduction augmentation mâle-femelle

Finiture disponibili - Available finishes - Finitions disponibles

F.08 - ACCIAIO INOX STAINLESS STEEL - ACIER INOX	Ø1	Ø2	
IR080M100F	80 M	100 F	1
IR080M120F	80 M	120 F	1
IR080M130F	80 M	130 F	1
IR080M140F	80 M	140 F	1
IR080M150F	80 M	150 F	1
IR080M160F	80 M	160 F	1
IR100M120F	100 M	120 F	1
IR100M130F	100 M	130 F	1
IR100M140F	100 M	140 F	1
IR100M150F	100 M	150 F	1
IR100M160F	100 M	160 F	1
IR120M130F	120 M	130 F	1
IR120M140F	120 M	140 F	1
IR120M150F	120 M	150 F	1
IR120M160F	120 M	160 F	1
IR120M180F	120 M	180 F	1
IR130M140F	130 M	140 F	1
IR130M150F	130 M	150 F	1
IR130M160F	130 M	160 F	1
IR130M180F	130 M	180 F	1
IR140M150F	140 M	150 F	1
IR140M160F	140 M	160 F	1
IR140M180F	140 M	180 F	1
IR140M200F	140 M	200 F	1
IR150M160F	150 M	160 F	1
IR150M180F	150 M	180 F	1
IR150M200F	150 M	200 F	1
IR160M180F	160 M	180 F	1
IR160M200F	160 M	200 F	1
IR180M200F	180 M	200 F	1
IR180M250F	180 M	250 F	1
IR200M250F	200 M	250 F	1
IR200M300F	200 M	300 F	1
IR250M300F	250 M	300 F	1
IR300M350F	300 M	350 F	1

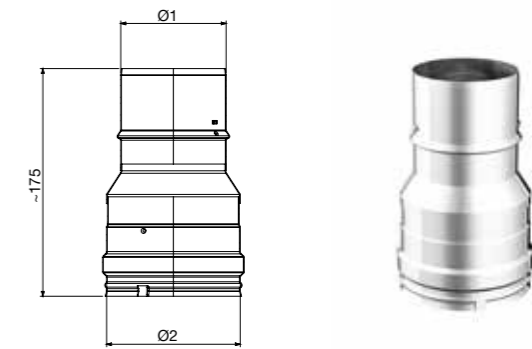

M - maschio male mâle / F - femmina female femelle

### IR F/M

Riduttore maggioratore femmina-maschio

Reducer enlarger female-male - Réduction augmentation femelle-mâle

Finiture disponibili - Available finishes - Finitions disponibles

F.08 - ACCIAIO INOX STAINLESS STEEL - ACIER INOX	Ø1	Ø2	
IR080F100M	80 F	100 M	1
IR080F120M	80 F	120 M	1
IR080F130M	80 F	130 M	1
IR080F140M	80 F	140 M	1
IR080F150M	80 F	150 M	1
IR080F160M	80 F	160 M	1
IR100F120M	100 F	120 M	1
IR100F130M	100 F	130 M	1
IR100F140M	100 F	140 M	1
IR100F150M	100 F	150 M	1
IR100F160M	100 F	160 M	1
IR120F130M	120 F	130 M	1
IR120F140M	120 F	140 M	1
IR120F150M	120 F	150 M	1
IR120F160M	120 F	160 M	1
IR120F180M	120 F	180 M	1
IR130F140M	130 F	140 M	1
IR130F150M	130 F	150 M	1
IR130F160M	130 F	160 M	1
IR130F180M	130 F	180 M	1
IR140F150M	140 F	150 M	1
IR140F160M	140 F	160 M	1
IR140F180M	140 F	180 M	1
IR140F200M	140 F	200 M	1
IR150F160M	150 F	160 M	1
IR150F180M	150 F	180 M	1
IR150F200M	150 F	200 M	1
IR160F180M	160 F	180 M	1
IR160F200M	160 F	200 M	1
IR180F200M	180 F	200 M	1
IR180F250M	180 F	250 M	1
IR200F250M	200 F	250 M	1
IR200F300M	200 F	300 M	1
IR250F300M	250 F	300 M	1
IR300F350M	300 F	350 M	1

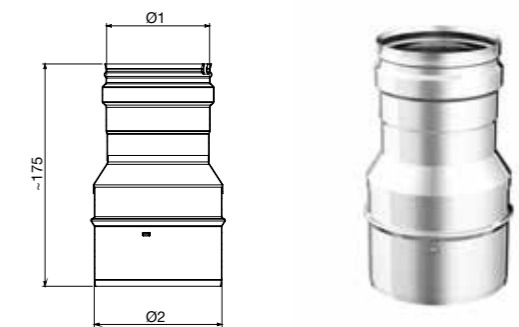

M - maschio male mâle / F - femmina female femelle



### IR M/M

Riduttore maggioratore maschio-maschio

Reducer enlarger male-male - Réduction augmentation mâle-mâle

Finiture disponibili - Available finishes - Finitions disponibles

F.08 - ACCIAIO INOX STAINLESS STEEL - ACIER INOX	Ø1	Ø2	📦
IR080M100M	80 M	100 M	1
IR080M120M	80 M	120 M	1
IR080M130M	80 M	130 M	1
IR080M140M	80 M	140 M	1
IR080M150M	80 M	150 M	1
IR080M160M	80 M	160 M	1
IR100M120M	100 M	120 M	1
IR100M130M	100 M	130 M	1
IR100M140M	100 M	140 M	1
IR100M150M	100 M	150 M	1
IR100M160M	100 M	160 M	1
IR120M130M	120 M	130 M	1
IR120M140M	120 M	140 M	1
IR120M150M	120 M	150 M	1
IR120M160M	120 M	160 M	1
IR120M180M	120 M	180 M	1
IR130M140M	130 M	140 M	1
IR130M150M	130 M	150 M	1
IR130M160M	130 M	160 M	1
IR130M180M	130 M	180 M	1
IR140M150M	140 M	150 M	1
IR140M160M	140 M	160 M	1
IR140M180M	140 M	180 M	1
IR140M200M	140 M	200 M	1
IR150M160M	150 M	160 M	1
IR150M180M	150 M	180 M	1
IR150M200M	150 M	200 M	1
IR160M180M	160 M	180 M	1
IR160M200M	160 M	200 M	1
IR180M200M	180 M	200 M	1
IR180M250M	180 M	250 M	1
IR200M250M	200 M	250 M	1
IR200M300M	200 M	300 M	1
IR250M300M	250 M	300 M	1
IR300M350M	300 M	350 M	1

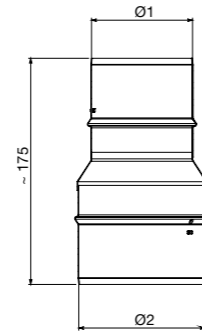

M - maschio male mâle

### ADT1

Adattatore legna maschio / inox mono femmina

Single wall adaptor wood male / inox female - Adaptateur simple paroi bois mâle / femelle inox

Finiture disponibili - Available finishes - Finitions disponibles

F.01 - NERO BLACK - NOIR	F.02 - GRIGIO GREY - GRIS	Ø	📦
D120ADT1	G120ADT1	120	1
D130ADT1	G130ADT1	130	1
D140ADT1	G140ADT1	140	1
D150ADT1	G150ADT1	150	1
D160ADT1	G160ADT1	160	1
D180ADT1	G180ADT1	180	1
D200ADT1	G200ADT1	200	1

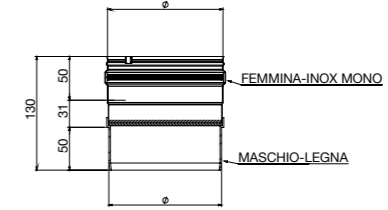

### ADT2

Adattatore legna femmina / inox mono maschio

Single wall adaptor wood female / inox male - Adaptateur simple paroi bois femelle / mâle inox

Finiture disponibili - Available finishes - Finitions disponibles

F.01 - NERO BLACK - NOIR	F.02 - GRIGIO GREY - GRIS	Ø	📦
D120ADT2	G120ADT2	120	1
D130ADT2	G130ADT2	130	1
D140ADT2	G140ADT2	140	1
D150ADT2	G150ADT2	150	1
D160ADT2	G160ADT2	160	1
D180ADT2	G180ADT2	180	1
D200ADT2	G200ADT2	200	1

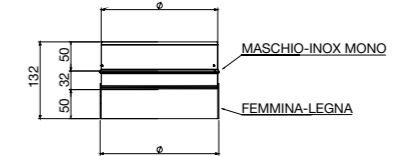

### IR F/F

Riduttore maggioratore femmina-femmina

Reducer enlarger female-female - Réduction augmentation femelle-femelle

Finiture disponibili - Available finishes - Finitions disponibles

F.08 - ACCIAIO INOX STAINLESS STEEL - ACIER INOX	Ø1	Ø2	📦
IR080F100F	80 F	100 F	1
IR080F120F	80 F	120 F	1
IR080F130F	80 F	130 F	1
IR080F140F	80 F	140 F	1
IR080F150F	80 F	150 F	1
IR080F160F	80 F	160 F	1
IR100F120F	100 F	120 F	1
IR100F130F	100 F	130 F	1
IR100F140F	100 F	140 F	1
IR100F150F	100 F	150 F	1
IR100F160F	100 F	160 F	1
IR120F130F	120 F	130 F	1
IR120F140F	120 F	140 F	1
IR120F150F	120 F	150 F	1
IR120F160F	120 F	160 F	1
IR120F180F	120 F	180 F	1
IR130F140F	130 F	140 F	1
IR130F150F	130 F	150 F	1
IR130F160F	130 F	160 F	1
IR130F180F	130 F	180 F	1
IR140F150F	140 F	150 F	1
IR140F160F	140 F	160 F	1
IR140F180F	140 F	180 F	1
IR140F200F	140 F	200 F	1
IR150F160F	150 F	160 F	1
IR150F180F	150 F	180 F	1
IR150F200F	150 F	200 F	1
IR160F180F	160 F	180 F	1
IR160F200F	160 F	200 F	1
IR180F200F	180 F	200 F	1
IR180F250F	180 F	250 F	1
IR200F250F	200 F	250 F	1
IR200F300F	200 F	300 F	1
IR250F300F	250 F	300 F	1
IR300F350F	300 F	350 F	1

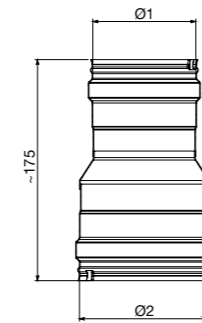

F - femmina female femelle

### ADT3

Adattatore legna femmina / inox mono femmina

Single wall adaptor wood female / inox female - Adaptateur simple paroi bois femelle / femelle inox

Finiture disponibili - Available finishes - Finitions disponibles

F.01 - NERO BLACK - NOIR	F.02 - GRIGIO GREY - GRIS	Ø	📦
D120ADT3	G120ADT3	120	1
D130ADT3	G130ADT3	130	1
D140ADT3	G140ADT3	140	1
D150ADT3	G150ADT3	150	1
D160ADT3	G160ADT3	160	1
D180ADT3	G180ADT3	180	1
D200ADT3	G200ADT3	200	1

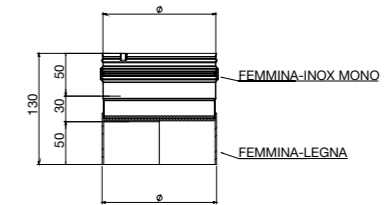

### ADT4

Adattatore legna maschio / inox mono maschio

Single wall adaptor wood male / inox male - Adaptateur simple paroi bois mâle / mâle inox

Finiture disponibili - Available finishes - Finitions disponibles

F.01 - NERO BLACK - NOIR	F.02 - GRIGIO GREY - GRIS	Ø	📦
D120ADT4	G120ADT4	120	1
D130ADT4	G130ADT4	130	1
D140ADT4	G140ADT4	140	1
D150ADT4	G150ADT4	150	1
D160ADT4	G160ADT4	160	1
D180ADT4	G180ADT4	180	1
D200ADT4	G200ADT4	200	1

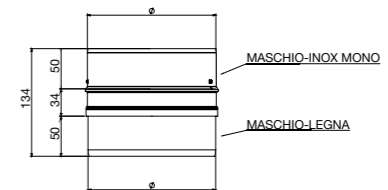

Si realizzano riduzioni speciali su richiesta. Vedi pag. 141.  
Special reductions are made on request. See pag. 141.  
On produit réductions spéciales sur demande. Voir page 141.



### PB10

Piastra con elemento dritto  
Plate with straight element - Plaque avec élément droit

Finiture disponibili - Available finishes - Finitions disponibles

F.08 - ACCIAIO INOX STAINLESS STEEL - ACIER INOX				
	Ø	L	h	
I080PB10	80	245	2	1
I100PB10	100	245	2	1
I120PB10	120	245	2	1
I130PB10	130	245	2	1
I140PB10	140	245	2	1
I150PB10	150	245	2	1
I160PB10	160	245	2	1
I180PB10	180	245	2	1
I200PB10	200	245	3	1
I220PB10	220	245	3	1
I250PB10	250	245	3	1
I300PB10	300	245	3	1
I350PB10	350	245	3	1
I400PB10	400	245	3	1

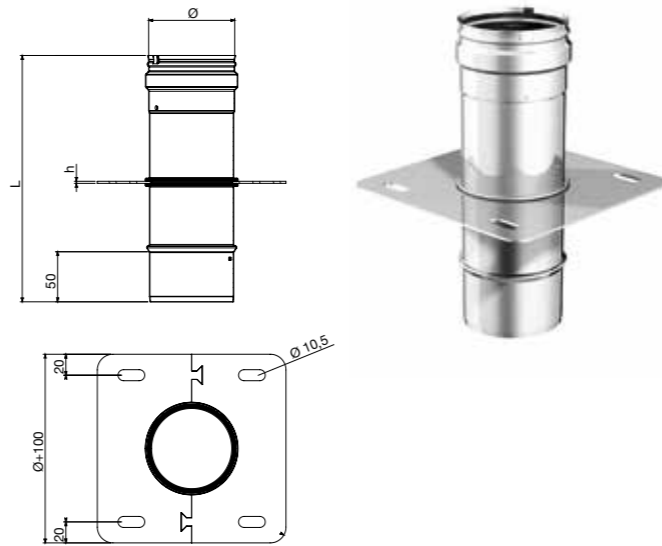

Articolo fornito completo di viteria - Article supplied complete with screws - Article livré complet avec vis

### SM13

Supporto murale  
Wall support - Support mural

Finiture disponibili - Available finishes - Finitions disponibles

F.08 - ACCIAIO INOX STAINLESS STEEL - ACIER INOX			
	Ø	L	
J080SM13	80	180	1
J100SM13	100	200	1
J120SM13	120	220	1
J130SM13	130	230	1
J140SM13	140	240	1
J150SM13	150	250	1
J160SM13	160	260	1
J180SM13	180	280	1
J200SM13	200	300	1
J220SM13	220	320	1
J250SM13	250	350	1
J300SM13	300	400	1
J350SM13	350	450	1
J400SM13	400	500	1

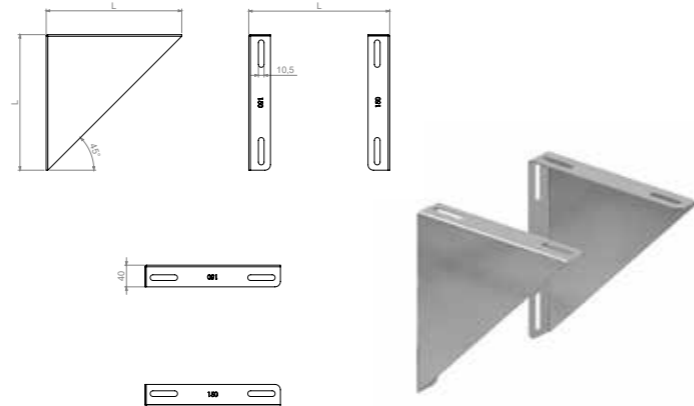

Articolo fornito completo di viteria - Article supplied complete with screws - Article livré complet avec vis

### PA26

Piastra ancoraggio con scarico  
Anchorage plate with draining - Plaque d'ancrage avec tampon purge

Finiture disponibili - Available finishes - Finitions disponibles

F.08 - ACCIAIO INOX STAINLESS STEEL - ACIER INOX			
	Ø	L	
I080PA26	80	180	1
I100PA26	100	180	1
I120PA26	120	180	1
I130PA26	130	180	1
I140PA26	140	180	1
I150PA26	150	180	1
I160PA26	160	180	1
I180PA26	180	180	1
I200PA26	200	180	1
I220PA26	220	180	1
I250PA26	250	180	1
I300PA26	300	180	1
I350PA26	350	180	1
I400PA26	400	180	1

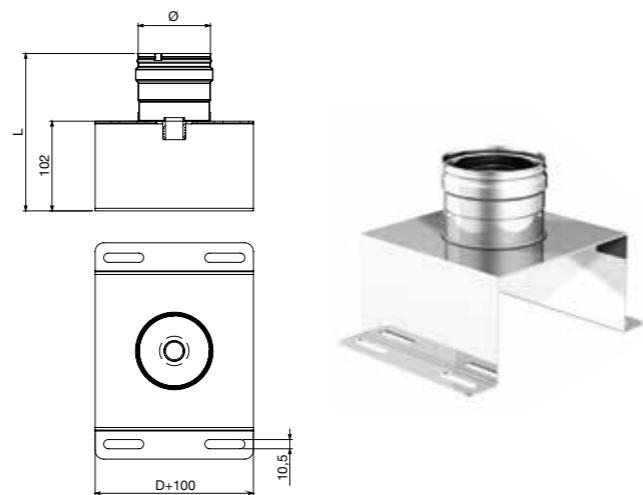

Articolo fornito completo di viteria - Article supplied complete with screws - Article livré complet avec vis

### FP23/24

Faldale per tetti piani  
Flashing for flat roofs  
Solin pour toits plats

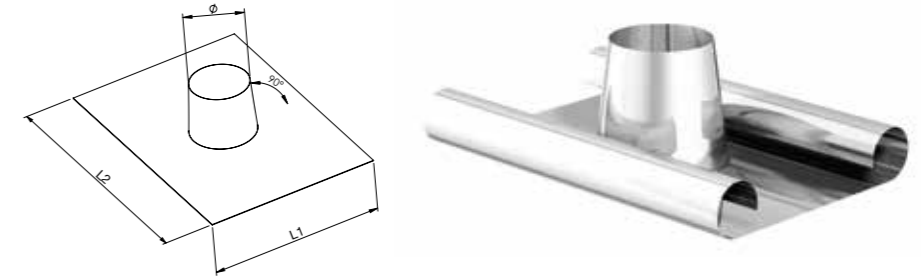

ALLUMINIO ALUMINIUM ALUMINIUM

F.08 - INOX SS - INOX				
	Ø	L1	L2	
J080FP23	80	450	550	1
J100FP23	100	450	550	1
J120FP23	120	550	650	1
J130FP23	130	550	650	1
J140FP23	140	550	650	1
J150FP23	150	550	650	1
J160FP23	160	550	650	1
J180FP23	180	650	750	1
J200FP23	200	650	750	1
J220FP23	220	650	750	1
J250FP23	250	650	750	1
J300FP23	300	750	850	1
J350FP23	350	750	850	1
J400FP23	400	1000	1000	1

PIOMBO LEAD PLOMB

F.08 - INOX SS - INOX				
	Ø	L1	L2	
J080FP24	80	500	700	1
J100FP24	100	500	700	1
J120FP24	120	500	1000	1
J130FP24	130	500	1000	1
J140FP24	140	500	1000	1
J150FP24	150	700	1000	1
J160FP24	160	700	1000	1
J180FP24	180	700	1000	1
J200FP24	200	800	1000	1
J220FP24	220	800	1000	1
J250FP24	250	800	1000	1
J300FP24	300	1000	1000	1
J350FP24	350	1000	1000	1
J400FP24	-	-	-	-

### FI20/21

Faldale per tetti inclinati da 10° a 35°  
Flashing for sloped roofs from 10° to 35°  
Solin pour toits inclinés de 10° à 35°

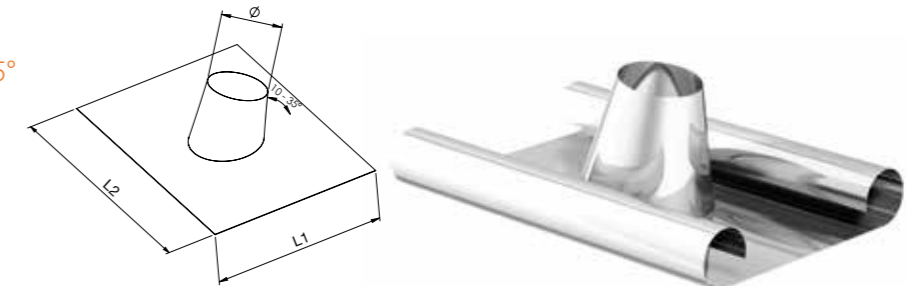

ALLUMINIO ALUMINIUM ALUMINIUM

F.08 - INOX SS - INOX				
	Ø	L1	L2	
J080FI20	80	450	550	1
J100FI20	100	450	550	1
J120FI20	120	550	650	1
J130FI20	130	550	650	1
J140FI20	140	550	650	1
J150FI20	150	550	650	1
J160FI20	160	550	650	1
J180FI20	180	650	750	1
J200FI20	200	650	750	1
J220FI20	220	650	750	1
J250FI20	250	650	750	1
J300FI20	300	750	850	1
J350FI20	350	750	850	1
J400FI20	400	1000	1000	1

PIOMBO LEAD PLOMB

F.08 - INOX SS - INOX				
	Ø	L1	L2	
J080FI21	80	500	700	1
J100FI21	100	500	700	1
J120FI21	120	500	1000	1
J130FI21	130	500	1000	1
J140FI21	140	500	1000	1
J150FI21	150	700	1000	1
J160FI21	160	700	1000	1
J180FI21	180	700	1000	1
J200FI21	200	800	1000	1
J220FI21	220	800	1000	1
J250FI21	250	800	1000	1
J300FI21	300	1000	1000	1
J350FI21	350	1000	1000	1
J400FI21	-	-	-	-

### SS22

Scossalina  
Collar - Collettere de solin

Finiture disponibili - Available finishes - Finitions disponibles

F.08 - ACCIAIO INOX STAINLESS STEEL - ACIER INOX				
	Ø1	Ø2	h	
J080SS22	80	180	100	1
J100SS22	100	200	100	1
J120SS22	120	220	100	1
J130SS22	130	230	100	1
J140SS22	140	240	100	1
J150SS22	150	250	100	1
J160SS22	160	260	100	1
J180SS22	180	280	100	1
J200SS22	200	300	100	1
J220SS22	220	320	100	1
J250SS22	250	350	100	1
J300SS22	300	400	100	1
J350SS22	350	450	100	1
J400SS22	400	600	100	1

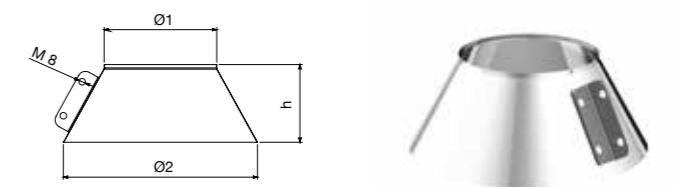



### FI30/31

Faldale con base in gomma per tetti inclinati da 5° a 32°  
Flashing with rubber base for sloped roofs from 5° to 32°  
Solin avec base en gomme pour toits inclinés de 5° à 32°

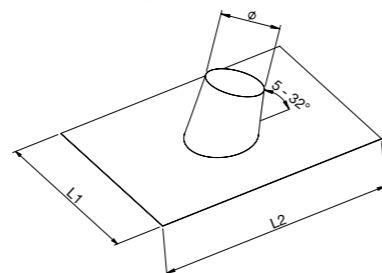

Finiture disponibili - Available finishes - Finitions disponibles

F.08 - INOX		F.08 - INOX	
SS - INOX		SS - INOX	
J080FI30		J080FI31	
J100FI30		J100FI31	
J120FI30		J120FI31	
J130FI30		J130FI31	
J140FI30		J140FI31	
J150FI30		J150FI31	
J160FI30		J160FI31	
J180FI30		J180FI31	
J200FI30		J200FI31	
J220FI30		J220FI31	
J250FI30		J250FI31	
J300FI30		J300FI31	
J350FI30		J350FI31	
J400FI30		J400FI31	
Base in gomma rossa Base in red rubber Base en gomme rouge		Base in gomma nera Base in black rubber Base en gomme noir	

Ø	L1	L2	☐
80	500	560	1
100	500	560	1
120	560	688	1
130	560	688	1
140	560	688	1
150	560	715	1
160	560	715	1
180	625	1006	1
200	625	1006	1
220	688	1006	1
250	715	1006	1
300	715	1006	1
350	800	1006	1
400	800	1006	1

Faldale extra-flex con base adesiva, molto malleabile adattabile ad ogni tipologia di tetto.  
Flashing in extra-flex rubber with adhesive base, very malleable and adaptable to any type of sloped roof.  
Solin en extra-flex gomme avec base adhésive, très malléable et adaptable à chaque typologie de toit.

### FI35/36

Faldale con base in gomma per tetti inclinati da 33° a 45°  
Flashing with rubber base for sloped roofs from 33° to 45°  
Solin avec base en gomme pour toits inclinés de 33° à 45°

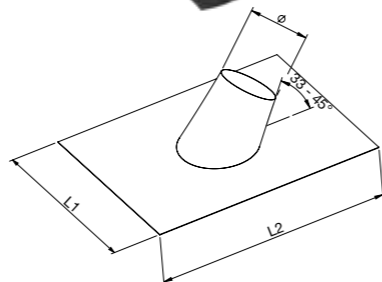

Finiture disponibili - Available finishes - Finitions disponibles

F.08 - INOX		F.08 - INOX	
SS - INOX		SS - INOX	
J080FI35		J080FI36	
J100FI35		J100FI36	
J120FI35		J120FI36	
J130FI35		J130FI36	
J140FI35		J140FI36	
J150FI35		J150FI36	
J160FI35		J160FI36	
J180FI35		J180FI36	
J200FI35		J200FI36	
J220FI35		J220FI36	
J250FI35		J250FI36	
J300FI35		J300FI36	
J350FI35		J350FI36	
J400FI35		J400FI36	
Base in gomma rossa Base in red rubber Base en gomme rouge		Base in gomma nera Base in black rubber Base en gomme noir	

Ø	L1	L2	☐
80	500	560	1
100	500	560	1
120	560	685	1
130	560	685	1
140	560	685	1
150	560	715	1
160	560	715	1
180	625	1080	1
200	625	1080	1
220	685	1080	1
250	715	1080	1
300	715	1080	1
350	833	1080	1
400	833	1080	1

Faldale extra-flex con base adesiva, molto malleabile adattabile ad ogni tipologia di tetto.  
Flashing in extra-flex rubber with adhesive base, very malleable and adaptable to any type of sloped roof.  
Solin en extra-flex gomme avec base adhésive, très malléable et adaptable à chaque typologie de toit.

### SS20

Scossalina  
Collar - Colletette de solin

Finiture disponibili - Available finishes - Finitions disponibles

F.08 - ACCIAIO INOX	Ø1	Ø2	☐
STAINLESS STEEL - ACIER INOX			
J130SS20	130	330	1
J150SS20	150	350	1
J180SS20	180	410	1
J200SS20	200	410	1
J230SS20	230	460	1
J250SS20	250	460	1
J300SS20	300	500	1

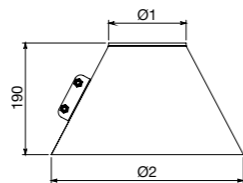

### CATC

Piastra telescopica di chiusura  
Closure telescopic plate - Plaque télescopique de fermeture

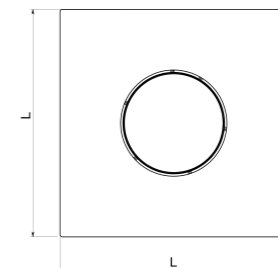
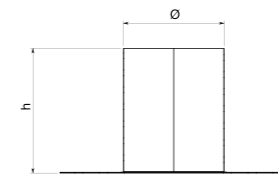

Finiture disponibili - Available finishes - Finitions disponibles

F.08 - ACCIAIO INOX	Ø	h	L	☐
STAINLESS STEEL - ACIER INOX				
I080CATC	80	247	450	1
I100CATC	100	247	450	1
I120CATC	120	247	450	1
I130CATC	130	247	450	1
I140CATC	140	247	450	1
I150CATC	150	247	450	1
I160CATC	160	247	450	1
I180CATC	180	247	450	1
I200CATC	200	247	450	1
I220CATC	220	247	450	1
I250CATC	250	247	450	1

### CC06

Terminale cinese  
Rain cowl - Chapeau chinois

Finiture disponibili - Available finishes - Finitions disponibles

F.08 - ACCIAIO INOX	Ø	A	L	☐
STAINLESS STEEL - ACIER INOX				
J080CC06	80	204	160	1
J100CC06	100	204	169	1
J120CC06	120	254	155	1
J130CC06	130	254	159	1
J140CC06	140	254	162	1
J150CC06	150	302	180	1
J160CC06	160	302	187	1
J180CC06	180	380	200	1
J200CC06	200	380	230	1
J220CC06	220	452	210	1
J250CC06	250	452	220	1
J300CC06	300	502	252	1
J350CC06	350	502	232	1

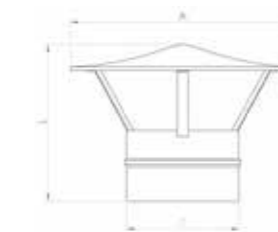

### CE12

Terminale eolico  
Aeolian spinning cowl - Chapeau éolien

Finiture disponibili - Available finishes - Finitions disponibles

F.08 - ACCIAIO INOX	Ø	L	A	☐
STAINLESS STEEL - ACIER INOX				
J100CE12	100	295	215	1
J120CE12	120	295	215	1
J130CE12	130	295	215	1
J140CE12	140	295	235	1
J150CE12	150	295	235	1
J160CE12	160	295	235	1
J180CE12	180	330	260	1
J200CE12	200	330	270	1
J220CE12	220	340	300	1
J250CE12	250	360	340	1
J300CE12	300	420	410	1
J350CE12	350	390	420	1
J400CE12	400	380	470	1

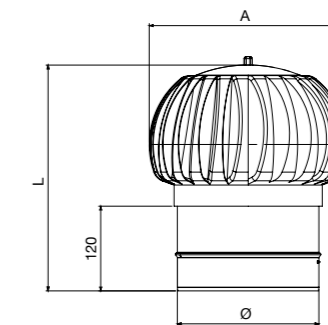

Terminale adatto per sistemi di evacuazione aria - Cowl apt for air extraction systems - Chapeau apte pour les systèmes d'évacuation de l'air



### CAPE

#### Terminale a botte

Vedette cowl - Chapeau à tonneau

Finiture disponibili - Available finishes - Finitions disponibles

F.08 - ACCIAIO INOX STAINLESS STEEL - ACIER INOX	Ø	A	L	L1	
J080CAPE	80	185	230	150	1
J100CAPE	100	200	240	165	1
J120CAPE	120	220	250	165	1
J130CAPE	130	230	250	165	1
J140CAPE	140	275	275	200	1
J150CAPE	150	250	280	200	1
J160CAPE	160	260	280	200	1
J180CAPE	180	280	290	200	1
J200CAPE	200	300	335	250	1
J220CAPE	220	370	325	250	1
J250CAPE	250	415	390	295	1
J300CAPE	300	460	400	295	1
J350CAPE	350	515	395	295	1
J400CAPE	400	565	400	295	1

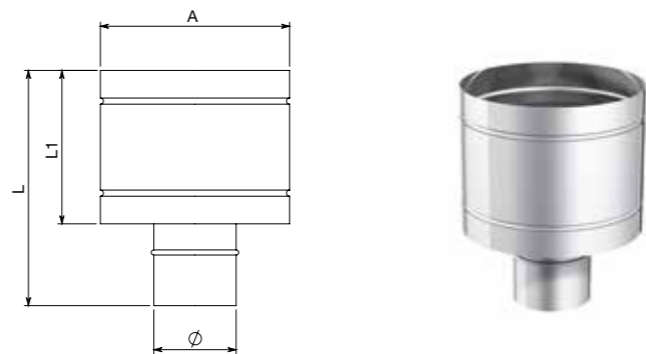

### ANT2

#### Terminale antivento

Windproof cowl - Chapeau anti-vent

Finiture disponibili - Available finishes - Finitions disponibles

F.08 - ACCIAIO INOX STAINLESS STEEL - ACIER INOX	Ø	A	L	L1	
J080ANT2	80	200	225	110	1
J100ANT2	100	200	225	110	1
J120ANT2	120	300	285	170	1
J130ANT2	130	300	290	175	1
J140ANT2	140	350	315	200	1
J150ANT2	150	350	315	200	1
J160ANT2	160	350	315	200	1
J180ANT2	180	450	355	240	1
J200ANT2	200	450	355	240	1
J220ANT2	220	450	355	240	1
J250ANT2	250	560	415	300	1
J300ANT2	300	680	475	360	1

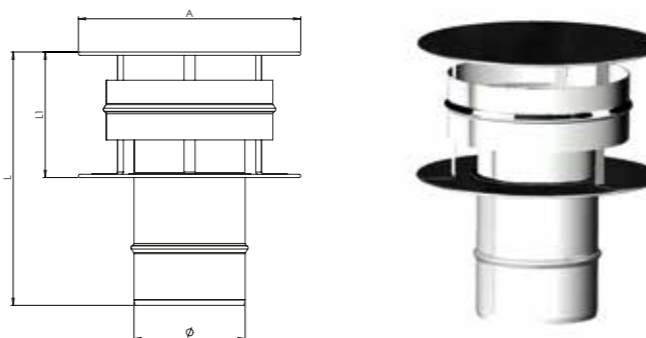

### CALM

#### Terminale lamellare

Lamellar cowl - Chapeau lamellaire

Finiture disponibili - Available finishes - Finitions disponibles

F.08 - ACCIAIO INOX STAINLESS STEEL - ACIER INOX	Ø	A	L	N. lamelle n.lamelle	
J080CALM	80	130	180	3	1
J100CALM	100	150	215	4	1
J120CALM	120	180	215	4	1
J130CALM	130	180	220	4	1
J140CALM	140	200	220	4	1
J150CALM	150	200	230	4	1
J160CALM	160	230	230	4	1
J180CALM	180	230	270	4	1
J200CALM	200	250	270	5	1
J220CALM	220	300	270	5	1
J250CALM	250	300	310	6	1
J300CALM	300	350	350	7	1

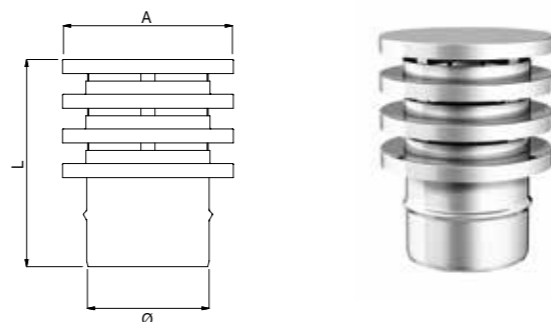

### CAP1

#### Griglia di scarico

Grille cowl - Chapeau avec grille de décharge

Finiture disponibili - Available finishes - Finitions disponibles

F.08 - ACCIAIO INOX STAINLESS STEEL - ACIER INOX	Ø	L	
J080CAP1	80	80	1
J100CAP1	100	75	1

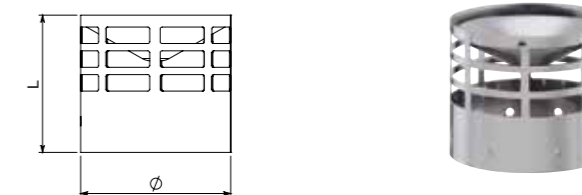

### CAP3

#### Griglia di scarico

Grille cowl - Chapeau avec grille de décharge

Finiture disponibili - Available finishes - Finitions disponibles

F.08 - ACCIAIO INOX STAINLESS STEEL - ACIER INOX	Ø	
J080CAP3	80	1
J100CAP3	100	1

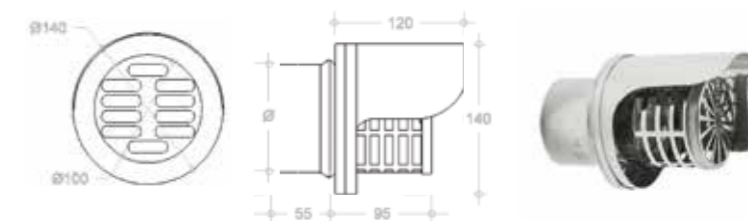

### TERM

#### Terminale di scarico a becco

Beak discharge cowl - Terminal de décharge à bec

Finiture disponibili - Available finishes - Finitions disponibles

F.08 - ACCIAIO INOX STAINLESS STEEL - ACIER INOX	Ø	L	
J080TERM	80	252	1
J100TERM	100	261	1

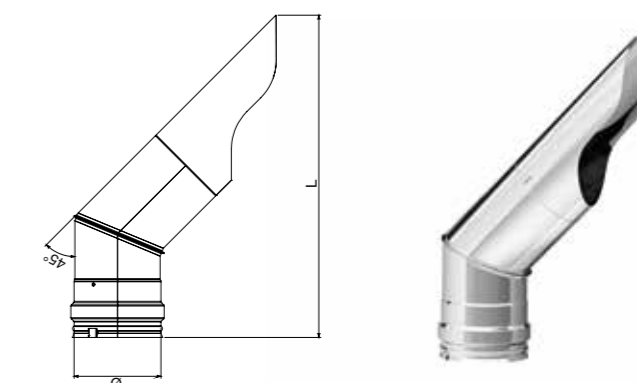

### TERH

#### Terminale ad H

H cowl - Chapeau H

Finiture disponibili - Available finishes - Finitions disponibles

F.08 - ACCIAIO INOX STAINLESS STEEL - ACIER INOX	Ø	
J080TERH	80	1
J100TERH	100	1
J120TERH	120	1
J130TERH	130	1
J140TERH	140	1
J150TERH	150	1
J160TERH	160	1
J180TERH	180	1
J200TERH	200	1

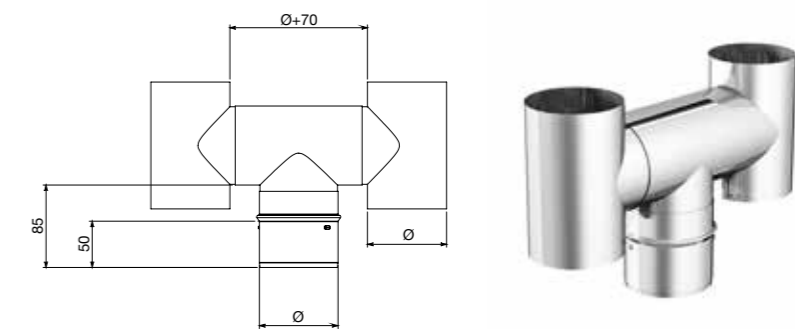



### FM14

Fascetta murale  
Wall clamp - Bride murale

Finiture disponibili - Available finishes - Finitions disponibles

F.08 - ACCIAIO INOX STAINLESS STEEL - ACIER INOX			
	Ø	L	
J080FM14	80	105	1
J100FM14	100	110	1
J120FM14	120	130	1
J130FM14	130	130	1
J140FM14	140	145	1
J150FM14	150	145	1
J160FM14	160	135	1
J180FM14	180	165	1
J200FM14	200	180	1
J220FM14	220	200	1
J250FM14	250	220	1
J300FM14	300	250	1
J350FM14	350	290	1
J400FM14	400	350	1

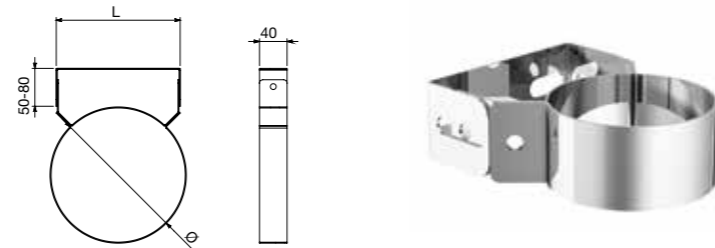

Articolo fornito completo di viteria - Article supplied complete with screws - Article livré complet avec vis

### FM15

Prolunga telescopica per FM14  
Telescopic extension for FM14 - Extension télescopique pour FM14

CODICE CODE - CODE JUNVFM15		
		1

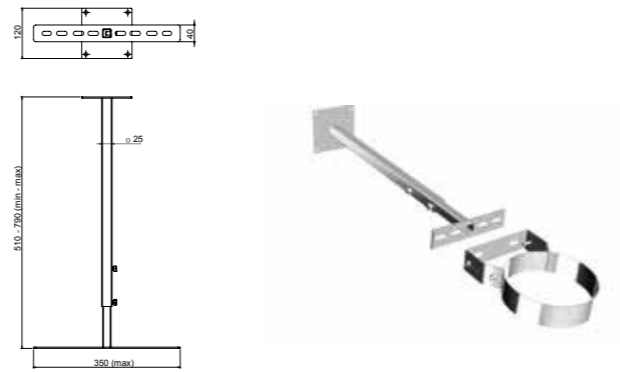

Articolo fornito completo di viteria - Article supplied complete with screws - Article livré complet avec vis

### PSF1/2/3

Prolunga per fissaggio staffa  
Extension mounting bracket - Extension du support de montage

Finiture disponibili - Available finishes - Finitions disponibles

F.08 - ACCIAIO INOX STAINLESS STEEL - ACIER INOX		
	L1	
JUNVPSF1	100	1
JUNVPSF2	200	1
JUNVPSF3	320	1

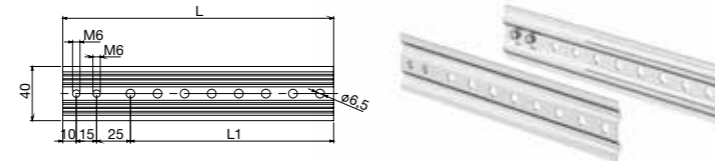

Si può tagliare a misura - It is possible to cut - On peut la couper à mesure

### FLEG3

Fascetta reggitubo  
Support pipe clip - Collier de soutien pour tuyaux

Finiture disponibili - Available finishes - Finitions disponibles

F.08 - ACCIAIO INOX STAINLESS STEEL - ACIER INOX		
	Ø	
J080FLEG3	80	1
J100FLEG3	100	1
J120FLEG3	120	1
J130FLEG3	130	1
J140FLEG3	140	1
J150FLEG3	150	1
J160FLEG3	160	1
J180FLEG3	180	1
J200FLEG3	200	1
J250FLEG3	250	1

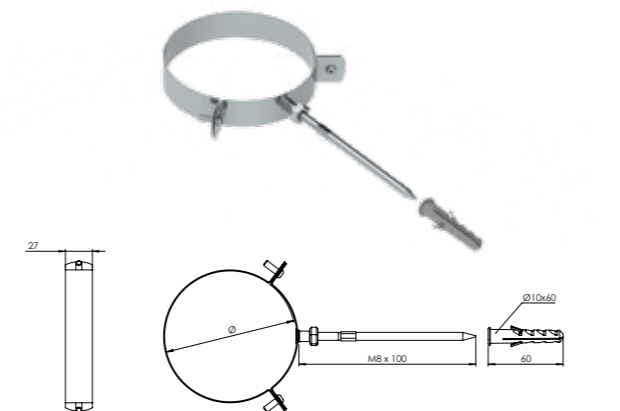

### FB19

Fascetta di bloccaggio  
Locking band - Bride de sécurité

Finiture disponibili - Available finishes - Finitions disponibles

F.08 - ACCIAIO INOX STAINLESS STEEL - ACIER INOX		
	Ø	
J080FB19	80	1
J100FB19	100	1
J120FB19	120	1
J130FB19	130	1
J140FB19	140	1
J150FB19	150	1
J160FB19	160	1
J180FB19	180	1
J200FB19	200	1
J220FB19	220	1
J250FB19	250	1
J300FB19	300	1
J350FB19	350	1
J400FB19	400	1

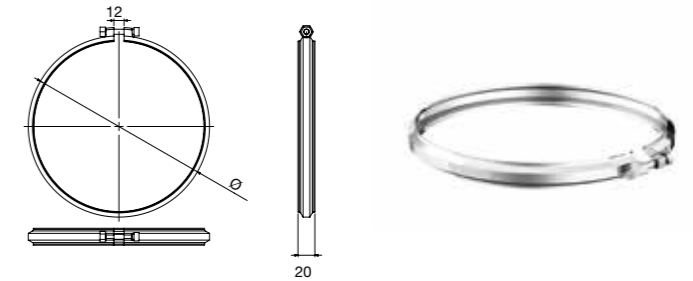

### FC71

Fascetta di centraggio  
Centering clamp - Collier de centrage

Finiture disponibili - Available finishes - Finitions disponibles

F.08 - ACCIAIO INOX STAINLESS STEEL - ACIER INOX		
	Ø	
J080FC71	80	1
J100FC71	100	1
J120FC71	120	1
J130FC71	130	1
J140FC71	140	1
J150FC71	150	1
J160FC71	160	1
J180FC71	180	1
J200FC71	200	1
J220FC71	220	1
J250FC71	250	1
J300FC71	300	1
J350FC71	350	1
J400FC71	400	1

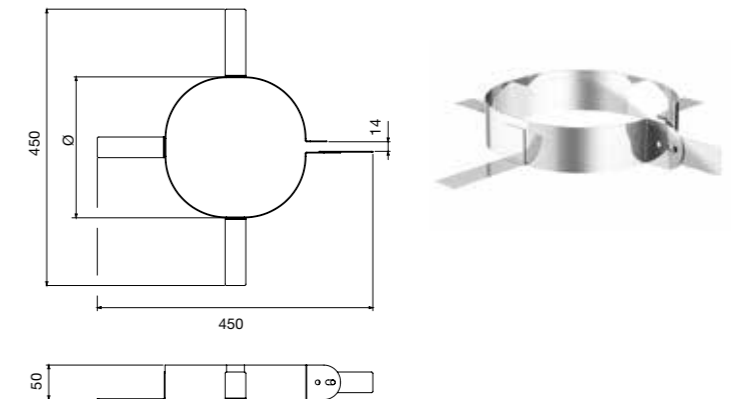

### CT25

Fascia cavi tiranti e discesa  
Guy wire bracket - Bride pour haubanage et descente

Finiture disponibili - Available finishes - Finitions disponibles

F.08 - ACCIAIO INOX STAINLESS STEEL - ACIER INOX		
	Ø	
J080CT25	80	1
J100CT25	100	1
J120CT25	120	1
J130CT25	130	1
J140CT25	140	1
J150CT25	150	1
J160CT25	160	1
J180CT25	180	1
J200CT25	200	1
J220CT25	220	1
J250CT25	250	1
J300CT25	300	1
J350CT25	350	1
J400CT25	400	1

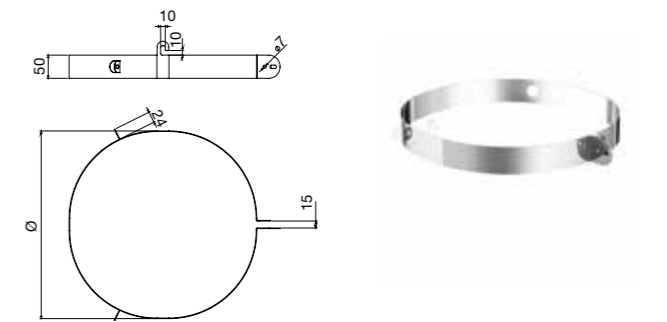

Articolo fornito completo di viteria - Article supplied complete with screws - Article livré complet avec vis



### RACE

#### Cassetta raccogli cenere

Ash collecting box - Récupérateur cendre

Finiture disponibili - Available finishes - Finitions disponibles

F.08 - ACCIAIO INOX STAINLESS STEEL - ACIER INOX	Ø	L	L1	L2	
I080RACE	80	200	80	182	1
I100RACE	100	200	80	182	1
I120RACE	120	200	80	182	1
I130RACE	130	200	80	182	1
I140RACE	140	200	80	252	1
I150RACE	150	200	80	252	1
I160RACE	160	200	80	252	1
I180RACE	180	200	80	252	1
I200RACE	200	200	80	252	1

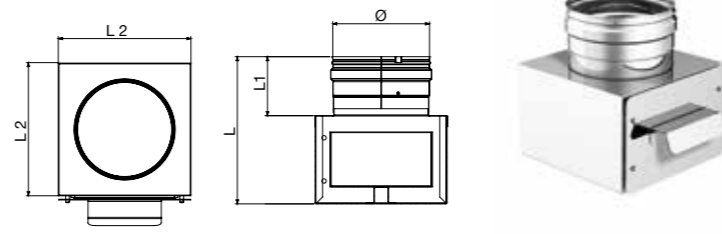

### FIN1

#### Piastra quadrata di finitura da 0° a 30°

Square finishing plate from 0° to 30° - Plaque carrée de finition de 0° à 30°

Finiture disponibili - Available finishes - Finitions disponibles

F.08 - ACCIAIO INOX STAINLESS STEEL - ACIER INOX	Ø	L1	L2	
J130FIN1	130	400	380	1
J150FIN1	150	400	400	1
J180FIN1	180	440	430	1
J200FIN1	200	460	430	1
J250FIN1	250	525	430	1

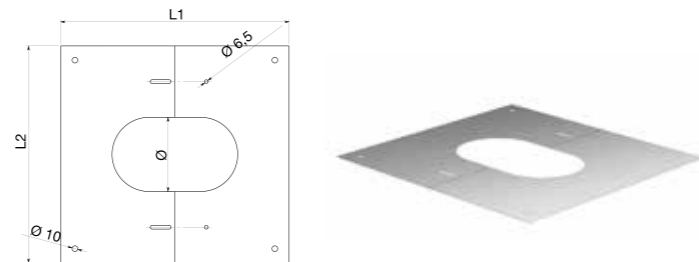

Articolo fornito completo di viteria - Article supplied complete with screws - Article livré complet avec vis

### FIN2

#### Piastra quadrata di finitura da 30° a 45°

Square finishing plate from 30° to 45° - Plaque carrée de finition de 30° à 45°

Finiture disponibili - Available finishes - Finitions disponibles

F.08 - ACCIAIO INOX STAINLESS STEEL - ACIER INOX	Ø	L1	L2	
J130FIN2	130	405	380	1
J150FIN2	150	430	400	1
J180FIN2	180	500	430	1
J200FIN2	200	530	430	1
J250FIN2	250	620	440	1

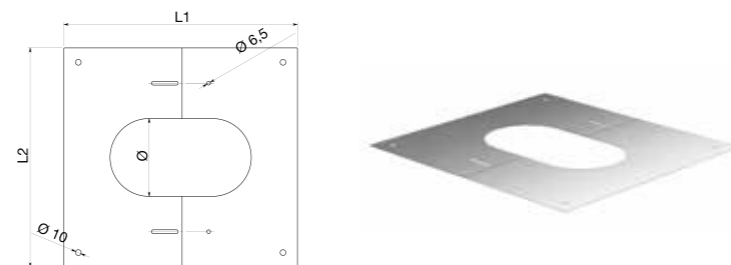

Articolo fornito completo di viteria - Article supplied complete with screws - Article livré complet avec vis

### FIN3

#### Piastra tonda di finitura regolabile

Adjustable finishing plate - Plaque ronde de finition réglable

Finiture disponibili - Available finishes - Finitions disponibles

F.08 - ACCIAIO INOX STAINLESS STEEL - ACIER INOX	Ø1	Ø2	
J130FIN3	130	300	1
J150FIN3	150	320	1
J180FIN3	180	350	1
J200FIN3	200	450	1
J250FIN3	250	450	1



Articolo fornito completo di viteria - Article supplied complete with screws - Article livré complet avec vis

### FINZ

#### Piastra tonda di finitura

Round finishing plate - Plaque ronde de finition

Finiture disponibili - Available finishes - Finitions disponibles

F.08 - ACCIAIO INOX STAINLESS STEEL - ACIER INOX	Ø1	Ø2	
J080FINZ	180	83	1
J100FINZ	200	103	1
J120FINZ	230	123	1
J130FINZ	240	133	1
J140FINZ	250	143	1
J150FINZ	260	153	1
J160FINZ	270	163	1
J180FINZ	290	183	1
J200FINZ	310	203	1
J250FINZ	360	253	1

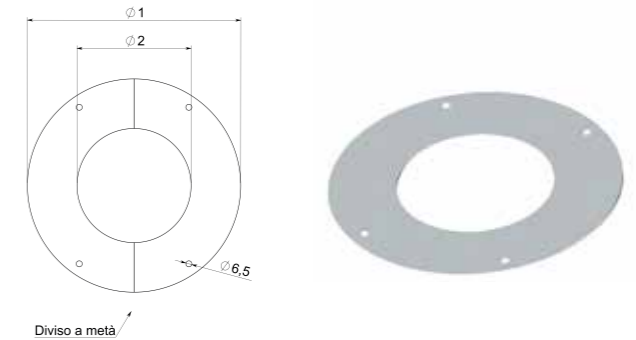

Articolo fornito completo di viteria - Article supplied complete with screws - Article livré complet avec vis

### ROS3

#### Rosone a tre fori

Ring with three holes - Rosace avec trois trous

Finiture disponibili - Available finishes - Finitions disponibles

F.08 - ACCIAIO INOX STAINLESS STEEL - ACIER INOX	Ø1	Ø2	
J080ROS3	80	200	1
J100ROS3	100	200	1

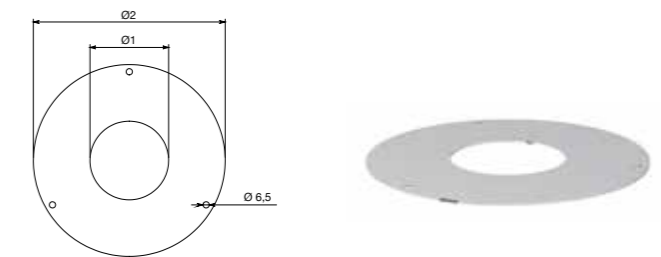

Articolo fornito completo di viteria - Article supplied complete with screws - Article livré complet avec vis

### SS24

#### Rosone conico di finitura

Finishing conic ring - Rosace conique de finition

Finiture disponibili - Available finishes - Finitions disponibles

F.08 - ACCIAIO INOX STAINLESS STEEL - ACIER INOX	Ø1	Ø2	h	
J080SS24	80	180	40	1
J100SS24	100	200	40	1
J130SS24	130	230	40	1
J150SS24	150	250	40	1
J180SS24	180	280	40	1
J200SS24	200	300	40	1
J250SS24	250	350	40	1
J300SS24	300	400	40	1

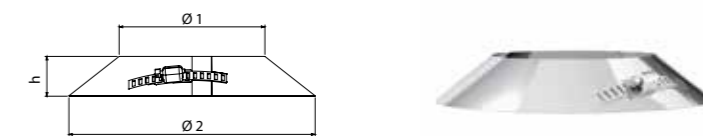

### GUAR

#### Guarnizione in silicone

Silicone gasket - Joint silicone

CODICE CODE - CODE	Ø	h	
I080GUAR	80	11,5	1
I100GUAR	100	11,5	1
I120GUAR	120	11,5	1
I130GUAR	130	11,5	1
I140GUAR	140	11,5	1
I150GUAR	150	11,5	1
I160GUAR	160	11,5	1
I180GUAR	180	11,5	1
I200GUAR	200	11,5	1
I220GUAR	220	11,5	1
I250GUAR	250	11,5	1
I300GUAR	300	11,5	1
I350GUAR	350	11,5	1
I400GUAR	400	11,5	1



Silicone nero resistente fino a 200° - Black silicone resistant up to 200° - Silicone noir résistant jusqu'à 200°



### COPA

Coppella con rivestimento in alluminio resistente fino a 600°C  
Thermal insulation with aluminium coating resistant up to 600°C  
Isolation thermique avec revêtement en aluminium résistant jusqu'à 600°C

CODICE CODE - CODE	Ø	SP	h	
I080COPA	80	25	950	1
I100COPA	100	25	950	1
I120COPA	120	25	950	1
I130COPA	130	25	950	1
I140COPA	140	25	950	1
I150COPA	150	25	950	1
I160COPA	160	25	950	1
I180COPA	180	25	950	1
I200COPA	200	25	950	1
I250COPA	250	25	950	1
I300COPA	300	25	950	1
I350COPA	350	25	950	1
I400COPA	400	25	950	1



Coppelle in lana di roccia per canne fumarie densità 90kg/m³ - Rockwool insulation for chimney systems density 90 kg/m³ - Isolation de laine de roche pour conduits de cheminée densité 90 kg/m³

### COPT

Coppella in feltro agugliato con rivestimento in alluminio retinato rinforzato resistente fino a 650°C  
Needle felt insulation with reinforced aluminium coating resistant up to 650°C  
Isolation en feutre aiguilleté avec revêtement en aluminium résistant jusqu'à 650°C

CODICE CODE - CODE	Ø	SP	h	
I080COPT	80	25	1000	1
I100COPT	100	25	1000	1
I120COPT	120	25	1000	1
I130COPT	130	25	1000	1
I150COPT	150	25	1000	1
I180COPT	180	25	1000	1
I200COPT	200	25	1000	1
I250COPT	250	25	1000	1
I300COPT	300	25	1000	1
I350COPT	350	25	1000	1
I400COPT	400	25	1000	1



### COPS

Coppella in feltro agugliato con fibra vetro-silice resiste fino a 1000°C  
Needle felt insulation with glass-silica fiber resistant up to 1000 °C  
Isolation en feutre aiguilleté avec fibre de verre-silice résistant jusqu'à 1000 °C

CODICE CODE - CODE	Øi	Øe	
I080COPS	81	107	1
I100COPS	101	127	1
I120COPS	121	147	1
I130COPS	131	157	1
I140COPS	141	167	1
I150COPS	151	177	1
I160COPS	161	187	1
I180COPS	181	207	1
I200COPS	201	227	1
I220COPS	221	247	1
I250COPS	251	277	1
I300COPS	301	327	1

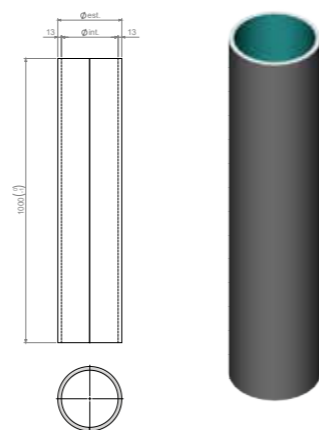

#### Caratteristiche tecniche della coppella

- Designazione di sistema: T450-N1-W-V2-L50050-G90 (test con cavedio tecnico in aria libera)
- Diametri disponibili: dall'80 al 300 mm
- Lunghezza: 1000 mm
- Spessore: 13 mm
- Resistenza allo shock termico: G90 (90 millimetri di distanza da parete sensibile)
- Classe di temperatura: T450
- Temperatura di regime costante: 550°C
- Temperatura di punta: 1000°C
- Reazione al fuoco: A1
- Resistente alle vibrazioni
- Non subisce alterazioni in caso di formazione di condensa, è idrorepellente.
- Buona funzione di isolamento acustico

#### Technical features:

- System designation: T450-N1-W-V2-L50050-G90 (test on existing chimney with ventilation)
- Available diameters: from 80 to 300 mm
- Length: 1000 mm
- Thickness: 13 mm
- Thermal shock resistance: G90 (distance of 90mm from sensitive wall)
- Temperature class: T450
- Constant operating temperature: 550°C
- Peak temperature: 1000°C
- Reaction to fire: A1
- Vibration resistant
- It does not undergo alterations in case of condensation, it is water-repellent.
- Good sound insulation

#### Caractéristiques techniques:

- Désignation du système: T450-N1-W-V2-L50050-G90 (testé dans un conduit de cheminée existant avec ventilation haute et basse)
- Diamètres disponibles: de 80 à 300 mm
- Longueur: 1000 mm
- Epaisseur: 13 mm
- Résistance aux chocs thermiques: G90 (distance de 90mm de la paroi inflammable)
- Classe de température: T450
- Température en fonctionnement constant: 550°C
- Température de pointe: 1000°C
- Classe de réaction au feu: A1
- Résistant aux vibrations
- Il ne subit pas d'altérations en cas de formation de condensats, il est hydrofuge.
- Bonne fonction d'isolation acoustique

### T90R/F

Raccordo a "T" 90° ridotto (stacco con Ø2 a scelta)  
90° Tee pipe fitting reduced (coupler with Ø2 to be chosen)  
Té 90° réduit (débouchure Ø2 à choisir)

Componi così il tuo codice  
Compose your code in this way  
Composez votre code de cette façon

Ø1  
Ø2  
I150 T90R\_I 120

Modello raccordo  
T90R= stacco maschio  
T90F= stacco femmina  
"T" model  
T90R=coupler male  
T90F=coupler female  
Modèle du raccord  
T90R=débouchure mâle  
T90F=débouchure femelle

I = mono parete inox 316  
D = linea legna/pellet colore nero  
G = linea legna/pellet colore grigio  
I= single wall stainless steel 316  
D= wood/pellet line black color  
G= wood/pellet line grey color  
I= simple paroi inox 316  
D= gamme bois/pellet couleur noir  
G= gamme bois/pellet couleur grise

Ø1	L	L1	L2	
120	325	80	164	1
130	325	80	164	1
140	325	80	164	1
150	495	80	249	1
160	325	80	249	1
180	495	80	249	1
200	495	80	249	1
220	495	80	249	1
250	495	80	249	1
300	495	80	249	1
350	545	80	274	1
400	595	80	299	1

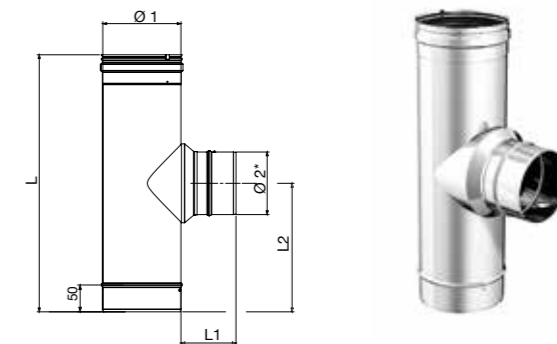

T90R  
Stacco maschio  
Male coupler / Débouchure mâle

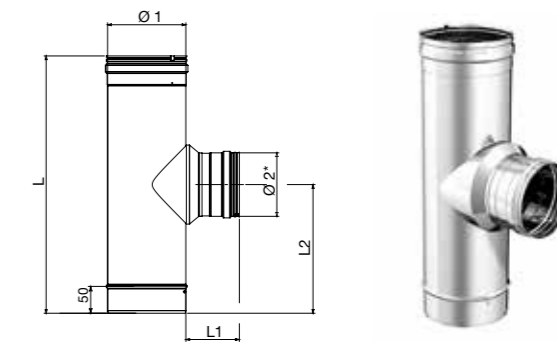

T90F  
Stacco femmina  
Female coupler / Débouchure femelle

Per formulare il prezzo considerare il diametro del raccordo a "T" Ø1  
To calculate the price, consider the diameter of the "T" pipe fitting Ø1  
Pour formuler le prix, considérer le diamètre du raccord à "T" Ø1

### IR

Riduttore maggioratore speciale  
Special reducer-enlarger  
Réduction augmentation sur mesure

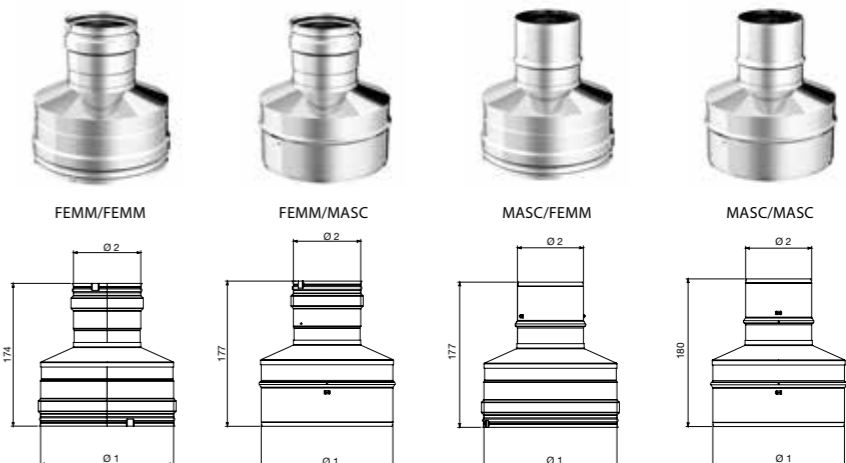

Componi così il tuo codice  
Compose your code in this way  
Composez votre code de cette façon

Ø1  
Ø2  
IR 150 M 130 F

Riduzione  
Reducer  
Réduction  
Ø1  
M=maschio/F=femmina  
M= male/F=female  
M=mâle/F=femelle  
Ø2  
M=maschio/F=femmina  
M= male/F=female  
M=mâle/F=femelle

DIAMETRI DIAMETERS / DIAMETRES	
dal diam 80 al diam 200 / from diam 80 to diam 200 / du diam 80 au diam 200	1
dal diam 220 al diam 250 / from diam 220 to diam 250 / du diam 220 au diam 250	1
dal diam 300 al diam 400 / from diam 300 to diam 400 / du diam 300 au diam 400	1

Per formulare il prezzo, considerare Ø1  
To calculate the price, consider Ø1  
Pour formuler le prix, considérer Ø1





# Dynamic TWO

Canna fumaria in doppia parete coibentata per uso esterno.

Double wall insulated chimney system for outdoor.

Système de cheminée isolée à double paroi pour l'extérieur.

### PLUS e CARATTERISTICHE TECNICHE:

- parete interna in acciaio inox AISI 316L spessore 0,5 mm
- parete esterna in acciaio inox AISI 304BA spessore 0,5 mm e per finiture verniciate in acciaio zincato spessore 0,5 mm
- coibentazione con lana di roccia insufflata spessore 25 mm e densità 180 kg/m<sup>3</sup>
- speciali anelli in acciaio inox per il contenimento dell'isolante
- temperatura massima d'esercizio 200°C con l'utilizzo di guarnizioni in silicone (su richiesta) o 600°C senza elastomero

### PLUS and TECHNICAL CHARACTERISTICS:

- internal wall in stainless steel AISI 316L thickness 0.5 mm
- outer wall in stainless steel AISI 304BA thickness 0.5 mm and for painted finishes in galvanized steel thickness 0.5 mm
- insulation with 25 mm thick rock wool blown between the walls at 180 kg / m<sup>3</sup> density
- special stainless steel rings to contain the insulation
- working temperature up to 200°C with the use of silicone gaskets (on request) or 600°C without gasket

### AVANTAGES et CARACTÉRISTIQUES TECHNIQUES:

- paroi interne en acier inoxydable AISI 316L épaisseur 0,5 mm
- paroi extérieure en acier inox AISI 304BA épaisseur 0,5 mm et pour les finitions peintes en acier galvanisé épaisseur 0,5 mm
- isolation avec de la laine de roche de 25 mm d'épaisseur soufflée entre les parois à une densité de 180 kg/m<sup>3</sup>
- anneaux spéciaux en acier inoxydable pour contenir l'isolant
- température de travail jusqu'à 200°C avec l'utilisation de joints en silicone (sur demande) ou 600°C sans joint

**T200-P1-W-V2-L50050-O30** con elastomero/with gasket/avec joint  
**T600-N1-W-V2-L50050-G50** senza elastomero/without gasket/sans joint  
**T600-N1-W-V2-L50050-G70** colore nero/black colour/couleur noire

Ø disponibili  
Ø available  
Ø disponibles

**da 80 a 350 mm**

Finiture disponibili  
Available finishes  
Finitions disponibles





### T250

Elemento lineare  
Linear element - Élément droit

Finiture disponibili - Available finishes - Finitions disponibles

F.08 - INOX SS - INOX	F.09 - RAME COPPER - CUIVRE	F.10 - NERO BLACK - NOIR	F.11 - COL. RAME COL. COPPER - COUL. CUIVRE	Øi	Øe	L	⊠
K080T250	RC080T250	PY080T250	RY080T250	80	130	245	1
K100T250	RC100T250	PY100T250	RY100T250	100	150	245	1
K130T250	RC130T250	PY130T250	RY130T250	130	180	245	1
K150T250	RC150T250	PY150T250	RY150T250	150	200	245	1
K180T250	RC180T250	PY180T250	RY180T250	180	230	245	1
K200T250	RC200T250	PY200T250	RY200T250	200	250	245	1
K250T250	RC250T250	PY250T250	RY250T250	250	300	245	1
K300T250	RC300T250	PY300T250	RY300T250	300	350	245	1
K350T250	RC350T250	PY350T250	RY350T250	350	400	245	1

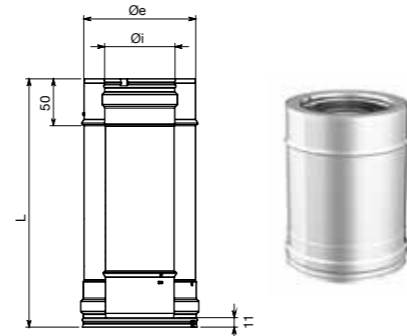

### T500

Elemento lineare  
Linear element - Élément droit

Finiture disponibili - Available finishes - Finitions disponibles

F.08 - INOX SS - INOX	F.09 - RAME COPPER - CUIVRE	F.10 - NERO BLACK - NOIR	F.11 - COL. RAME COL. COPPER - COUL. CUIVRE	Øi	Øe	L	⊠
K080T500	RC080T500	PY080T500	RY080T500	80	130	495	1
K100T500	RC100T500	PY100T500	RY100T500	100	150	495	1
K130T500	RC130T500	PY130T500	RY130T500	130	180	495	1
K150T500	RC150T500	PY150T500	RY150T500	150	200	495	1
K180T500	RC180T500	PY180T500	RY180T500	180	230	495	1
K200T500	RC200T500	PY200T500	RY200T500	200	250	495	1
K250T500	RC250T500	PY250T500	RY250T500	250	300	495	1
K300T500	RC300T500	PY300T500	RY300T500	300	350	495	1
K350T500	RC350T500	PY350T500	RY350T500	350	400	495	1

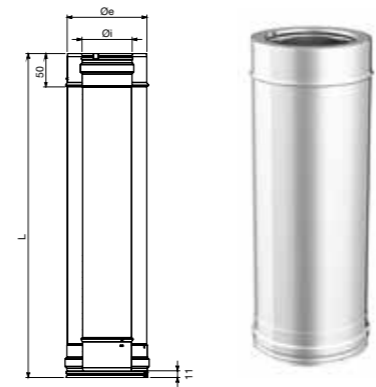

### T100

Elemento lineare  
Linear element - Élément droit

Finiture disponibili - Available finishes - Finitions disponibles

F.08 - INOX SS - INOX	F.09 - RAME COPPER - CUIVRE	F.10 - NERO BLACK - NOIR	F.11 - COL. RAME COL. COPPER - COUL. CUIVRE	Øi	Øe	L	⊠
K080T100	RC080T100	PY080T100	RY080T100	80	130	995	1
K100T100	RC100T100	PY100T100	RY100T100	100	150	995	1
K130T100	RC130T100	PY130T100	RY130T100	130	180	995	1
K150T100	RC150T100	PY150T100	RY150T100	150	200	995	1
K180T100	RC180T100	PY180T100	RY180T100	180	230	995	1
K200T100	RC200T100	PY200T100	RY200T100	200	250	995	1
K250T100	RC250T100	PY250T100	RY250T100	250	300	995	1
K300T100	RC300T100	PY300T100	RY300T100	300	350	995	1
K350T100	RC350T100	PY350T100	RY350T100	350	400	995	1

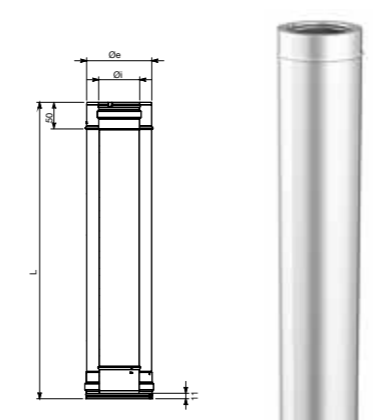

### TELE

Elemento telescopico  
Telescopic element - Élément télescopique

Finiture disponibili - Available finishes - Finitions disponibles

F.08 - INOX SS - INOX	F.09 - RAME COPPER - CUIVRE	F.10 - NERO BLACK - NOIR	F.11 - COL. RAME COL. COPPER - COUL. CUIVRE	Øi	Øe	⊠
K080TELE	RC080TELE	PY080TELE	RY080TELE	80	130	1
K100TELE	RC100TELE	PY100TELE	RY100TELE	100	150	1
K130TELE	RC130TELE	PY130TELE	RY130TELE	130	180	1
K150TELE	RC150TELE	PY150TELE	RY150TELE	150	200	1
K180TELE	RC180TELE	PY180TELE	RY180TELE	180	230	1
K200TELE	RC200TELE	PY200TELE	RY200TELE	200	250	1
K250TELE	RC250TELE	PY250TELE	RY250TELE	250	300	1
K300TELE	RC300TELE	PY300TELE	RY300TELE	300	350	1
K350TELE	RC350TELE	PY350TELE	RY350TELE	350	400	1

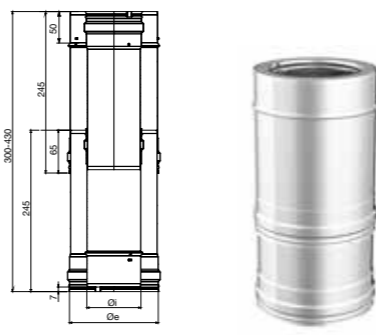

### C090

Curva a 90°  
90° Bend - Coude 90°

Finiture disponibili - Available finishes - Finitions disponibles

F.08 - INOX SS - INOX	F.09 - RAME COPPER - CUIVRE	F.10 - NERO BLACK - NOIR	F.11 - COL. RAME COL. COPPER - COUL. CUIVRE	Øi	Øe	L1	L2	L3	⊠
K080C090	RC080C090	PY080C090	RY080C090	80	130	166	180	299	1
K100C090	RC100C090	PY100C090	RY100C090	100	150	176	190	318	1
K130C090	RC130C090	PY130C090	RY130C090	130	180	193	205	351	1
K150C090	RC150C090	PY150C090	RY150C090	150	200	201	215	369	1
K180C090	RC180C090	PY180C090	RY180C090	180	230	216	230	399	1
K200C090	RC200C090	PY200C090	RY200C090	200	250	226	240	419	1
K250C090	RC250C090	PY250C090	RY250C090	250	300	251	265	469	1
K300C090	RC300C090	PY300C090	RY300C090	300	350	276	290	519	1
K350C090	RC350C090	PY350C090	RY350C090	350	400	301	315	569	1

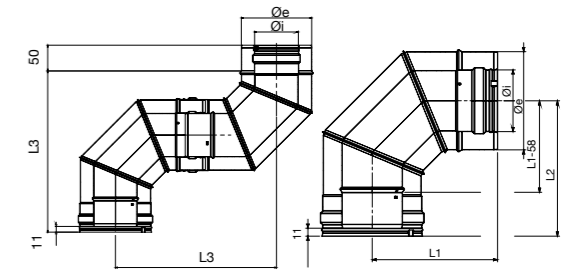

### C90S

Curva a 90° con ispezione  
90° Bend with inspection - Coude 90° avec trappe de visite

Finiture disponibili - Available finishes - Finitions disponibles

F.08 - INOX SS - INOX	F.09 - RAME COPPER - CUIVRE	F.10 - NERO BLACK - NOIR	F.11 - COL. RAME COL. COPPER - COUL. CUIVRE	Øi	Øe	L1	L2	⊠
K080C90S	RC080C90S	PY080C90S	RY080C90S	80	130	166	180	1
K100C90S	RC100C90S	PY100C90S	RY100C90S	100	150	176	190	1
K130C90S	RC130C90S	PY130C90S	RY130C90S	130	180	193	205	1
K150C90S	RC150C90S	PY150C90S	RY150C90S	150	200	201	215	1
K180C90S	RC180C90S	PY180C90S	RY180C90S	180	230	216	230	1
K200C90S	RC200C90S	PY200C90S	RY200C90S	200	250	226	240	1
K250C90S	RC250C90S	PY250C90S	RY250C90S	250	300	251	265	1
K300C90S	RC300C90S	PY300C90S	RY300C90S	300	350	276	290	1
K350C90S	RC350C90S	PY350C90S	RY350C90S	350	400	301	315	1

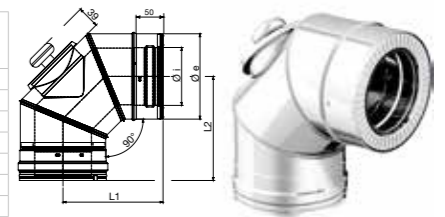

Tappe incluso  
The plug is included  
Le tampon est inclus

### C045

Curva a 45°  
45° Bend - Coude 45°

Finiture disponibili - Available finishes - Finitions disponibles

F.08 - INOX SS - INOX	F.09 - RAME COPPER - CUIVRE	F.10 - NERO BLACK - NOIR	F.11 - COL. RAME COL. COPPER - COUL. CUIVRE	Øi	Øe	L1	L2	S	I	⊠
K080C045	RC080C045	PY080C045	RY080C045	80	130	181	266	70	111	1
K100C045	RC100C045	PY100C045	RY100C045	100	150	187	280	74	117	1
K130C045	RC130C045	PY130C045	RY130C045	130	180	201	307	79	127	1
K150C045	RC150C045	PY150C045	RY150C045	150	200	206	317	81	132	1
K180C045	RC180C045	PY180C045	RY180C045	180	230	216	338	85	140	1
K200C045	RC200C045	PY200C045	RY200C045	200	250	226	351	89	146	1
K250C045	RC250C045	PY250C045	RY250C045	250	300	241	380	96	161	1
K300C045	RC300C045	PY300C045	RY300C045	300	350	259	417	102	175	1
K350C045	RC350C045	PY350C045	RY350C045	350	400	276	451	110	191	1

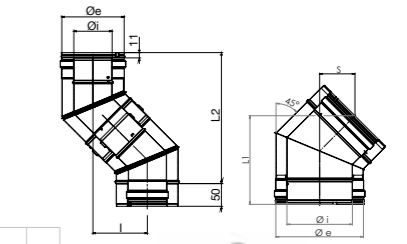

### C030

Curva a 30°  
30° Bend - Coude 30°

Finiture disponibili - Available finishes - Finitions disponibles

F.08 - INOX SS - INOX	F.09 - RAME COPPER - CUIVRE	F.10 - NERO BLACK - NOIR	F.11 - COL. RAME COL. COPPER - COUL. CUIVRE	Øi	Øe	L1	L2	S	I	⊠
K080C030	RC080C030	PY080C030	RY080C030	80	130	185	277	50	74	1
K100C030	RC100C030	PY100C030	RY100C030	100	150	190	287	51	76	1
K130C030	RC130C030	PY130C030	RY130C030	130	180	195	301	53	80	1
K150C030	RC150C030	PY150C030	RY150C030	150	200	200	312	55	83	1
K180C030	RC180C030	PY180C030	RY180C030	180	230	208	326	56	87	1
K200C030	RC200C030	PY200C030	RY200C030	200	250	213	336	58	96	1
K250C030	RC250C030	PY250C030	RY250C030	250	300	225	361	62	96	1
K300C030	RC300C030	PY300C030	RY300C030	300	350	240	386	64	103	1
K350C030	RC350C030	PY350C030	RY350C030	350	400	250	412	66	110	1

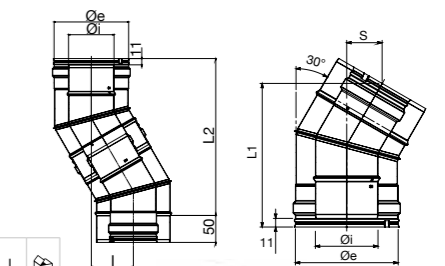

### T090

Raccordo a "T" 90° maschio-femmina  
90° Tee Pipe fitting male-female - Té 90° mâle-femelle

Finiture disponibili - Available finishes - Finitions disponibles

F.08 - INOX SS - INOX	F.09 - RAME COPPER - CUIVRE	F.10 - NERO BLACK - NOIR	F.11 - COL. RAME COL. COPPER - COUL. CUIVRE	Øi	Øe	L	L1	⊠
K080T090	RC080T090	PY080T090	RY080T090	80	130	325	77	1
K100T090	RC100T090	PY100T090	RY100T090	100	150	325	77	1
K130T090	RC130T090	PY130T090	RY130T090	130	180	325	77	1
K150T090	RC150T090	PY150T090	RY150T090	150	200	495	77	1
K180T090	RC180T090	PY180T090	RY180T090	180	230	495	77	1
K200T090	RC200T090	PY200T090	RY200T090	200	250	495	77	1
K250T090	RC250T090	PY250T090	RY250T090	250	300	495	77	1
K300T090	RC300T090	PY300T090	RY300T090	300	350	495	77	1
K350T090	RC350T090	PY350T090	RY350T090	350	400	545	77	1

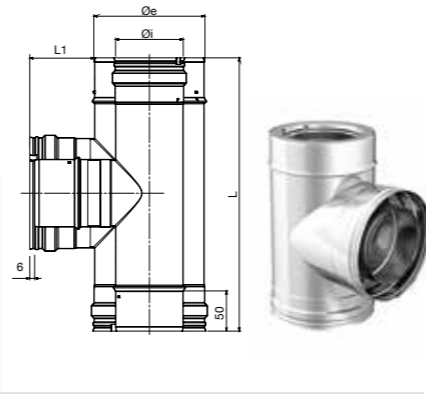

### RACT

Raccordo a T 90° femmina-femmina  
90° Tee pipe fitting female-female - Té 90° femelle-femelle

Finiture disponibili - Available finishes - Finitions disponibles

F.08 - INOX SS - INOX	F.09 - RAME COPPER - CUIVRE	F.10 - NERO BLACK - NOIR	F.11 - COL. RAME COL. COPPER - COUL. CUIVRE	Øi	Øe	L	L1	⊠
K080RACT	RC080RACT	PY080RACT	RY080RACT	80	130	325	80	1
K100RACT	RC100RACT	PY100RACT	RY100RACT	100	150	325	80	1
K130RACT	RC130RACT	PY130RACT	RY130RACT	130	180	325	80	1
K150RACT	RC150RACT	PY150RACT	RY150RACT	150	200	495	80	1
K180RACT	RC180RACT	PY180RACT	RY180RACT	180	230	495	80	1
K200RACT	RC200RACT	PY200RACT	RY200RACT	200	250	495	80	1
K250RACT	RC250RACT	PY250RACT	RY250RACT	250	300	495	80	1
K300RACT	RC300RACT	PY300RACT	RY300RACT	300	350	495	80	1
K350RACT	RC350RACT	PY350RACT	RY350RACT	350	400	545	80	1

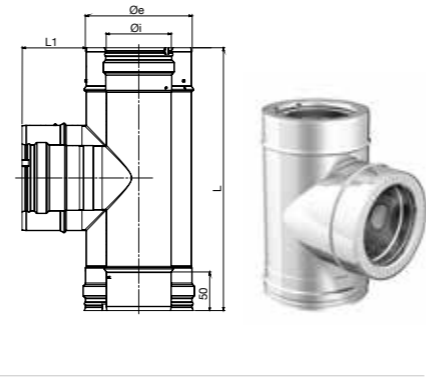

### T90R

Raccordo a "T" 90° ridotto Ø 80 maschio  
90° Tee pipe fitting reduced Ø 80 male - Té 90° réduit Ø 80 mâle

Finiture disponibili - Available finishes - Finitions disponibles

F.08 - INOX SS - INOX	F.09 - RAME COPPER - CUIVRE	F.10 - NERO BLACK - NOIR	F.11 - COL. RAME COL. COPPER - COUL. CUIVRE	Øi	Øe	L	L1	⊠
K080T90R	RC080T90R	PY080T90R	RY080T90R	80	130	325	91	1
K100T90R	RC100T90R	PY100T90R	RY100T90R	100	150	325	91	1
K130T90R	RC130T90R	PY130T90R	RY130T90R	130	180	325	91	1
K150T90R	RC150T90R	PY150T90R	RY150T90R	150	200	495	91	1
K180T90R	RC180T90R	PY180T90R	RY180T90R	180	230	495	91	1
K200T90R	RC200T90R	PY200T90R	RY200T90R	200	250	495	91	1
K250T90R	RC250T90R	PY250T90R	RY250T90R	250	300	495	91	1
K300T90R	RC300T90R	PY300T90R	RY300T90R	300	350	495	91	1
K350T90R	RC350T90R	PY350T90R	RY350T90R	350	400	545	91	1

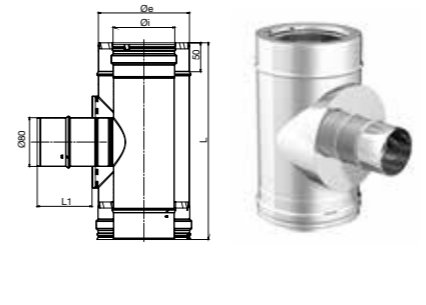

### T90F

Raccordo a "T" 90° ridotto Ø 80 femmina  
90° Tee pipe fitting reduced Ø 80 female - Té 90° réduit Ø 80 femelle

Finiture disponibili - Available finishes - Finitions disponibles

F.08 - INOX SS - INOX	F.09 - RAME COPPER - CUIVRE	F.10 - NERO BLACK - NOIR	F.11 - COL. RAME COL. COPPER - COUL. CUIVRE	Øi	Øe	L	L1	⊠
K080T90F	RC080T90F	PY080T90F	RY080T90F	80	130	325	91	1
K100T90F	RC100T90F	PY100T90F	RY100T90F	100	150	325	91	1
K130T90F	RC130T90F	PY130T90F	RY130T90F	130	180	325	91	1
K150T90F	RC150T90F	PY150T90F	RY150T90F	150	200	495	91	1
K180T90F	RC180T90F	PY180T90F	RY180T90F	180	230	495	91	1
K200T90F	RC200T90F	PY200T90F	RY200T90F	200	250	495	91	1
K250T90F	RC250T90F	PY250T90F	RY250T90F	250	300	495	91	1
K300T90F	RC300T90F	PY300T90F	RY300T90F	300	350	495	91	1
K350T90F	RC350T90F	PY350T90F	RY350T90F	350	400	545	91	1

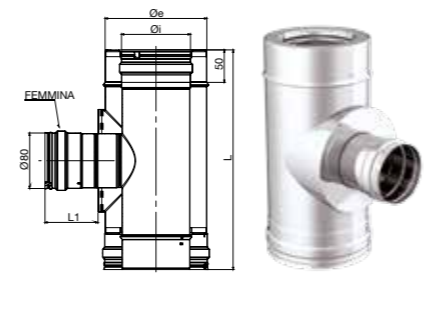

Nella versione verniciata lo stacco è colorato - In the painted version the coupler is colored - Dans la version peinte la débouchure est colorée

### T135

Raccordo a "T" 135° maschio-femmina  
135° Tee pipe fitting male-female - Té 135° mâle-femelle

Finiture disponibili - Available finishes - Finitions disponibles

F.08 - INOX SS - INOX	F.09 - RAME COPPER - CUIVRE	F.10 - NERO BLACK - NOIR	F.11 - COL. RAME COL. COPPER - COUL. CUIVRE	Øi	Øe	L	S	⊠
K080T135	R080T135	PY080T135	RY080T135	80	130	470	230	1
K100T135	R100T135	PY100T135	RY100T135	100	150	505	250	1
K130T135	R130T135	PY130T135	RY130T135	130	180	545	270	1
K150T135	R150T135	PY150T135	RY150T135	150	200	575	290	1
K180T135	R180T135	PY180T135	RY180T135	180	230	610	315	1
K200T135	R200T135	PY200T135	RY200T135	200	250	640	330	1
K250T135	R250T135	PY250T135	RY250T135	250	300	710	370	1
K300T135	R300T135	PY300T135	RY300T135	300	350	785	420	1
K350T135	R350T135	PY350T135	RY350T135	350	400	930	500	1

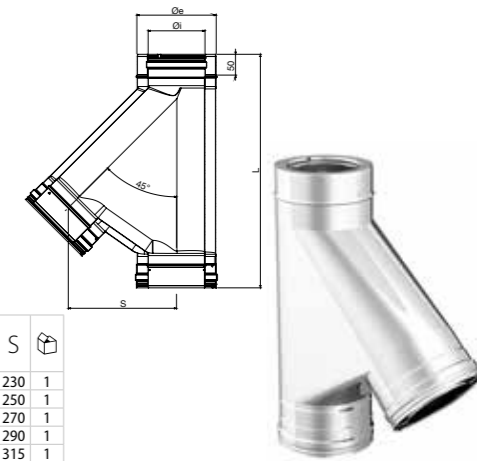

### TS90

Raccordo a "T" 90° maschio-femmina con ispezione  
90° Tee pipe fitting male-female with inspection - Té 90° mâle-femelle avec trappe de visite

Finiture disponibili - Available finishes - Finitions disponibles

F.08 - INOX SS - INOX	F.09 - RAME COPPER - CUIVRE	F.10 - NERO BLACK - NOIR	F.11 - COL. RAME COL. COPPER - COUL. CUIVRE	Øi	Øe	L	L1	L2	⊠
K080TS90	RC080TS90	PY080TS90	RY080TS90	80	130	325	80	164	1
K100TS90	RC100TS90	PY100TS90	RY100TS90	100	150	325	80	164	1
K130TS90	RC130TS90	PY130TS90	RY130TS90	130	180	325	80	164	1
K150TS90	RC150TS90	PY150TS90	RY150TS90	150	200	495	80	249	1
K180TS90	RC180TS90	PY180TS90	RY180TS90	180	230	495	80	249	1
K200TS90	RC200TS90	PY200TS90	RY200TS90	200	250	495	80	249	1
K250TS90	RC250TS90	PY250TS90	RY250TS90	250	300	495	80	249	1

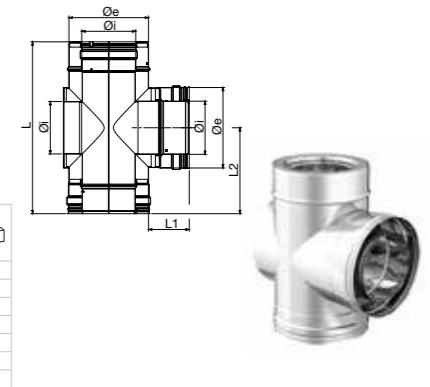

Compatibile con tappi per ispezione TIDP e TIDA (non incluso) - Compatible with plugs for inspection TIDP and TIDA (not included) - Compatible avec les bouchons TIDP et TIDA (non inclus)

### TF90

Raccordo a "T" 90° femmina-femmina con ispezione  
90° Tee pipe fitting female-female with inspection - Té 90° femelle-femelle avec trappe de visite

Finiture disponibili - Available finishes - Finitions disponibles

F.08 - INOX SS - INOX	F.09 - RAME COPPER - CUIVRE	F.10 - NERO BLACK - NOIR	F.11 - COL. RAME COL. COPPER - COUL. CUIVRE	Øi	Øe	L	L1	L2	⊠
K080TF90	RC080TF90	PY080TF90	RY080TF90	80	130	325	80	164	1
K100TF90	RC100TF90	PY100TF90	RY100TF90	100	150	325	80	164	1
K130TF90	RC130TF90	PY130TF90	RY130TF90	130	180	325	80	164	1
K150TF90	RC150TF90	PY150TF90	RY150TF90	150	200	495	80	249	1
K180TF90	RC180TF90	PY180TF90	RY180TF90	180	230	495	80	249	1
K200TF90	RC200TF90	PY200TF90	RY200TF90	200	250	495	80	249	1
K250TF90	RC250TF90	PY250TF90	RY250TF90	250	300	495	80	249	1

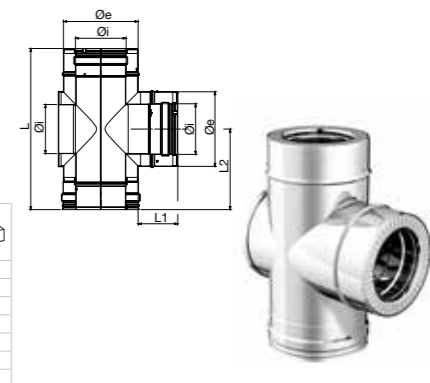

Compatibile con il tappo per ispezione TIDP (non incluso) - Compatible with plug for inspection TIDP (not included) - Compatible avec le bouchon TIDP (non inclus)

Si realizzano raccordi a T speciali su richiesta. Vedi pag. 164.  
Special Tee pipe fittings are made on request. See pag. 164.  
On produit raccords Té spéciaux sur demande. Voir page 164.

## TIDP

### Tappo per ispezione

Plug for inspection - Bouchon pour trappe d'inspection

Finiture disponibili - Available finishes - Finitions disponibles

F.08 - INOX SS - INOX	F.09 - RAME COPPER - CUIVRE	F.10 - NERO BLACK - NOIR	F.11 - COL. RAME COL. COPPER - COUL. CUIVRE	Øi	Øe	📦
I080TIDP	R080TIDP	PI080TIDP	RI080TIDP	80	130	1
I100TIDP	R100TIDP	PI100TIDP	RI100TIDP	100	150	1
I130TIDP	R130TIDP	PI130TIDP	RI130TIDP	130	180	1
I150TIDP	R150TIDP	PI150TIDP	RI150TIDP	150	200	1
I180TIDP	R180TIDP	PI180TIDP	RI180TIDP	180	230	1
I200TIDP	R200TIDP	PI200TIDP	RI200TIDP	200	250	1
I250TIDP	R250TIDP	PI250TIDP	RI250TIDP	250	300	1

Da applicare su T090 e RACT - To apply on T090 and RACT - Appliquer à T090 et RACT

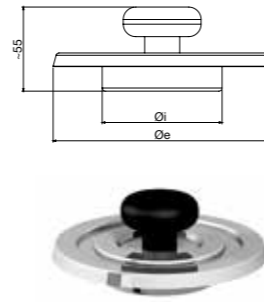

## TIDA

### Tappo per ispezione con pomolo in acciaio

Plug for inspection with steel knob - Bouchon pour trappe d'inspection avec poignée en acier

Finiture disponibili - Available finishes - Finitions disponibles

F.08 - INOX SS - INOX	F.09 - RAME COPPER - CUIVRE	F.10 - NERO BLACK - NOIR	F.11 - COL. RAME COL. COPPER - COUL. CUIVRE	Øi	Øe	📦
I080TIDA	R080TIDA	PI080TIDA	RI080TIDA	80	130	1
I100TIDA	R100TIDA	PI100TIDA	RI100TIDA	100	150	1
I130TIDA	R130TIDA	PI130TIDA	RI130TIDA	130	180	1
I150TIDA	R150TIDA	PI150TIDA	RI150TIDA	150	200	1
I180TIDA	R180TIDA	PI180TIDA	RI180TIDA	180	230	1
I200TIDA	R200TIDA	PI200TIDA	RI200TIDA	200	250	1
I250TIDA	R250TIDA	PI250TIDA	RI250TIDA	250	300	1

Da applicare su T090 e TS90 - To apply on T090 and TS90 - Appliquer à T090 et TS90

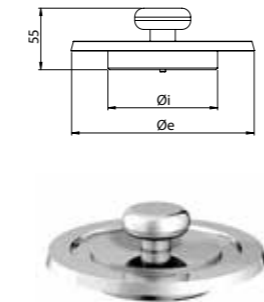

## TC85

### Tappo raccogli condensa

Drain tee cap - Tampon purge

Finiture disponibili - Available finishes - Finitions disponibles

F.08 - INOX SS - INOX	F.09 - RAME COPPER - CUIVRE	F.10 - NERO BLACK - NOIR	F.11 - COL. RAME COL. COPPER - COUL. CUIVRE	Øi	Øe	📦
K080TC85	RC080TC85	PY080TC85	RY080TC85	80	130	1
K100TC85	RC100TC85	PY100TC85	RY100TC85	100	150	1
K130TC85	RC130TC85	PY130TC85	RY130TC85	130	180	1
K150TC85	RC150TC85	PY150TC85	RY150TC85	150	200	1
K180TC85	RC180TC85	PY180TC85	RY180TC85	180	230	1
K200TC85	RC200TC85	PY200TC85	RY200TC85	200	250	1
K250TC85	RC250TC85	PY250TC85	RY250TC85	250	300	1
K300TC85	RC300TC85	PY300TC85	RY300TC85	300	350	1
K350TC85	RC350TC85	PY350TC85	RY350TC85	350	400	1

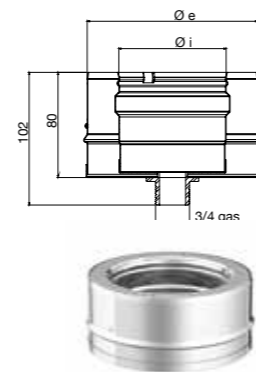

## TAFE

### Tappo femmina AISI 316 3/4 gas

Female drain plug AISI 316 3/4 gas - Bouchon de purge femelle AISI 316 3/4 gas

Finiture disponibili - Available finishes - Finitions disponibles

F.08 - INOX SS - INOX	📦
IUNVTAFE	1

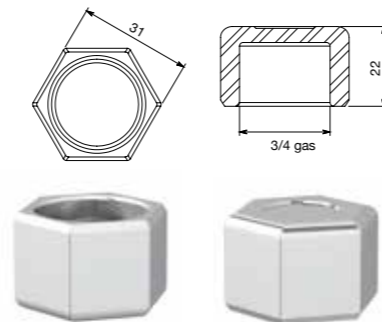

## RTIR

### Regolatore di tiraggio automatico

Automatic air draught regulator - Régulateur de tirage automatique

Finiture disponibili - Available finishes - Finitions disponibles

F.08 - INOX SS - INOX	Ø	📦
I100RTIR	100	1
I130RTIR	130	1
I150RTIR	150	1
I180RTIR	180	1

Serve per stabilizzare e regolare il tiraggio della canna fumaria attraverso l'immissione di aria dall'ambiente d'installazione o dall'esterno, conforme d-legs. 152/06, UNI 7129, UNI EN1443, UNI 10683 ecc. I regolatori di tiraggio sono utilizzabili anche come apertura automatica della ventilazione 3 Pa.

It is useful to stabilize and adjust the draft of the chimney through the release of air from the installation environment or from outside, in accordance with d-legs. 152/06, UNI 7129, UNI EN1443, UNI 10683 etc. The draught regulators are also used as automatic opening of ventilation 3 Pa.

Il sert à stabiliser et à régler le tirage du conduit de fumée, par l'introduction d'air de l'ambiance d'installation ou de l'externe, en conformité avec le d-legs. 152/06, UNI 7129, UNI EN1443, UNI 10683 etc. Les régulateurs de tirage sont également utilisés comme ouverture automatique de la ventilation 3 Pa.

Da applicare su RACT e T90F ridotto con stacco a scelta  
To apply on RACT and T90F reduced with coupler to be chosen  
A appliquer à RACT et T90F réduit avec débouchure à choisir



## AF10

### Elemento lineare completo di analisi fumi M10-gas

Linear element with smoke analysis M10-gas - Élément droit avec analyse des fumées M10-gaz

Finiture disponibili - Available finishes - Finitions disponibles

F.08 - INOX SS - INOX	F.09 - RAME COPPER - CUIVRE	F.10 - NERO BLACK - NOIR	F.11 - COL. RAME COL. COPPER - COUL. CUIVRE	Øi	Øe	L	📦
K080AF10	RC080AF10	PY080AF10	RY080AF10	80	130	325	1
K100AF10	RC100AF10	PY100AF10	RY100AF10	100	150	325	1
K130AF10	RC130AF10	PY130AF10	RY130AF10	130	180	395	1
K150AF10	RC150AF10	PY150AF10	RY150AF10	150	200	395	1
K180AF10	RC180AF10	PY180AF10	RY180AF10	180	230	395	1
K200AF10	RC200AF10	PY200AF10	RY200AF10	200	250	395	1
K250AF10	RC250AF10	PY250AF10	RY250AF10	250	300	395	1
K300AF10	RC300AF10	PY300AF10	RY300AF10	300	350	395	1
K350AF10	-	PY350AF10	RY350AF10	350	400	395	1

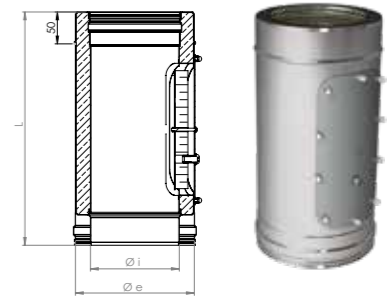

## CF01

### Tappo per analisi fumi

Fumes analyser cap - Bouchon pour l'analyse des fumées

CODICE CODE - CODE	📦
IUNVCF01	1

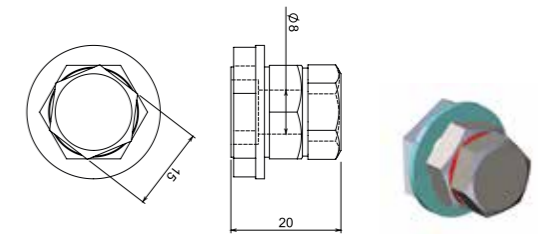

## PIRO

### Pirometro

Pyrometer - Pyromètre

CODICE CODE - CODE	📦
IUNVPIRO	1



### ADT1

Adattatore mono parete maschio - doppia parete femmina

Adaptor single wall male - double wall female - Adaptateur simple paroi mâle - double paroi femelle

Finiture disponibili - Available finishes - Finitions disponibles

F.08 - INOX SS - INOX	F.09 - RAME COPPER - CUIVRE	F.10 - NERO BLACK - NOIR	F.11 - COL. RAME COL. COPPER - COUL. CUIVRE	Ø1	Ø2	Ø3	
K080ADT1	RC080ADT1	PY080ADT1	RY080ADT1	80M	80F	130M	1
K100ADT1	RC100ADT1	PY100ADT1	RY100ADT1	100M	100F	150M	1
K130ADT1	RC130ADT1	PY130ADT1	RY130ADT1	130M	130F	180M	1
K150ADT1	RC150ADT1	PY150ADT1	RY150ADT1	150M	150F	200M	1
K180ADT1	RC180ADT1	PY180ADT1	RY180ADT1	180M	180F	230M	1
K200ADT1	RC200ADT1	PY200ADT1	RY200ADT1	200M	200F	250M	1
K250ADT1	RC250ADT1	PY250ADT1	RY250ADT1	250M	250F	300M	1
K300ADT1	RC300ADT1	PY300ADT1	RY300ADT1	300M	300F	350M	1
K350ADT1	RC350ADT1	PY350ADT1	RY350ADT1	350M	350F	400M	1

M - maschio male mâle F - femmina female femelle



### ADT2

Adattatore mono parete femmina - doppia parete maschio

Adaptor single wall female - double wall male - Adaptateur simple paroi femelle - double paroi mâle

Finiture disponibili - Available finishes - Finitions disponibles

F.08 - INOX SS - INOX	F.09 - RAME COPPER - CUIVRE	F.10 - NERO BLACK - NOIR	F.11 - COL. RAME COL. COPPER - COUL. CUIVRE	Ø1	Ø2	Ø3	
K080ADT2	RC080ADT2	PY080ADT2	RY080ADT2	80F	80M	130F	1
K100ADT2	RC100ADT2	PY100ADT2	RY100ADT2	100F	100M	150F	1
K130ADT2	RC130ADT2	PY130ADT2	RY130ADT2	130F	130M	180F	1
K150ADT2	RC150ADT2	PY150ADT2	RY150ADT2	150F	150M	200F	1
K180ADT2	RC180ADT2	PY180ADT2	RY180ADT2	180F	180M	230F	1
K200ADT2	RC200ADT2	PY200ADT2	RY200ADT2	200F	200M	250F	1
K250ADT2	RC250ADT2	PY250ADT2	RY250ADT2	250F	250M	300F	1
K300ADT2	RC300ADT2	PY300ADT2	RY300ADT2	300F	300M	350F	1
K350ADT2	RC350ADT2	PY350ADT2	RY350ADT2	350F	350M	400F	1

M - maschio male mâle F - femmina female femelle

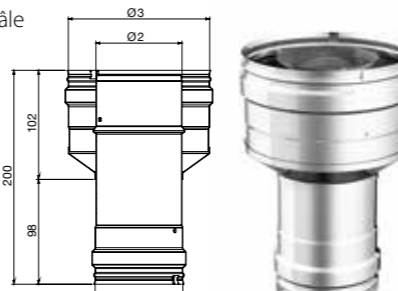

### ADT3

Adattatore mono parete femmina - doppia parete femmina

Adaptor single wall female - double wall female - Adaptateur simple paroi femelle - double paroi femelle

Finiture disponibili - Available finishes - Finitions disponibles

F.08 - INOX SS - INOX	F.09 - RAME COPPER - CUIVRE	F.10 - NERO BLACK - NOIR	F.11 - COL. RAME COL. COPPER - COUL. CUIVRE	Ø1	Ø2	Ø3	
K080ADT3	RC080ADT3	PY080ADT3	RY080ADT3	80F	80F	130M	1
K100ADT3	RC100ADT3	PY100ADT3	RY100ADT3	100F	100F	150M	1
K130ADT3	RC130ADT3	PY130ADT3	RY130ADT3	130F	130F	180M	1
K150ADT3	RC150ADT3	PY150ADT3	RY150ADT3	150F	150F	200M	1
K180ADT3	RC180ADT3	PY180ADT3	RY180ADT3	180F	180F	230M	1
K200ADT3	RC200ADT3	PY200ADT3	RY200ADT3	200F	200F	250M	1
K250ADT3	RC250ADT3	PY250ADT3	RY250ADT3	250F	250F	300M	1
K300ADT3	RC300ADT3	PY300ADT3	RY300ADT3	300F	300F	350M	1
K350ADT3	RC350ADT3	PY350ADT3	RY350ADT3	350F	350F	400M	1

M - maschio male mâle F - femmina female femelle

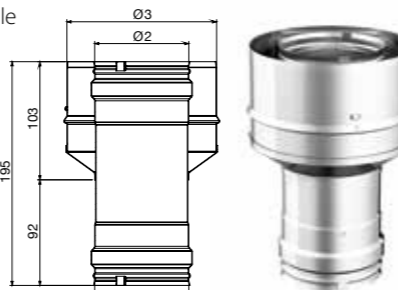

### ADT4

Adattatore mono parete maschio - doppia parete maschio

Adaptor single wall male - double wall male - Adaptateur simple paroi mâle - double paroi mâle

Finiture disponibili - Available finishes - Finitions disponibles

F.08 - INOX SS - INOX	F.09 - RAME COPPER - CUIVRE	F.10 - NERO BLACK - NOIR	F.11 - COL. RAME COL. COPPER - COUL. CUIVRE	Ø1	Ø2	Ø3	
K080ADT4	RC080ADT4	PY080ADT4	RY080ADT4	80M	80M	130F	1
K100ADT4	RC100ADT4	PY100ADT4	RY100ADT4	100M	100M	150F	1
K130ADT4	RC130ADT4	PY130ADT4	RY130ADT4	130M	130M	180F	1
K150ADT4	RC150ADT4	PY150ADT4	RY150ADT4	150M	150M	200F	1
K180ADT4	RC180ADT4	PY180ADT4	RY180ADT4	180M	180M	230F	1
K200ADT4	RC200ADT4	PY200ADT4	RY200ADT4	200M	200M	250F	1
K250ADT4	RC250ADT4	PY250ADT4	RY250ADT4	250M	250M	300F	1
K300ADT4	RC300ADT4	PY300ADT4	RY300ADT4	300M	300M	350F	1
K350ADT4	RC350ADT4	PY350ADT4	RY350ADT4	350M	350M	400F	1

M - maschio male mâle F - femmina female femelle



Si realizzano adattatori e riduzioni speciali su richiesta. Vedi pag. 165.  
Special adaptors and reductions are made on request. See pag. 165.  
Des adaptateurs spéciaux et des réductions sont produits sur demande. Voir page 165.

### PB10

Piastra con elemento dritto

Plate with straight element - Plaque avec élément droit

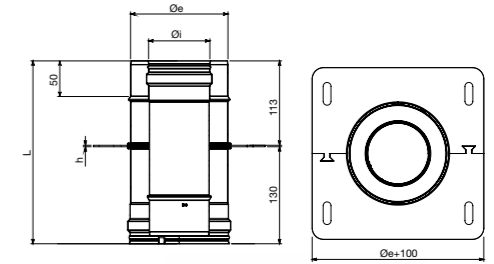

Finiture disponibili - Available finishes - Finitions disponibles

F.08 - INOX SS - INOX	F.09 - RAME COPPER - CUIVRE	F.10 - NERO BLACK - NOIR	F.11 - COL. RAME COL. COPPER - COUL. CUIVRE	Øi	Øe	L	h	
K080PB10	RC080PB10	PY080PB10	RY080PB10	80	130	245	2	1
K100PB10	RC100PB10	PY100PB10	RY100PB10	100	150	245	2	1
K130PB10	RC130PB10	PY130PB10	RY130PB10	130	180	245	2	1
K150PB10	RC150PB10	PY150PB10	RY150PB10	150	200	245	2	1
K180PB10	RC180PB10	PY180PB10	RY180PB10	180	230	245	2	1
K200PB10	RC200PB10	PY200PB10	RY200PB10	200	250	245	3	1
K250PB10	RC250PB10	PY250PB10	RY250PB10	250	300	245	3	1
K300PB10	RC300PB10	PY300PB10	RY300PB10	300	350	245	3	1
K350PB10	RC350PB10	PY350PB10	RY350PB10	350	400	245	3	1



Articolo fornito completo di viteria - Article supplied complete with screws - Article livré complet avec vis

### SM13

Supporto murale

Wall support - Support mural

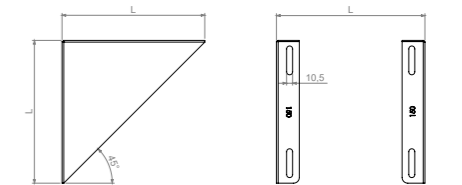

Finiture disponibili - Available finishes - Finitions disponibles

F.08 - INOX SS - INOX	F.09 - RAME COPPER - CUIVRE	F.10 - NERO BLACK - NOIR	F.11 - COL. RAME COL. COPPER - COUL. CUIVRE	Øe	L	
J130SM13	-	PZ130SM13	RZ130SM13	130	230	1
J150SM13	-	PZ150SM13	RZ150SM13	150	250	1
J180SM13	-	PZ180SM13	RZ180SM13	180	280	1
J200SM13	-	PZ200SM13	RZ200SM13	200	300	1
J230SM13	-	PZ230SM13	RZ230SM13	230	330	1
J250SM13	-	PZ250SM13	RZ250SM13	250	350	1
J300SM13	-	PZ300SM13	RZ300SM13	300	400	1
J350SM13	-	PZ350SM13	RZ350SM13	350	450	1
J400SM13	-	PZ400SM13	RZ400SM13	400	500	1

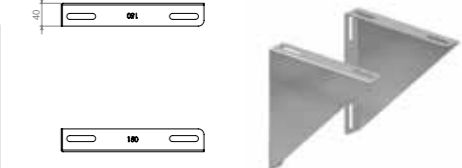

Articolo fornito completo di viteria - Article supplied complete with screws - Article livré complet avec vis

### PA26

Piastra ancoraggio con scarico

Anchorage plate with draining - Plaque d'ancrage avec tampon purge

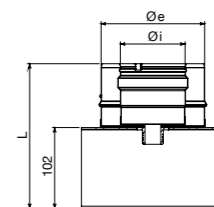

Finiture disponibili - Available finishes - Finitions disponibles

F.08 - INOX SS - INOX	F.09 - RAME COPPER - CUIVRE	F.10 - NERO BLACK - NOIR	F.11 - COL. RAME COL. COPPER - COUL. CUIVRE	Øi	Øe	L	
K080PA26	RC080PA26	PY080PA26	RY080PA26	80	130	190	1
K100PA26	RC100PA26	PY100PA26	RY100PA26	100	150	190	1
K130PA26	RC130PA26	PY130PA26	RY130PA26	130	180	190	1
K150PA26	RC150PA26	PY150PA26	RY150PA26	150	200	190	1
K180PA26	RC180PA26	PY180PA26	RY180PA26	180	230	190	1
K200PA26	RC200PA26	PY200PA26	RY200PA26	200	250	190	1
K250PA26	RC250PA26	PY250PA26	RY250PA26	250	300	190	1
K300PA26	RC300PA26	PY300PA26	RY300PA26	300	350	190	1
K350PA26	RC350PA26	PY350PA26	RY350PA26	350	400	190	1

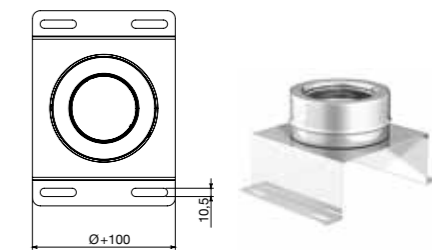

Articolo fornito completo di viteria - Article supplied complete with screws - Article livré complet avec vis



### FP23/24

Faldale per tetti piani

Flashing for flat roofs - Solin pour toits plats

#### ALLUMINIO ALUMINIUM ALUMINIUM

F.08 - INOX SS - INOX	F.09 - RAME COPPER - CUIVRE	F.10 - NERO BLACK - NOIR	F.11 - COL. RAME COL. COPPER - COUL. CUIVRE	Ø	L1	L2	
J130FP23	R130FP23	PJ130FP23	RJ130FP23	130	550	650	1
J150FP23	R150FP23	PJ150FP23	RJ150FP23	150	550	650	1
J180FP23	R180FP23	PJ180FP23	RJ180FP23	180	650	750	1
J200FP23	R200FP23	PJ200FP23	RJ200FP23	200	650	750	1
J230FP23	R230FP23	PJ230FP23	RJ230FP23	230	650	750	1
J250FP23	R250FP23	PJ250FP23	RJ250FP23	250	650	750	1
J300FP23	R300FP23	PJ300FP23	RJ300FP23	300	750	850	1
J350FP23	R350FP23	PJ350FP23	RJ350FP23	350	750	850	1
J400FP23	R400FP23	PJ400FP23	RJ400FP23	400	1000	1000	1

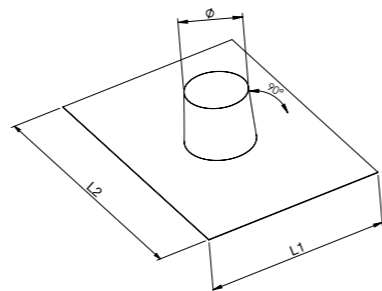

#### PIOMBO LEAD PLOMB

F.08 - INOX SS - INOX	F.09 - RAME COPPER - CUIVRE	F.10 - NERO BLACK - NOIR	F.11 - COL. RAME COL. COPPER - COUL. CUIVRE	Ø	L1	L2	
J130FP24	R130FP24	PJ130FP24	RJ130FP24	130	500	1000	1
J150FP24	R150FP24	PJ150FP24	RJ150FP24	150	700	1000	1
J180FP24	R180FP24	PJ180FP24	RJ180FP24	180	700	1000	1
J200FP24	R200FP24	PJ200FP24	RJ200FP24	200	800	1000	1
J230FP24	R230FP24	PJ230FP24	RJ230FP24	230	800	1000	1
J250FP24	R250FP24	PJ250FP24	RJ250FP24	250	800	1000	1
J300FP24	R300FP24	PJ300FP24	RJ300FP24	300	1000	1000	1
J350FP24	R350FP24	PJ350FP24	RJ350FP24	350	1000	1000	1

### FI20/21

Faldale per tetti inclinati da 10° a 35°

Flashing for sloped roofs from 10° to 35° - Solin pour toits inclinés de 10° à 35°

#### ALLUMINIO ALUMINIUM ALUMINIUM

F.08 - INOX SS - INOX	F.09 - RAME COPPER - CUIVRE	F.10 - NERO BLACK - NOIR	F.11 - COL. RAME COL. COPPER - COUL. CUIVRE	Ø	L1	L2	
J130FI20	R130FI20	PJ130FI20	RJ130FI20	130	550	650	1
J150FI20	R150FI20	PJ150FI20	RJ150FI20	150	550	650	1
J180FI20	R180FI20	PJ180FI20	RJ180FI20	180	650	750	1
J200FI20	R200FI20	PJ200FI20	RJ200FI20	200	650	750	1
J230FI20	R230FI20	PJ230FI20	RJ230FI20	230	650	750	1
J250FI20	R250FI20	PJ250FI20	RJ250FI20	250	650	750	1
J300FI20	R300FI20	PJ300FI20	RJ300FI20	300	750	850	1
J350FI20	R350FI20	PJ350FI20	RJ350FI20	350	750	850	1
J400FI20	R400FI20	PJ400FI20	RJ400FI20	400	1000	1000	1

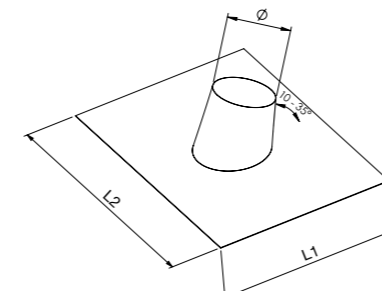

#### PIOMBO LEAD PLOMB

F.08 - INOX SS - INOX	F.09 - RAME COPPER - CUIVRE	F.10 - NERO BLACK - NOIR	F.11 - COL. RAME COL. COPPER - COUL. CUIVRE	Ø	L1	L2	
J130FI21	R130FI21	PJ130FI21	RJ130FI21	130	500	1000	1
J150FI21	R150FI21	PJ150FI21	RJ150FI21	150	700	1000	1
J180FI21	R180FI21	PJ180FI21	RJ180FI21	180	700	1000	1
J200FI21	R200FI21	PJ200FI21	RJ200FI21	200	800	1000	1
J230FI21	R230FI21	PJ230FI21	RJ230FI21	230	800	1000	1
J250FI21	R250FI21	PJ250FI21	RJ250FI21	250	800	1000	1
J300FI21	R300FI21	PJ300FI21	RJ300FI21	300	1000	1000	1
J350FI21	R350FI21	PJ350FI21	RJ350FI21	350	1000	1000	1

### SS22

Scossalina

Collar - Collettere de solin

Finiture disponibili - Available finishes - Finitions disponibles

F.08 - INOX SS - INOX	F.09 - RAME COPPER - CUIVRE	F.10 - NERO BLACK - NOIR	F.11 - COL. RAME COL. COPPER - COUL. CUIVRE	Ø1	Ø2	
J130SS22	R130SS22	PJ130SS22	RJ130SS22	130	230	1
J150SS22	R150SS22	PJ150SS22	RJ150SS22	150	250	1
J180SS22	R180SS22	PJ180SS22	RJ180SS22	180	280	1
J200SS22	R200SS22	PJ200SS22	RJ200SS22	200	300	1
J230SS22	R230SS22	PJ230SS22	RJ230SS22	230	330	1
J250SS22	R250SS22	PJ250SS22	RJ250SS22	250	350	1
J300SS22	R300SS22	PJ300SS22	RJ300SS22	300	400	1
J350SS22	R350SS22	PJ350SS22	RJ350SS22	350	450	1
J400SS22	R400SS22	PJ400SS22	RJ400SS22	400	600	1

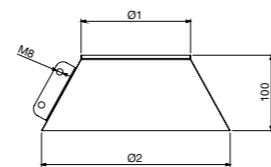

### FI30/31

Faldale con base in gomma per tetti inclinati da 5° a 32°

Flashing with rubber base for sloped roofs from 5° to 32°

Solin avec base en gomme pour toits inclinés de 5° à 32°



Finiture disponibili - Available finishes - Finitions disponibles

F.08 - INOX SS - INOX	F.09 - RAME COPPER - CUIVRE	F.10 - NERO BLACK - NOIR	F.11 - COL. RAME COL. COPPER - COUL. CUIVRE	Ø	L1	L2	
J130FI30	-	PJ130FI30	RJ130FI30	130	560	688	1
J150FI30	-	PJ150FI30	RJ150FI30	150	560	715	1
J180FI30	-	PJ180FI30	RJ180FI30	180	625	1006	1
J200FI30	-	PJ200FI30	RJ200FI30	200	625	1006	1
J230FI30	-	PJ230FI30	RJ230FI30	230	688	1006	1
J250FI30	-	PJ250FI30	RJ250FI30	250	715	1006	1
J300FI30	-	PJ300FI30	RJ300FI30	300	715	1006	1
J350FI30	-	PJ350FI30	RJ350FI30	350	800	1006	1
J400FI30	-	PJ400FI30	RJ400FI30	400	800	1006	1

Base in gomma rossa - Base in red rubber - Base en gomme rouge

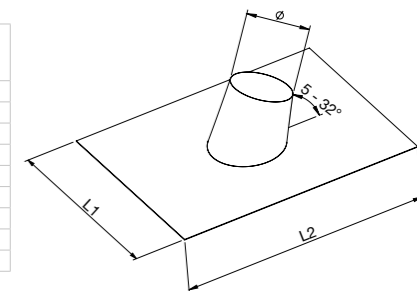

Finiture disponibili - Available finishes - Finitions disponibles

F.08 - INOX SS - INOX	F.09 - RAME COPPER - CUIVRE	F.10 - NERO BLACK - NOIR	F.11 - COL. RAME COL. COPPER - COUL. CUIVRE	Ø	L1	L2	
J130FI31	-	PJ130FI31	RJ130FI31	130	560	688	1
J150FI31	-	PJ150FI31	RJ150FI31	150	560	715	1
J180FI31	-	PJ180FI31	RJ180FI31	180	625	1006	1
J200FI31	-	PJ200FI31	RJ200FI31	200	625	1006	1
J230FI31	-	PJ230FI31	RJ230FI31	230	688	1006	1
J250FI31	-	PJ250FI31	RJ250FI31	250	715	1006	1
J300FI31	-	PJ300FI31	RJ300FI31	300	715	1006	1
J350FI31	-	PJ350FI31	RJ350FI31	350	800	1006	1
J400FI31	-	PJ400FI31	RJ400FI31	400	800	1006	1

Base in gomma nera - Base in black rubber - Base en gomme noir

Faldale in gomma extra-flex con base adesiva, molto malleabile e adattabile ad ogni tipologia di tetto inclinato da 5° a 32°. Flashing in extra-flex rubber with adhesive base, which is very malleable and adaptable to any type of sloped roof from 5° to 32°. Solin en extra-flex gomme avec base adhésive, qui est très malleable et adaptable à chaque typologie de toit en pente de 5° à 32°.

### FI35/36

Faldale con base in gomma per tetti inclinati da 33° a 45°

Flashing with rubber base for sloped roofs from 33° to 45°

Solin avec base en gomme pour toits inclinés de 33° à 45°



Finiture disponibili - Available finishes - Finitions disponibles

F.08 - INOX SS - INOX	F.09 - RAME COPPER - CUIVRE	F.10 - NERO BLACK - NOIR	F.11 - COL. RAME COL. COPPER - COUL. CUIVRE	Ø	L1	L2	
J130FI35	-	PJ130FI35	RJ130FI35	130	560	685	1
J150FI35	-	PJ150FI35	RJ150FI35	150	560	715	1
J180FI35	-	PJ180FI35	RJ180FI35	180	625	1080	1
J200FI35	-	PJ200FI35	RJ200FI35	200	625	1080	1
J230FI35	-	PJ230FI35	RJ230FI35	230	685	1080	1
J250FI35	-	PJ250FI35	RJ250FI35	250	715	1080	1
J300FI35	-	PJ300FI35	RJ300FI35	300	715	1080	1
J350FI35	-	PJ350FI35	RJ350FI35	350	833	1080	1
J400FI35	-	PJ400FI35	RJ400FI35	400	833	1080	1

Base in gomma rossa - Base in red rubber - Base en gomme rouge

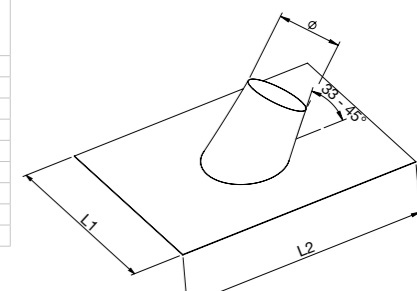

Finiture disponibili - Available finishes - Finitions disponibles

F.08 - INOX SS - INOX	F.09 - RAME COPPER - CUIVRE	F.10 - NERO BLACK - NOIR	F.11 - COL. RAME COL. COPPER - COUL. CUIVRE	Ø	L1	L2	
J130FI36	-	PJ130FI36	RJ130FI36	130	560	685	1
J150FI36	-	PJ150FI36	RJ150FI36	150	560	715	1
J180FI36	-	PJ180FI36	RJ180FI36	180	625	1080	1
J200FI36	-	PJ200FI36	RJ200FI36	200	625	1080	1
J230FI36	-	PJ230FI36	RJ230FI36	230	715	1080	1
J250FI36	-	PJ250FI36	RJ250FI36	250	715	1080	1
J300FI36	-	PJ300FI36	RJ300FI36	300	715	1080	1
J350FI36	-	PJ350FI36	RJ350FI36	350	833	1080	1
J400FI36	-	PJ400FI36	RJ400FI36	400	833	1080	1

Base in gomma nera - Base in black rubber - Base en gomme noir

Faldale in gomma extra-flex con base adesiva, molto malleabile e adattabile ad ogni tipologia di tetto inclinato da 33° a 45°. Flashing in extra-flex rubber with adhesive base, which is very malleable and adaptable to any type of sloped roof from 33° to 45°. Solin en extra-flex gomme avec base adhésive, qui est très malleable et adaptable à chaque typologie de toit en pente de 33° à 45°.

### SS20

Scossalina

Collar - Collettere de solin

Finiture disponibili - Available finishes - Finitions disponibles

F.08 - INOX SS - INOX	F.09 - RAME COPPER - CUIVRE	F.10 - NERO BLACK - NOIR	F.11 - COL. RAME COL. COPPER - COUL. CUIVRE	Ø1	Ø2	
J130SS20	R130SS20	PJ130SS20	RJ130SS20	130	330	1
J150SS20	R150SS20	PJ150SS20	RJ150SS20	150	350	1
J180SS20	R180SS20	PJ180SS20	RJ180SS20	180	410	1
J200SS20	R200SS20	PJ200SS20	RJ200SS20	200	410	1
J230SS20	R230SS20	PJ230SS20	RJ230SS20	230	460	1
J250SS20	R250SS20	PJ250SS20	RJ250SS20	250	460	1
J300SS20	R300SS20	PJ300SS20	RJ300SS20	300	500	1

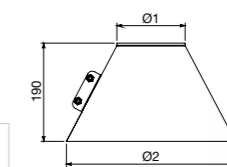



### CATC

Piastra telescopica di chiusura

Closure telescopic plate - Plaque télescopique de fermeture

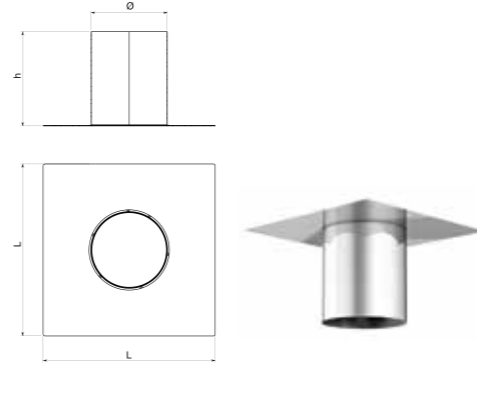

Finiture disponibili - Available finishes - Finitions disponibles

F.08 - INOX SS - INOX	F.09 - RAME COPPER - CUIVRE	F.10 - NERO BLACK - NOIR	F.11 - COL. RAME COL. COPPER - COUL. CUIVRE	Øi	h	L	⊠
I080CATC	-	-	-	80	247	450	1
I100CATC	-	-	-	100	247	450	1
I130CATC	-	-	-	130	247	450	1
I150CATC	-	-	-	150	247	450	1
I180CATC	-	-	-	180	247	450	1
I200CATC	-	-	-	200	247	450	1
I250CATC	-	-	-	250	247	450	1

### ANT2

Terminale antivento

Anti-wind cowl - Chapeau anti-vent

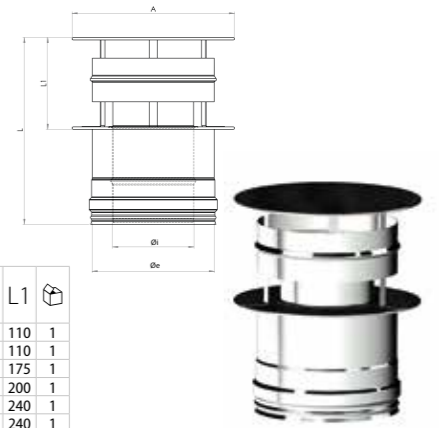

Finiture disponibili - Available finishes - Finitions disponibles

F.08 - INOX SS - INOX	F.09 - RAME COPPER - CUIVRE	F.10 - NERO BLACK - NOIR	F.11 - COL. RAME COL. COPPER - COUL. CUIVRE	Øi	Øe	A	L	L1	⊠
K080ANT2	R080ANT2	PY080ANT2	RY080ANT2	80	130	200	225	110	1
K100ANT2	R100ANT2	PY100ANT2	RY100ANT2	100	150	200	225	110	1
K130ANT2	R130ANT2	PY130ANT2	RY130ANT2	130	180	300	290	175	1
K150ANT2	R150ANT2	PY150ANT2	RY150ANT2	150	200	350	315	200	1
K180ANT2	R180ANT2	PY180ANT2	RY180ANT2	180	230	450	355	240	1
K200ANT2	R200ANT2	PY200ANT2	RY200ANT2	200	250	450	355	240	1
K250ANT2	R250ANT2	PY250ANT2	RY250ANT2	250	300	560	415	300	1
K300ANT2	R300ANT2	PY300ANT2	RY300ANT2	300	350	680	475	360	1

### CC06

Terminale cinese

Rain cowl - Chapeau chinois

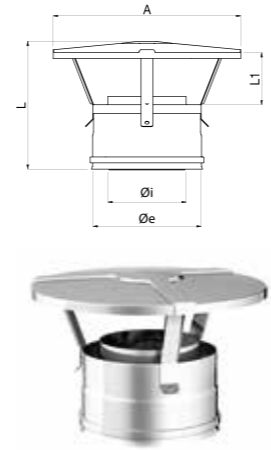

Finiture disponibili - Available finishes - Finitions disponibles

F.08 - INOX SS - INOX	F.09 - RAME COPPER - CUIVRE	F.10 - NERO BLACK - NOIR	F.11 - COL. RAME COL. COPPER - COUL. CUIVRE	Øi	Øe	A	L	L1	⊠
K080CC06	R080CC06	PY080CC06	RY080CC06	80	130	200	195	100	1
K100CC06	R100CC06	PY100CC06	RY100CC06	100	150	200	200	100	1
K130CC06	R130CC06	PY130CC06	RY130CC06	130	180	250	215	100	1
K150CC06	R150CC06	PY150CC06	RY150CC06	150	200	300	225	100	1
K180CC06	R180CC06	PY180CC06	RY180CC06	180	230	325	235	100	1
K200CC06	R200CC06	PY200CC06	RY200CC06	200	250	375	250	100	1
K250CC06	R250CC06	PY250CC06	RY250CC06	250	300	440	275	100	1
K300CC06	R300CC06	PY300CC06	RY300CC06	300	350	440	300	100	1

### CALM

Terminale lamellare

Lamellar cowl - Chapeau lamellaire

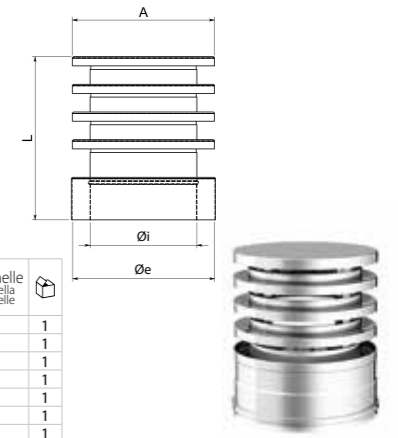

Finiture disponibili - Available finishes - Finitions disponibles

F.08 - INOX SS - INOX	F.09 - RAME COPPER - CUIVRE	F.10 - NERO BLACK - NOIR	F.11 - COL. RAME COL. COPPER - COUL. CUIVRE	Øi	Øe	A	L	N. lamelle n.lamella n.lamelle	⊠
K080CALM	R080CALM	-	-	80	130	130	180	3	1
K100CALM	R100CALM	-	-	100	150	150	215	4	1
K130CALM	R130CALM	-	-	130	180	180	220	4	1
K150CALM	R150CALM	-	-	150	200	200	230	4	1
K180CALM	R180CALM	-	-	180	230	230	270	5	1
K200CALM	R200CALM	-	-	200	250	250	270	5	1
K250CALM	R250CALM	-	-	250	300	300	310	6	1
K300CALM	R300CALM	-	-	300	350	350	350	7	1

### CAPE

Terminale a botte

Vedette cowl - Chapeau à tonneau



Finiture disponibili - Available finishes - Finitions disponibles

F.08 - INOX SS - INOX	F.09 - RAME COPPER - CUIVRE	F.10 - NERO BLACK - NOIR	F.11 - COL. RAME COL. COPPER - COUL. CUIVRE	Øi	Øe	A	L	L1	⊠
K080CAPE	R080CAPE	PY080CAPE	RY080CAPE	80	130	230	245	160	1
K100CAPE	R100CAPE	PY100CAPE	RY100CAPE	100	150	255	275	190	1
K130CAPE	R130CAPE	PY130CAPE	RY130CAPE	130	180	280	275	190	1
K150CAPE	R150CAPE	PY150CAPE	RY150CAPE	150	200	315	330	245	1
K180CAPE	R180CAPE	PY180CAPE	RY180CAPE	180	230	385	310	245	1
K200CAPE	R200CAPE	PY200CAPE	RY200CAPE	200	250	400	310	245	1
K250CAPE	R250CAPE	PY250CAPE	RY250CAPE	250	300	450	400	325	1
K300CAPE	R300CAPE	PY300CAPE	RY300CAPE	300	350	520	400	325	1
K350CAPE	R350CAPE	PY350CAPE	RY350CAPE	350	400	610	500	410	1

### CACO

Terminale tronco conico

Conical cowl - Chapeau cône tronqué



Finiture disponibili - Available finishes - Finitions disponibles

F.08 - INOX SS - INOX	F.09 - RAME COPPER - CUIVRE	F.10 - NERO BLACK - NOIR	F.11 - COL. RAME COL. COPPER - COUL. CUIVRE	Øi	Øe	
K080CACO	R080CACO	-	-	80	130	1
K100CACO	R100CACO	-	-	100	150	1
K130CACO	R130CACO	-	-	130	180	1
K150CACO	R150CACO	-	-	150	200	1
K180CACO	R180CACO	-	-	180	230	1
K200CACO	R200CACO	-	-	200	250	1
K250CACO	R250CACO	-	-	250	300	1
K300CACO	R300CACO	-	-	300	350	1
K350CACO	R350CACO	-	-	350	400	1

### FM14

Fascetta murale  
Wall clamp - Bride murale

Finiture disponibili - Available finishes - Finitions disponibles

F.08 - INOX SS - INOX	F.09 - RAME COPPER - CUIVRE	F.10 - NERO BLACK - NOIR	F.11 - COL. RAME COL. COPPER - COUL. CUIVRE	Ø	L	1
J130FM14	R130FM14	PJ130FM14	RJ130FM14	130	130	1
J150FM14	R150FM14	PJ150FM14	RJ150FM14	150	145	1
J180FM14	R180FM14	PJ180FM14	RJ180FM14	180	165	1
J200FM14	R200FM14	PJ200FM14	RJ200FM14	200	180	1
J230FM14	R230FM14	PJ230FM14	RJ230FM14	230	200	1
J250FM14	R250FM14	PJ250FM14	RJ250FM14	250	220	1
J300FM14	R300FM14	PJ300FM14	RJ300FM14	300	250	1
J350FM14	R350FM14	PJ350FM14	RJ350FM14	350	290	1
J400FM14	R400FM14	PJ400FM14	RJ400FM14	400	350	1

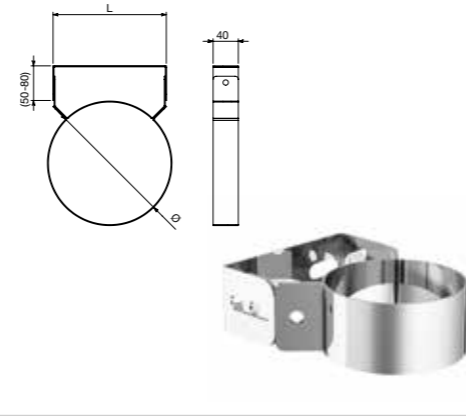

Articolo fornito completo di viteria - Article supplied complete with screws - Article livré complet avec vis

### FM15

Prolunga telescopica per FM14  
Telescopic extension for FM14 - Extension télescopique pour FM14

Telescopic extension for FM14 - Extension télescopique pour FM14

Finiture disponibili - Available finishes - Finitions disponibles

F.08 - INOX SS - INOX	F.09 - RAME COPPER - CUIVRE	F.10 - NERO BLACK - NOIR	F.11 - COL. RAME COL. COPPER - COUL. CUIVRE	1
JUNVFM15	-	PJUNVFM15	RJUNVFM15	1

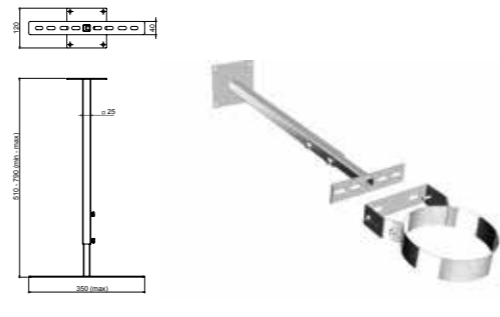

Articolo fornito completo di viteria - Article supplied complete with screws - Article livré complet avec vis

### PSF1/2/3

Prolunga per fissaggio staffa  
Extension mounting bracket - Extension du support de montage

Extension mounting bracket - Extension du support de montage

Finiture disponibili - Available finishes - Finitions disponibles

F.08 - INOX SS - INOX	F.09 - RAME COPPER - CUIVRE	F.10 - NERO BLACK - NOIR	F.11 - COL. RAME COL. COPPER - COUL. CUIVRE	L	1
JUNVPSF1	RUNVPSF1	PJUNVPSF1	RJUNVPSF1	100	1
JUNVPSF2	RUNVPSF2	PJUNVPSF2	RJUNVPSF2	200	1
JUNVPSF3	-	PJUNVPSF3	RJUNVPSF3	320	1

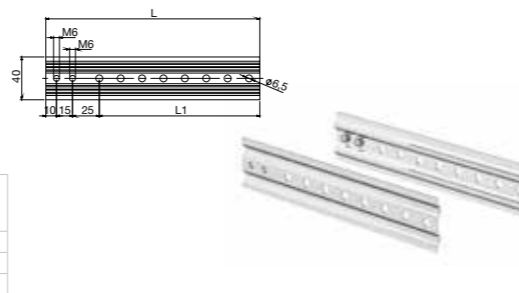

Si può tagliare a misura - It is possible to custom-cut - On peut la couper sur mesure

### FB19

Fascetta di bloccaggio  
Locking band - Bride de sécurité

Finiture disponibili - Available finishes - Finitions disponibles

F.08 - INOX SS - INOX	F.09 - RAME COPPER - CUIVRE	F.10 - NERO BLACK - NOIR	F.11 - COL. RAME COL. COPPER - COUL. CUIVRE	Ø	1
J130FB19	R130FB19	PJ130FB19	RJ130FB19	130	1
J150FB19	R150FB19	PJ150FB19	RJ150FB19	150	1
J180FB19	R180FB19	PJ180FB19	RJ180FB19	180	1
J200FB19	R200FB19	PJ200FB19	RJ200FB19	200	1
J230FB19	R230FB19	PJ230FB19	RJ230FB19	230	1
J250FB19	R250FB19	PJ250FB19	RJ250FB19	250	1
J300FB19	R300FB19	PJ300FB19	RJ300FB19	300	1
J350FB19	R350FB19	PJ350FB19	RJ350FB19	350	1
J400FB19	R400FB19	PJ400FB19	RJ400FB19	400	1

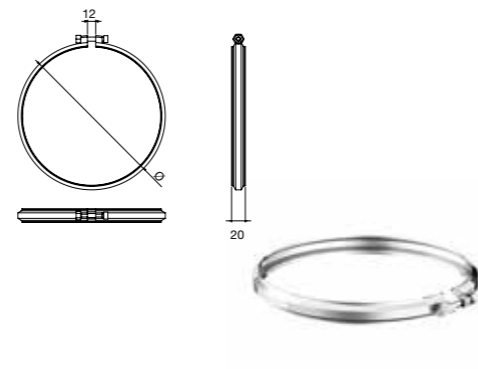

### FB36

Fascetta di bloccaggio  
Locking band - Bride de sécurité

Finiture disponibili - Available finishes - Finitions disponibles

F.08 - INOX SS - INOX	F.09 - RAME COPPER - CUIVRE	F.10 - NERO BLACK - NOIR	F.11 - COL. RAME COL. COPPER - COUL. CUIVRE	Ø	1
J130FB36	R130FB36	PJ130FB36	RJ130FB36	130	1
J150FB36	R150FB36	PJ150FB36	RJ150FB36	150	1
J180FB36	R180FB36	PJ180FB36	RJ180FB36	180	1
J200FB36	R200FB36	PJ200FB36	RJ200FB36	200	1
J230FB36	R230FB36	PJ230FB36	RJ230FB36	230	1
J250FB36	R250FB36	PJ250FB36	RJ250FB36	250	1
J300FB36	R300FB36	PJ300FB36	RJ300FB36	300	1
J350FB36	R350FB36	PJ350FB36	RJ350FB36	350	1
J400FB36	R400FB36	PJ400FB36	RJ400FB36	400	1

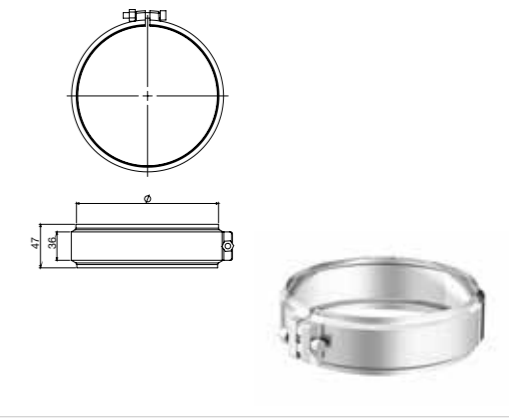

### FC71

Fascetta di centraggio  
Centering clamp - Collier de centrage

Finiture disponibili - Available finishes - Finitions disponibles

F.08 - INOX SS - INOX	F.09 - RAME COPPER - CUIVRE	F.10 - NERO BLACK - NOIR	F.11 - COL. RAME COL. COPPER - COUL. CUIVRE	Ø	1
J130FC71	-	-	-	130	1
J150FC71	-	-	-	150	1
J180FC71	-	-	-	180	1
J200FC71	-	-	-	200	1
J230FC71	-	-	-	230	1
J250FC71	-	-	-	250	1
J300FC71	-	-	-	300	1
J350FC71	-	-	-	350	1
J400FC71	-	-	-	400	1

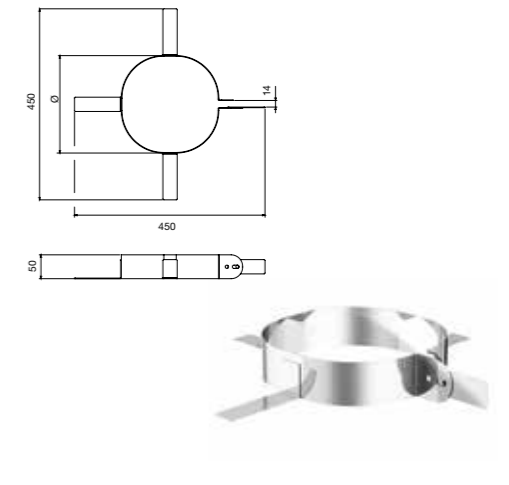

### CT25

Fascia cavi tiranti e discesa  
Guy wire bracket - Bride pour haubanage et descente

Finiture disponibili - Available finishes - Finitions disponibles

F.08 - INOX SS - INOX	F.09 - RAME COPPER - CUIVRE	F.10 - NERO BLACK - NOIR	F.11 - COL. RAME COL. COPPER - COUL. CUIVRE	Ø	1
J130CT25	-	PJ130CT25	RJ130CT25	130	1
J150CT25	-	PJ150CT25	RJ150CT25	150	1
J180CT25	-	PJ180CT25	RJ180CT25	180	1
J200CT25	-	PJ200CT25	RJ200CT25	200	1
J230CT25	-	PJ230CT25	RJ230CT25	230	1
J250CT25	-	PJ250CT25	RJ250CT25	250	1
J300CT25	-	PJ300CT25	RJ300CT25	300	1
J350CT25	-	PJ350CT25	RJ350CT25	350	1
J400CT25	-	PJ400CT25	RJ400CT25	400	1

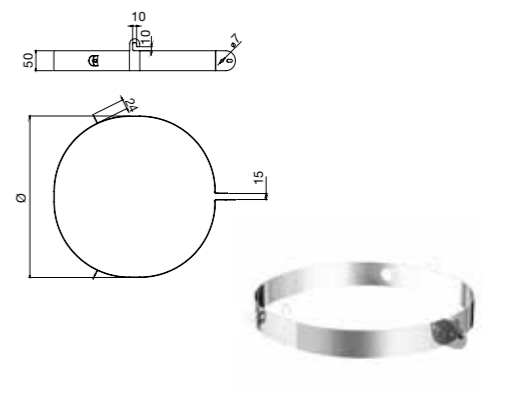

Articolo fornito completo di viteria - Article supplied complete with screws - Article livré complet avec vis



## FIN1

Piastra quadrata di finitura da 0° a 30°  
Square finishing plate from 0° to 30° - Plaque carrée de finition de 0° à 30°

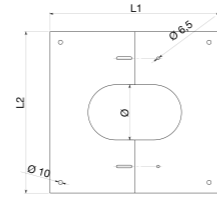

Finiture disponibili - Available finishes - Finitions disponibles

F.08 - INOX SS - INOX	F.09 - RAME COPPER - CUIVRE	F.10 - NERO BLACK - NOIR	F.11 - COL. RAME COL. COPPER - COUL. CUIVRE	Ø	L1	L2	📦
J130FIN1	-	PJ130FIN1	RJ130FIN1	130	400	380	1
J150FIN1	-	PJ150FIN1	RJ150FIN1	150	400	400	1
J180FIN1	-	PJ180FIN1	RJ180FIN1	180	440	430	1
J200FIN1	-	PJ200FIN1	RJ200FIN1	200	460	430	1
J230FIN1	-	PJ230FIN1	RJ230FIN1	230	500	430	1
J250FIN1	-	PJ250FIN1	RJ250FIN1	250	525	430	1

Articolo fornito completo di viteria - Article supplied complete with screws - Article livré complet avec vis



## FIN2

Piastra quadrata di finitura da 30° a 45°  
Square finishing plate from 30° to 45° - Plaque carrée de finition de 30° à 45°

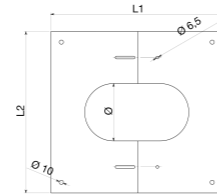

Finiture disponibili - Available finishes - Finitions disponibles

F.08 - INOX SS - INOX	F.09 - RAME COPPER - CUIVRE	F.10 - NERO BLACK - NOIR	F.11 - COL. RAME COL. COPPER - COUL. CUIVRE	Ø	L1	L2	📦
J130FIN2	-	PJ130FIN2	RJ130FIN2	130	405	380	1
J150FIN2	-	PJ150FIN2	RJ150FIN2	150	430	400	1
J180FIN2	-	PJ180FIN2	RJ180FIN2	180	500	430	1
J200FIN2	-	PJ200FIN2	RJ200FIN2	200	530	430	1
J230FIN2	-	PJ230FIN2	RJ230FIN2	230	560	440	1
J250FIN2	-	PJ250FIN2	RJ250FIN2	250	620	440	1

Articolo fornito completo di viteria - Article supplied complete with screws - Article livré complet avec vis



## FIN3

Piastra tonda di finitura regolabile  
Adjustable finishing plate - Plaque ronde de finition réglable

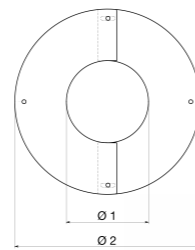

Finiture disponibili - Available finishes - Finitions disponibles

F.08 - INOX SS - INOX	F.09 - RAME COPPER - CUIVRE	F.10 - NERO BLACK - NOIR	F.11 - COL. RAME COL. COPPER - COUL. CUIVRE	Ø1	Ø2	📦
J130FIN3	-	PJ130FIN3	RJ130FIN3	130	300	1
J150FIN3	-	PJ150FIN3	RJ150FIN3	150	320	1
J180FIN3	-	PJ180FIN3	RJ180FIN3	180	350	1
J200FIN3	-	PJ200FIN3	RJ200FIN3	200	450	1
J230FIN3	-	PJ230FIN3	RJ230FIN3	230	450	1
J250FIN3	-	PJ250FIN3	RJ250FIN3	250	450	1

Articolo fornito completo di viteria - Article supplied complete with screws - Article livré complet avec vis



## FINZ

Piastra tonda di finitura  
Round finishing plate - Plaque ronde de finition

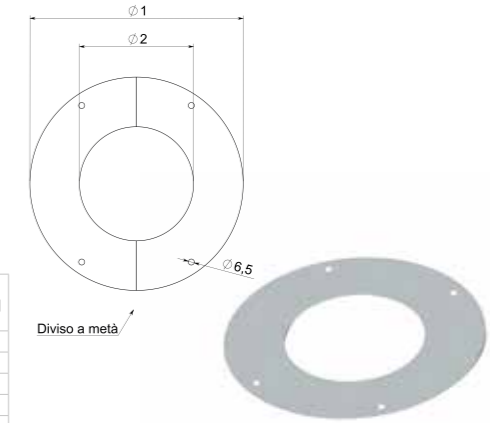

Finiture disponibili - Available finishes - Finitions disponibles

F.08 - INOX SS - INOX	F.09 - RAME COPPER - CUIVRE	F.10 - NERO BLACK - NOIR	F.11 - COL. RAME COL. COPPER - COUL. CUIVRE	Ø1	Ø2	📦
J130FINZ	R130FINZ	PJ130FINZ	RJ130FINZ	240	133	1
J150FINZ	R150FINZ	PJ150FINZ	RJ150FINZ	260	153	1
J180FINZ	R180FINZ	PJ180FINZ	RJ180FINZ	290	183	1
J200FINZ	R200FINZ	PJ200FINZ	RJ200FINZ	310	203	1
J230FINZ	R230FINZ	PJ230FINZ	RJ230FINZ	340	233	1
J250FINZ	R250FINZ	PJ250FINZ	RJ250FINZ	360	253	1

Articolo fornito completo di viteria - Article supplied complete with screws - Article livré complet avec vis

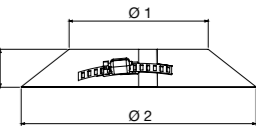

## SS24

Rosone conico di finitura  
Finishing conic ring - Rosace conique de finition

Finiture disponibili - Available finishes - Finitions disponibles

F.08 - INOX SS - INOX	F.09 - RAME COPPER - CUIVRE	F.10 - NERO BLACK - NOIR	F.11 - COL. RAME COL. COPPER - COUL. CUIVRE	Ø1	Ø2	📦
J130SS24	-	PJ130SS24	RJ130SS24	130	230	1
J150SS24	-	PJ150SS24	RJ150SS24	150	250	1
J180SS24	-	PJ180SS24	RJ180SS24	180	280	1
J200SS24	-	PJ200SS24	RJ200SS24	200	300	1
J230SS24	-	PJ230SS24	RJ230SS24	230	330	1
J250SS24	-	PJ250SS24	RJ250SS24	250	350	1
J300SS24	-	PJ300SS24	RJ300SS24	300	400	1



## GUAR

Guarnizione in silicone  
Silicone gasket - Joint silicone

CODICE CODE - CODE	Ø	h	📦
I080GUAR	80	11,5	1
I100GUAR	100	11,5	1
I130GUAR	130	11,5	1
I150GUAR	150	11,5	1
I180GUAR	180	11,5	1
I200GUAR	200	11,5	1
I230GUAR	230	11,5	1
I250GUAR	250	11,5	1
I300GUAR	300	11,5	1
I350GUAR	350	11,5	1
I400GUAR	400	11,5	1

Silicone nero resistente fino a 200° - Black silicone resistant up to 200° - Silicone noir résistant jusqu'à 200°

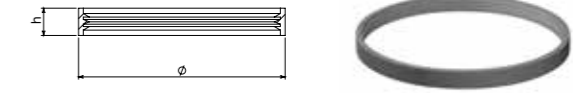

## SUPS

SUPS è un supporto a solaio costruito per l'installazione di canne fumarie.

SUPS is a floor support that is destined for the installation of chimneys.

SUPS est un support au plancher construit pour l'installation des cheminées.

### CARATTERISTICHE TECNICHE

- Sistema solido e veloce
- La fascetta di acciaio consente di sostenere la canna fumaria impedendo che gli elementi si sgancino tra di loro

### TECHNICAL FEATURES

- It is a solid and fast system
- The clamp in steel allows to support the flue chimney, preventing elements to unhook between them

### CARACTÉRISTIQUES TECHNIQUES

- Il est un système solide et rapide
- Le collier en acier apporte un soutien à la cheminée, en empêchant que les éléments se décrochent entre eux

### UTILIZZO

- In caso di solai in cemento, consente di fissare la canna fumaria ad un'altezza definita dall'installatore.
- Per installarlo è sufficiente eseguire un foro nel solaio, fissarlo con sei semplici viti ed infine far passare l'elemento lineare, bloccandolo all'altezza utile, mediante una chiave esagonale.

### USAGE

- In case of floor in concrete, it allows to fix the chimney to a height defined by the installer
- To install it simply drill a hole in the floor, fix the element with six simple screws and finally pass the linear element, blocking it at the suitable height by a hexagonal spanner.

### USAGE

- En cas de plancher en béton, il permet de fixer la cheminée à une hauteur définie par l'installateur
- Pour l'installer il suffit de percer un trou dans le plancher, le fixer par six vis simples, et puis faire passer l'élément linéaire, en le bloquant à la hauteur convenable, par une clé hexagonale.

## SUPS

### Supporto solaio

Floor support - Support plancher

Finiture disponibili - Available finishes - Finitions disponibles

F.08 - INOX SS - INOX	F.09 - RAME COPPER - CUIVRE	F.10 - NERO BLACK - NOIR	F.11 - COL. RAME COL. COPPER - COUL. CUIVRE	Ø1	Ø2	Ø3	
-	-	-	-	130	300	240	1
-	-	-	-	150	330	260	1
-	-	-	-	180	360	280	1
-	-	-	-	200	380	300	1
-	-	-	-	230	410	330	1
-	-	-	-	250	430	350	1
-	-	-	-	300	500	400	1

Articolo fornito completo di viteria - Article supplied complete with screws - Article livré complet avec vis

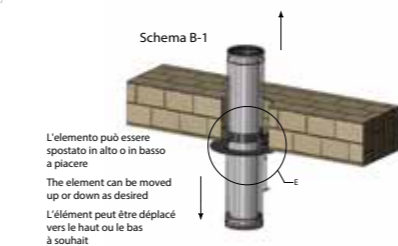
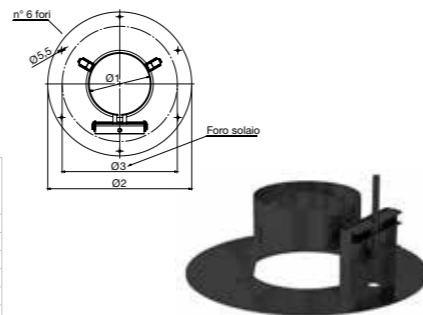

## FORXS - FORX2

FORX e FORX2 sono delle fascette complete di ali di fissaggio e supporto, regolabili in inclinazione da 0° a 45°.

FORX and FORX2 are clamps with fixing and support wings, adjustable in inclination from 0° to 45°. These clamps bind the chimney that crosses the roof in a vertical condition.

FORX et FORX2 sont des brides avec des ailes de fixation et support, ajustables en inclination de 0° à 45°. Ces brides immobilisent la cheminée qui traverse le plancher en condition verticale.

Queste fascette vincolano la canna fumaria che attraversa il solaio in condizione verticale. Sono leggere ma allo stesso tempo robuste grazie alla solidità della piegatura presente sulle ali. Sono poco ingombranti, adatte ad essere installate su tetti e solai.

They are light but at the same time robust thanks to the solidity of the wings bending. They are not very bulky, and they are apt to be installed on roofs and floors.

Elles sont légères mais au même temps robustes grâce à la solidité du pliage présent sur les ailes. Elles ne sont pas très encombrantes, aptes pour être installées sur les toits et les planchers.

## FORXS

### Fascetta con ali per supporto a tetto

Roof support with wings - Support au toit avec ailes

Finiture disponibili - Available finishes - Finitions disponibles

F.08 - INOX SS - INOX	F.09 - RAME COPPER - CUIVRE	F.10 - NERO BLACK - NOIR	F.11 - COL. RAME COL. COPPER - COUL. CUIVRE	Ø	
J130FORXS	-	-	-	130	1
J150FORXS	-	-	-	150	1
J180FORXS	-	-	-	180	1
J200FORXS	-	-	-	200	1
J230FORXS	-	-	-	230	1
J250FORXS	-	-	-	250	1
J300FORXS	-	-	-	300	1

Articolo fornito completo di viteria - Article supplied complete with screws - Article livré complet avec vis

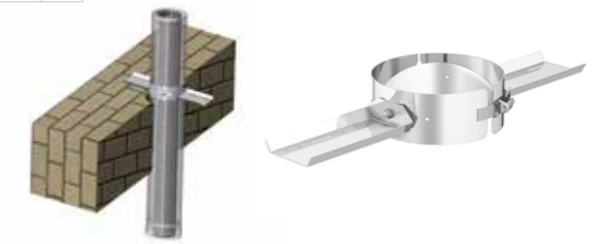
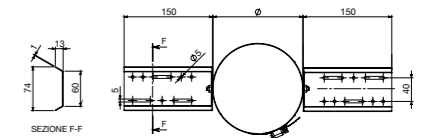

## FORX2

### Fascetta con staffe L1000 mm per supporto a tetto

Clamp with brackets L1000 mm for roof support

Bride avec traversés L1000 mm pour support au toit

Finiture disponibili - Available finishes - Finitions disponibles

F.08 - INOX SS - INOX	F.09 - RAME COPPER - CUIVRE	F.10 - NERO BLACK - NOIR	F.11 - COL. RAME COL. COPPER - COUL. CUIVRE	Ø	
Z130FORX2	-	-	-	130	1
Z150FORX2	-	-	-	150	1
Z180FORX2	-	-	-	180	1
Z200FORX2	-	-	-	200	1
Z230FORX2	-	-	-	230	1
Z250FORX2	-	-	-	250	1

Articolo fornito completo di viteria - Article supplied complete with screws - Article livré complet avec vis

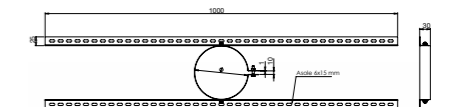

## FIRE STOP

Sistema composto da due solide piastre in acciaio zincato

### CARATTERISTICHE TECNICHE

- Designazione tecnica T450-N1-D-V2-L50050-G(50)
- Il prodotto è stato sottoposto ai test termici di temperatura e ai test di resistenza al fuoco secondo la normativa europea BS EN 1856-1:2009 & BS 476: PART 20:1987
- Ha lo scopo di prevenire contatti di calore diretti mantenendo la canna fumaria concentrica rispetto al cavedio
- Le piastre possono essere areate ossia provviste di fessure e fori per il passaggio dell'aria, oppure non areate

### UTILIZZO

- Secondo le regolamentazioni britanniche in materia di edilizia, quando una canna fumaria attraversa un piano o un soffitto, l'installazione deve essere completata da un FIRE STOP realizzato in materiale non combustibile
- Le piastre areate sono utilizzate per interni e in caso di vicinanza a materiali sensibili al calore
- Le piastre non areate sono utilizzate per chiudere camini in refrattario.

System composed of two solid plates made of galvanized steel.

### TECHNICAL FEATURES

- Technical classification T450-N1-D-V2-L50050-G(50)
- The product was subjected to thermal testing temperature and fire resistance tests, according to European Standard BS EN 1856-1:2009 & BS 476: PART 20:1987.
- It is designed to prevent direct contact to heat, maintaining the chimney vertical in their existing masonry chimney.
- The plates can be ventilated, or better provided with slots and holes for the passage of air, or non-ventilated.

### USE

- According to British regulations on construction, when a chimney passes through a floor or ceiling, the installation must be completed by a Fire Stop made of non-combustible material.
- The ventilated plates are used for indoor and proximity to heat sensitive material.
- The non-ventilated plates are used to close fire-resistant chimneys.

Système composé par deux plaques solides en acier galvanisé.

### CARACTÉRISTIQUES TECHNIQUES

- Désignation technique T450-N1-D-V2-L50050-G(50)
- Le produit a été soumis aux essais thermiques de température et aux tests de résistance au feu, selon la norme européenne BS EN 1856-1:2009 & BS 476: PART 20:1987.
- Il est conçu pour empêcher les contacts directs à la chaleur, en maintenant le conduit de cheminée tout droit par rapport au boisseau.
- Les plaques peuvent être ventilées, ou mieux pourvues de fentes et de trous pour le passage de l'air, ou non ventilées.

### UTILISATION

- Selon la réglementation britannique sur la construction, où une cheminée traverse un plancher ou un plafond, l'installation doit être complétée par la Plaque d'écart au feu faite d'un matériau incombustible.
- Les plaques ventilées sont utilisées pour l'intérieur et en proximité de matériaux thermosensibles.
- Les plaques non ventilées sont utilisées pour fermer les cheminées réfractaires.

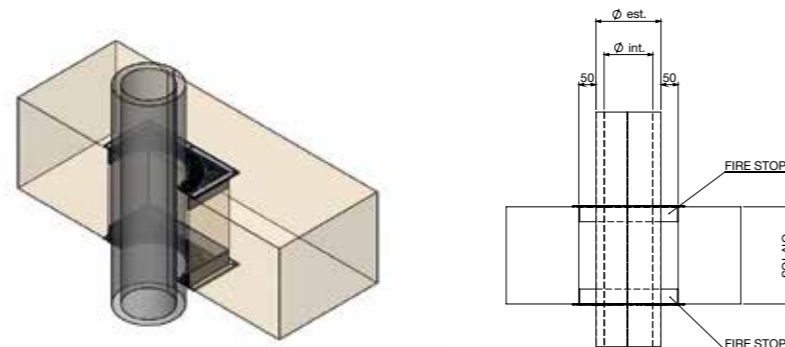

## FST1

### Fire stop areato

Ventilated fire stop plate - Plaque écart au feu ventilée

Finiture disponibili - Available finishes - Finitions disponibles

F.08 - INOX SS - INOX	F.09 - RAME COPPER - CUIVRE	F.10 - NERO BLACK - NOIR	F.11 - COL. RAME COL. COPPER - COUL. CUIVRE	Ø	d1	d2	1
Z130FST1	-	-	RZ130FST1	130	317	246	1
Z150FST1	-	-	RZ150FST1	150	337	266	1
Z180FST1	-	-	RZ180FST1	180	367	296	1
Z200FST1	-	-	RZ200FST1	200	387	316	1
Z230FST1	-	-	RZ230FST1	230	417	346	1
Z250FST1	-	-	RZ250FST1	250	437	366	1
Z300FST1	-	-	RZ300FST1	300	487	416	1

Articolo fornito completo di viteria - Article supplied complete with screws - Article livré complet avec vis

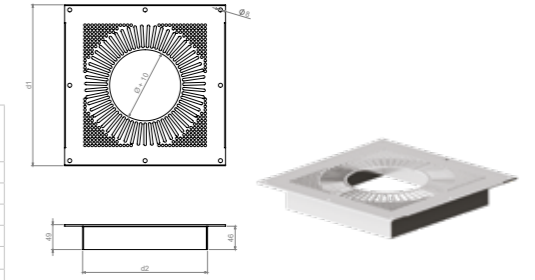

## FST2

### Fire stop non areato

Non-ventilated fire stop plate - Plaque écart au feu non-ventilée

Finiture disponibili - Available finishes - Finitions disponibles

F.08 - INOX SS - INOX	F.09 - RAME COPPER - CUIVRE	F.10 - NERO BLACK - NOIR	F.11 - COL. RAME COL. COPPER - COUL. CUIVRE	Ø	d1	d2	1
Z130FST2	-	PZ130FST2	RZ130FST2	130	285	240	1
Z150FST2	-	PZ150FST2	RZ150FST2	150	305	260	1
Z180FST2	-	PZ180FST2	RZ180FST2	180	333	290	1
Z200FST2	-	PZ200FST2	RZ200FST2	200	352	309	1
Z230FST2	-	PZ230FST2	RZ230FST2	230	385	340	1
Z250FST2	-	PZ250FST2	RZ250FST2	250	405	360	1
Z300FST2	-	PZ300FST2	RZ300FST2	300	455	410	1

Articolo fornito completo di viteria - Article supplied complete with screws - Article livré complet avec vis

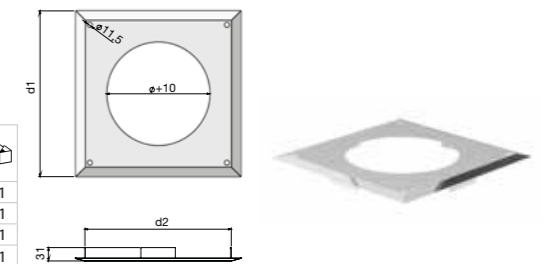

## FST3

### Fire stop areato

Ventilated fire stop plate - Plaque écart au feu ventilée

Finiture disponibili - Available finishes - Finitions disponibles

F.08 - INOX SS - INOX	F.09 - RAME COPPER - CUIVRE	F.10 - NERO BLACK - NOIR	F.11 - COL. RAME COL. COPPER - COUL. CUIVRE	Ø	d1	d2	1
-	-	PZ130FST3	-	130	357	280	1
-	-	PZ150FST3	-	150	377	300	1
-	-	PZ180FST3	-	180	410	333	1
-	-	PZ200FST3	-	200	430	353	1
-	-	PZ230FST3	-	230	460	383	1
-	-	PZ250FST3	-	250	480	403	1
-	-	PZ300FST3	-	300	510	453	1

NB: G70 per linea Dynamic Two col. Nero secondo EN1856-1:2009

Note: G70 for Dynamic Two black color according to EN1856-1:2009

NB: G70 pour gamme Dynamic Two couleur noir selon EN1856-1:2009

Articolo fornito completo di viteria - Article supplied complete with screws - Article livré complet avec vis

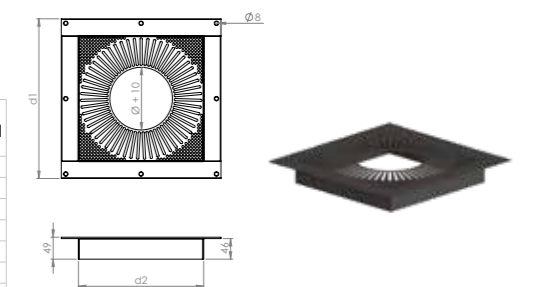

### T90R/F

Raccordo a "T" 90° ridotto (stacco con Ø2 a scelta)  
 90° Tee pipe fitting reduced (coupler with Ø2 to be chosen)  
 Tê 90° réduit (débouchure Ø2 à choisir)

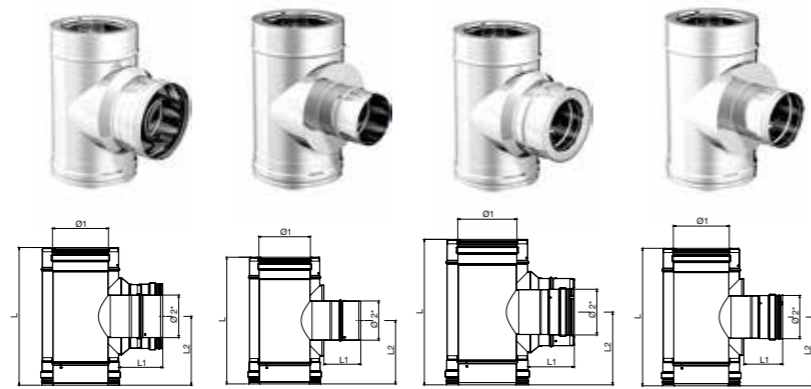

T90R (Stacco maschio / Male coupler / Débouchure mâle)  
 \* Ø2 a scelta / Ø2 to be chosen / Ø2 à choisir

T90F (Stacco femmina / Female coupler / Débouchure femelle)  
 \* Ø2 a scelta / Ø2 to be chosen / Ø2 à choisir

**Componi così il tuo codice**  
 Compose your code in this way  
 Composez votre code de cette façon

Modello raccordo  
 T90R= stacco maschio  
 T90F= stacco femmina

Model of the "T"  
 T90R= coupler male  
 T90F= coupler female

Modèle du raccord  
 T90R=débouchure mâle  
 T90F=débouchure femelle

**K150 T90R\_I 130**

I = mono parete inox 316  
 D = linea legna/pellet colore nero  
 G = linea legna/pellet colore grigio  
 K = doppia parete  
 R = doppia parete rame  
 PY = doppia parete acciaio colore nero  
 RY = doppia parete acciaio colore rame

I = single wall stainless steel 316  
 D = wood/pellet line black color  
 G = wood/pellet line GREY color  
 K = double wall  
 R = double wall copper  
 PY = double wall steel black color  
 RY = double wall steel copper color

I = simple paroi inox 316  
 D = gamme bois/pellet couleur noir  
 G = gamme bois/pellet couleur grise  
 K = double paroi  
 R = double paroi cuivre  
 PY = double paroi acier couleur noir  
 RY = double paroi acier couleur cuivre

K = doppia parete  
 R = doppia parete rame  
 PY = doppia parete acciaio colore nero  
 RY = doppia parete acciaio colore rame

K = double wall  
 R = double wall copper  
 PY = double wall steel black color  
 RY = double wall steel copper color

K = double paroi  
 R = double paroi cuivre  
 PY = double paroi acier couleur noir  
 RY = double paroi acier couleur cuivre

Finiture disponibili - Available finishes - Finitions disponibles

Ø	F.08 - INOX	F.09 - RAME	F.10 - NERO	F.11 - COL. RAME	L*	L1	L2	📦
	SS - INOX	COPPER - CUIVRE	BLACK - NOIR	COL. COPPER - COUL. CUIVRE				
100					325	70-90 mm	164	1
130					325	70-90 mm	164	1
150					495	70-90 mm	249	1
180					495	70-90 mm	249	1
200					495	70-90 mm	249	1
250					495	70-90 mm	249	1
300					495	70-90 mm	249	1
350					495	70-90 mm	249	1

L1\* = 70 mm per linee legna/pellet - 70 mm for wood/pellet lines - 70 mm pour gammes bois/pellet  
 L1\* = 90 mm per linee inox - 90 mm for stainless steel lines - 90 mm pour gammes inox

Per formulare il prezzo, considerare il diametro del raccordo a "T" (Ø1)  
 To calculate the price, consider the diameter of the "T" pipe fitting (Ø1)  
 Pour formuler le prix, considérer le diamètre du raccord à "T" (Ø1)

### ADT1/2/3/4

Adattatore speciale  
 Special adaptor - Adaptateur sur mesure

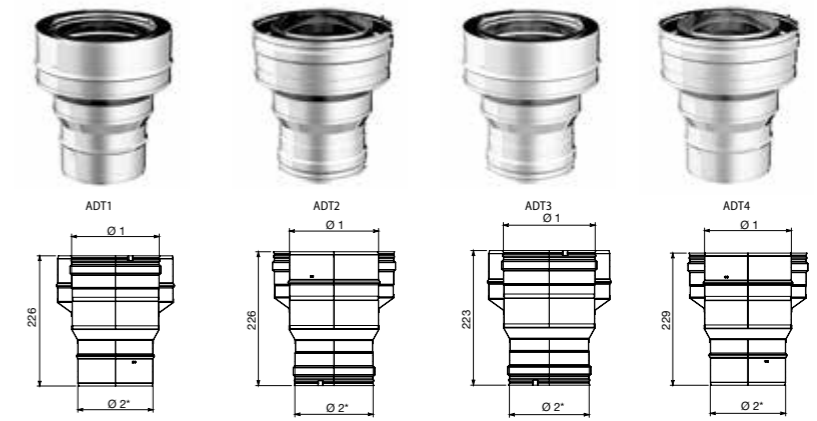

\* Ø2 a scelta / Ø2 to be chosen / Ø2 à choisir

**Componi così il tuo codice**  
 Compose your code in this way  
 Composez votre code de cette façon

Modello adattatore  
 Model of the adaptor  
 Modèle de l'adaptateur

I = mono parete inox 316  
 D = linea legna/pellet colore nero  
 G = linea legna/pellet colore grigio  
 I = single wall stainless steel 316  
 D = wood/pellet line black color  
 G = wood/pellet line grey color  
 I = simple paroi inox 316  
 D = gamme bois/pellet couleur noir  
 G = gamme bois/pellet couleur grise

**K150 ADT1\_I 130**

Adattatore doppia parete  
 Double wall adaptor  
 Adaptateur double paroi

K = Dynamic Two  
 R = Dynamic Two Rame  
 PY = Dynamic Two col. nero  
 RY = Dynamic Two col. rame

K = Dynamic Two  
 R = Dynamic Two Copper  
 PY = Dynamic Two black color  
 RY = Dynamic Two copper color

K = Dynamic Two  
 R = Dynamic Two Cuivre  
 PY = Dynamic Two coul. noir  
 RY = Dynamic Two coul. cuivre

Finiture disponibili - Available finishes - Finitions disponibles

Ø	F.08 - INOX	F.09 - RAME	F.10 - NERO	F.11 - COL. RAME	📦
	SS - INOX	COPPER - CUIVRE	BLACK - NOIR	COL. COPPER - COUL. CUIVRE	
100					1
130					1
150					1
180					1
200					1
250					1
300					1
350					1

Per formulare il prezzo, considerare il diametro doppia parete Ø1  
 To formulate the price, consider the double wall diameter Ø1  
 Pour formuler le prix, considérer le diamètre double paroi Ø1

### RID

Riduttore maggioratore speciale  
 Special reducer enlarger  
 Réduction augmentation sur mesure

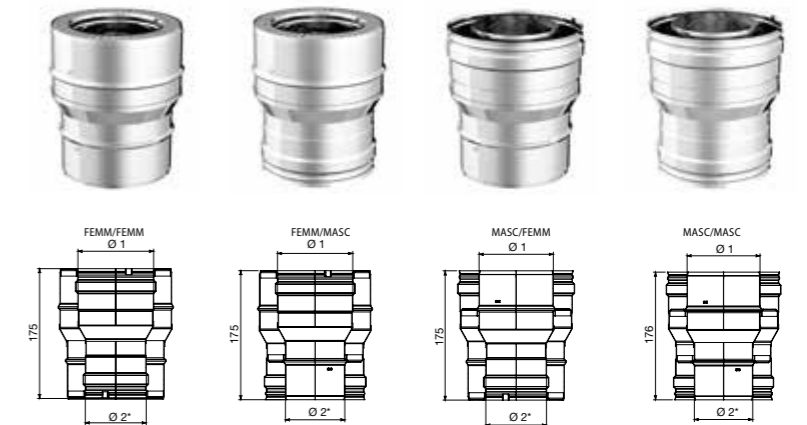

\* Ø2 a scelta / Ø2 to be chosen / Ø2 à choisir

**Componi così il tuo codice**  
 Compose your code in this way  
 Composez votre code de cette façon

Riduzione  
 doppia parete  
 Double wall reducer  
 Réduction double paroi

K = Dynamic Two  
 R = Dynamic Two Rame  
 PY = Dynamic Two col. nero  
 RY = Dynamic Two col. rame

K = Dynamic Two  
 R = Dynamic Two Cuivre  
 PY = Dynamic Two coul. noir  
 RY = Dynamic Two coul. cuivre

**KRID 150 M 100 F**

M = maschio  
 F = femmina  
 M = male/F = female  
 M = mâle/F = femelle

Finiture disponibili - Available finishes - Finitions disponibles

Ø	F.08 - INOX	F.09 - RAME	F.10 - NERO	F.11 - COL. RAME	📦
	SS - INOX	COPPER - CUIVRE	BLACK - NOIR	COL. COPPER - COUL. CUIVRE	
100					1
130					1
150					1
180					1
200					1
250					1
300					1
350					1

Per formulare il prezzo, considerare Ø1  
 To calculate the price, consider Ø1  
 Pour formuler le prix, considérer Ø1



# Smart TWO 10

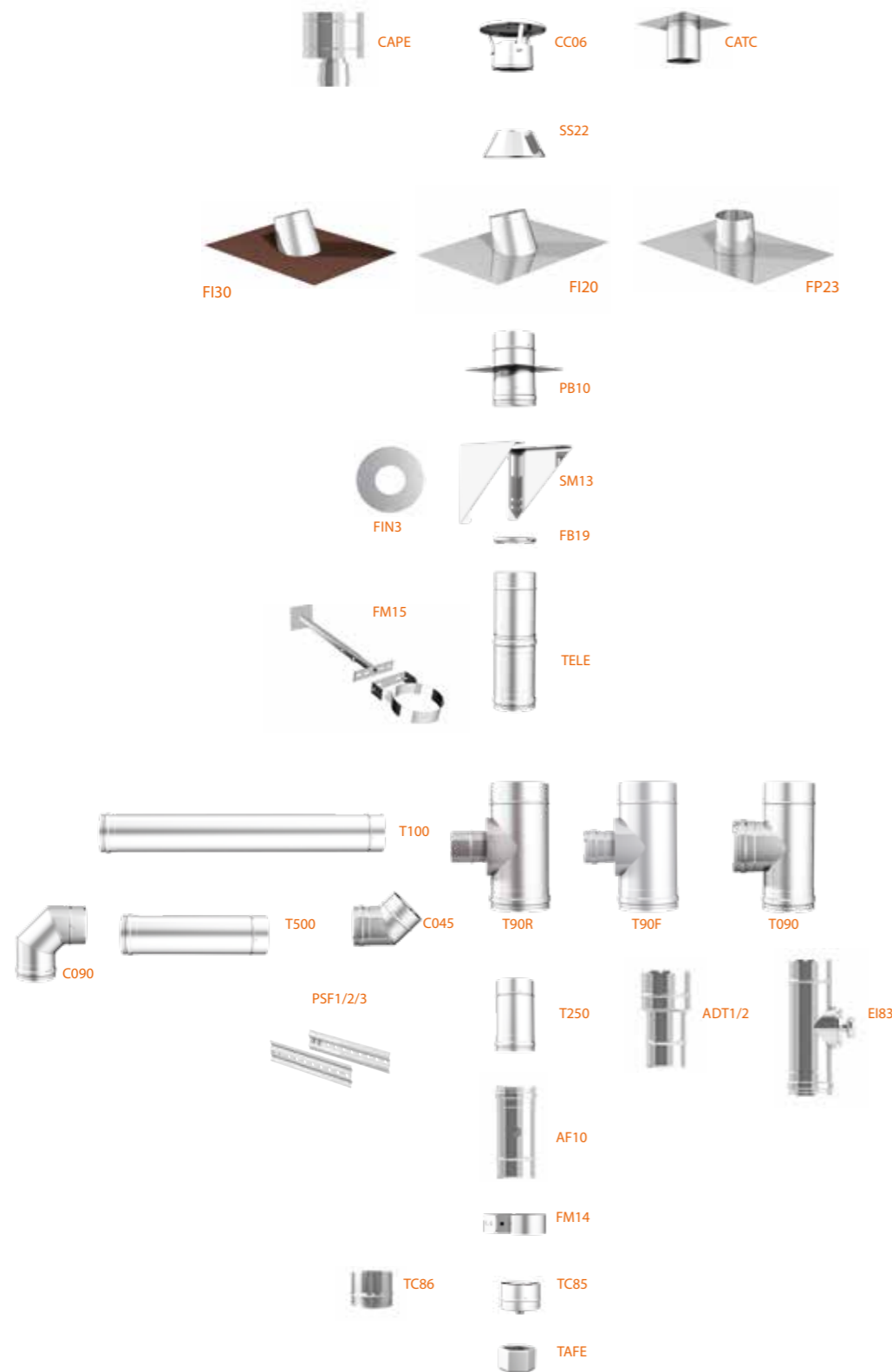

Canna fumaria in doppia parete coibentata per uso esterno.

Double-wall insulated flue for outdoor use.

Conduit isolé à double paroi pour usage extérieur.

**PLUS e CARATTERISTICHE TECNICHE:**

- le dimensioni contenute lo rendono adatto anche per l'intubamento di cavedi e vani tecnici
- minore impatto visivo in facciata d'edificio
- parete interna in acciaio inox AISI 316L spessore 0,5 mm
- coibentazione con lana di roccia spessore 10 mm, densità 90 kg/m<sup>3</sup>
- temperatura massima di esercizio 200°C con l'utilizzo di guarnizioni in silicone (su richiesta) o 600°C senza elastomero

**PLUS and TECHNICAL CHARACTERISTICS:**

- the compact size makes it also suitable for ducting in shafts and technical compartments
- less visual impact on the building facade
- internal wall in AISI 316L stainless steel, thickness of 0.5 mm
- insulation with rock wool, thickness 10 mm, density 90 kg/m<sup>3</sup>
- working temperature up to 200°C with silicone gaskets (included) or 600°C without gasket

**AVANTAGES et CARACTÉRISTIQUES TECHNIQUES:**

- les petites dimensions le rendent également adapté à la canalisation des puits et des compartiments techniques
- moins d'impact visuel sur la façade du bâtiment
- paroi interne en acier inoxydable AISI 316L épaisseur 0,5 mm
- isolation avec laine de roche épaisseur 10 mm, densité 90 kg/m<sup>3</sup>
- température de travail jusqu'à 200°C avec joint en silicone (inclus) ou 600°C sans joint

T200-P1-W-V2-L50050-O30 con elastomero - with elastomer - avec élastomère  
T600-N1-D-V2-L50050-G120 senza elastomero - without elastomer - sans élastomère

Ø disponibili  
Ø available  
Ø disponibles

**80/100 e 100/120 mm**

Finiture disponibili  
Available finishes  
Finitions disponibles



Finitura nera su richiesta.  
Per informazioni contattare l'ufficio commerciale.  
Black finish on request.  
For information please contact the sales office.  
Finition noir sur demande.  
Pour plus d'informations, merci de contacter le service de vente.



### T250

Elemento lineare  
Linear element - Élément droit

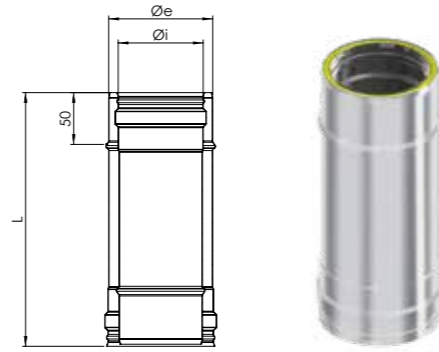

Finiture disponibili - Available finishes - Finitions disponibles

F.08 - INOX SS - INOX	F.10 - NERO BLACK - NOIR	F.11 - COL. RAME COL. COPPER - COUL. CUIVRE	Øi	Øe	L	⊞
U080T250	PU080T250	RU080T250	80	100	250	1
U100T250	PU100T250	RU100T250	100	120	250	1

### AF10

Elemento lineare con analisi fumi  
Linear element with smoke analysis - Élément droit avec analyse de fumées

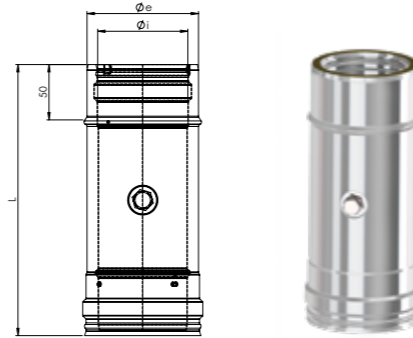

Finiture disponibili - Available finishes - Finitions disponibles

F.08 - INOX SS - INOX	F.10 - NERO BLACK - NOIR	F.11 - COL. RAME COL. COPPER - COUL. CUIVRE	Øi	Øe	L	⊞
U080AF10	PU080AF10	RU080AF10	80	100	250	1
U100AF10	PU100AF10	RU100AF10	100	120	250	1

### T500

Elemento lineare  
Linear element - Élément droit

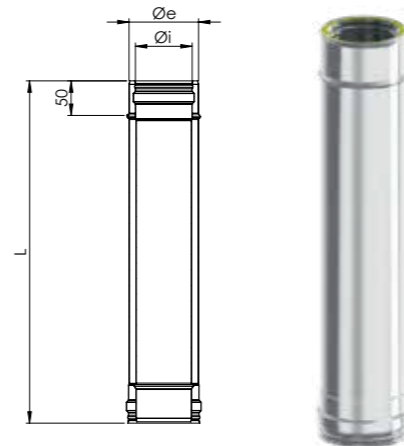

Finiture disponibili - Available finishes - Finitions disponibles

F.08 - INOX SS - INOX	F.10 - NERO BLACK - NOIR	F.11 - COL. RAME COL. COPPER - COUL. CUIVRE	Øi	Øe	L	⊞
U080T500	PU080T500	RU080T500	80	100	500	1
U100T500	PU100T500	RU100T500	100	120	500	1

### T100

Elemento lineare  
Linear element - Élément droit

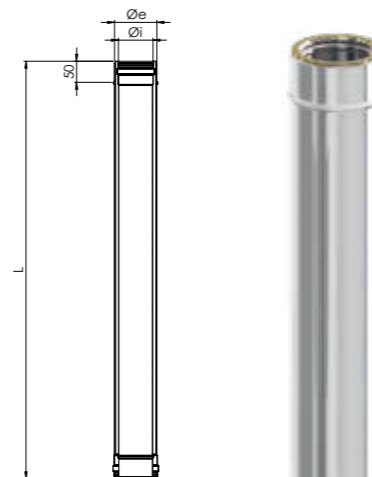

Finiture disponibili - Available finishes - Finitions disponibles

F.08 - INOX SS - INOX	F.10 - NERO BLACK - NOIR	F.11 - COL. RAME COL. COPPER - COUL. CUIVRE	Øi	Øe	L	⊞
U080T100	PU080T100	RU080T100	80	100	1000	1
U100T100	PU100T100	RU100T100	100	120	1000	1

### TELE

Elemento telescopico  
Telescopic element - Élément télescopique

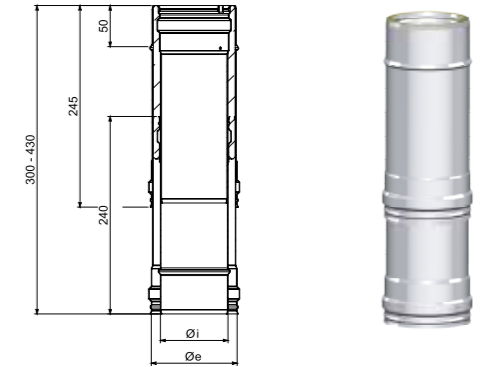

Finiture disponibili - Available finishes - Finitions disponibles

F.08 - INOX SS - INOX	F.10 - NERO BLACK - NOIR	F.11 - COL. RAME COL. COPPER - COUL. CUIVRE	Øi	Øe	⊞
U080TELE	PU080TELE	RU080TELE	80	100	1
U100TELE	PU100TELE	RU100TELE	100	120	1

### C090

Curva a 90°  
90° Bend - Coude 90°

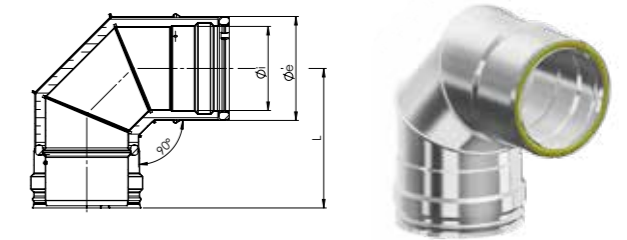

Finiture disponibili - Available finishes - Finitions disponibles

F.08 - INOX SS - INOX	F.10 - NERO BLACK - NOIR	F.11 - COL. RAME COL. COPPER - COUL. CUIVRE	Øi	Øe	L	⊞
U080C090	PU080C090	RU080C090	80	100	163	1
U100C090	PU100C090	RU100C090	100	120	173	1

### C045

Curva a 45°  
45° Bend - Coude 45°

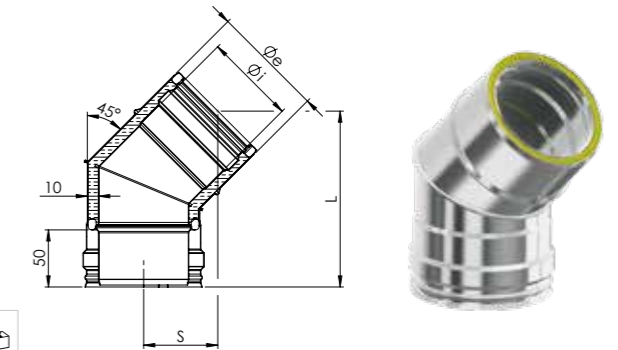

Finiture disponibili - Available finishes - Finitions disponibles

F.08 - INOX SS - INOX	F.10 - NERO BLACK - NOIR	F.11 - COL. RAME COL. COPPER - COUL. CUIVRE	Øi	Øe	L	S	⊞
U080C045	PU080C045	RU080C045	80	100	170	75	1
U100C045	PU100C045	RU100C045	100	120	185	78	1

### T090

Raccordo a "T" 90° maschio-femmina  
90° Tee Pipe fitting male-female - Té 90° mâle-femelle

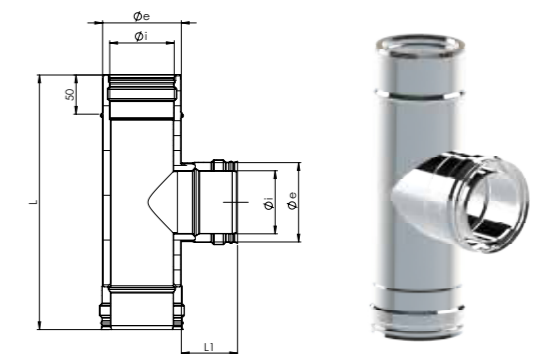

Finiture disponibili - Available finishes - Finitions disponibles

F.08 - INOX SS - INOX	F.10 - NERO BLACK - NOIR	F.11 - COL. RAME COL. COPPER - COUL. CUIVRE	Øi	Øe	L	L1	⊞
U080T090	PU080T090	RU080T090	80	100	325	85	1
U100T090	PU100T090	RU100T090	100	120	325	85	1

### T90R

Raccordo a "T" 90° ridotto Ø 80 maschio  
90° Tee pipe fitting reduced Ø 80 male - Té 90° réduit Ø 80 mâle

Finiture disponibili - Available finishes - Finitions disponibles

F.08 - INOX SS - INOX	F.10 - NERO BLACK - NOIR	F.11 - COL. RAME COL. COPPER - COUL. CUIVRE	Øi	Øe	L	L1	📦
U080T90R	PU080T90R	RU080T90R	80	100	325	85	1
U100T90R	PU100T90R	RU100T90R	100	120	325	85	1

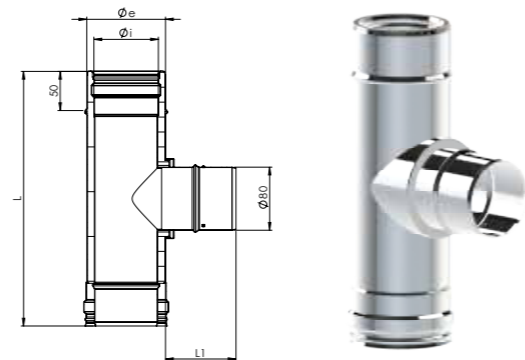

### T90F

Raccordo a "T" 90° ridotto Ø 80 femmina  
90° Tee pipe fitting reduced Ø 80 female - Té 90° réduit Ø 80 femelle

Finiture disponibili - Available finishes - Finitions disponibles

F.08 - INOX SS - INOX	F.10 - NERO BLACK - NOIR	F.11 - COL. RAME COL. COPPER - COUL. CUIVRE	Øi	Øe	L	L1	📦
U080T90F	PU080T90F	RU080T90F	80	100	325	85	1
U100T90F	PU100T90F	RU100T90F	100	120	325	85	1

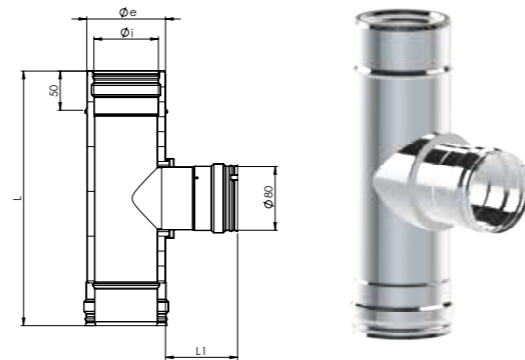

Si realizzano raccordi a T speciali su richiesta. Per informazioni contattare l'ufficio commerciale.  
Special Tee pipe fittings are made on request. For information, please contact the sales office.  
On produit raccords Té spéciaux sur demande. Pour plus d'informations, merci de contacter le service de vente.

### EI83

Elemento d'ispezione tondo  
Round inspectional element  
Élément d'inspection rond

Finiture disponibili - Available finishes - Finitions disponibles

F.08 - INOX SS - INOX	F.10 - NERO BLACK - NOIR	F.11 - COL. RAME COL. COPPER - COUL. CUIVRE	Øi	Øe	L	📦
U080EI83	PU080EI83	RU080EI83	80	100	325	1
U100EI83	PU100EI83	RU100EI83	100	120	325	1

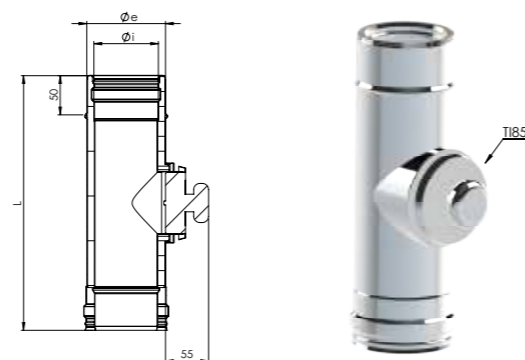

### TC85

Tappo raccogli condensa  
Drain tee cap - Tampon purge

Finiture disponibili - Available finishes - Finitions disponibles

F.08 - INOX SS - INOX	F.10 - NERO BLACK - NOIR	F.11 - COL. RAME COL. COPPER - COUL. CUIVRE	Øi	Øe	📦
U080TC85	PU080TC85	RU080TC85	80	100	1
U100TC85	PU100TC85	RU100TC85	100	120	1

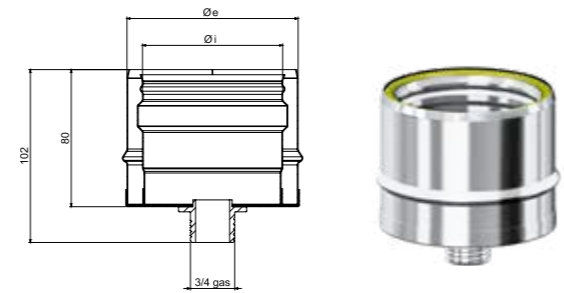

### TC86

Tappo raccogli condensa cieco  
Blind tee cap - Tampon sans purge

Finiture disponibili - Available finishes - Finitions disponibles

F.08 - INOX SS - INOX	F.10 - NERO BLACK - NOIR	F.11 - COL. RAME COL. COPPER - COUL. CUIVRE	Øi	Øe	📦
U080TC86	PU080TC86	RU080TC86	80	100	1
U100TC86	PU100TC86	RU100TC86	100	120	1

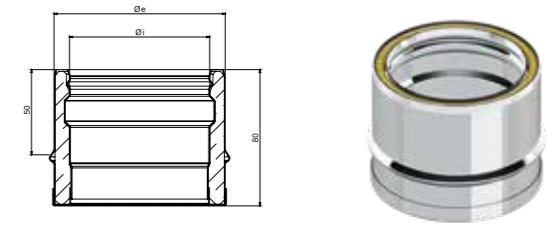

### TAFE

Tappo femmina AISI 316 3/4 gas  
Female drain plug AISI 316 3/4 gas  
Bouchon de purge femelle AISI 316 3/4 gas

Finiture disponibili - Available finishes - Finitions disponibles

F.08 - INOX SS - INOX	📦
IUNVTAFE	1

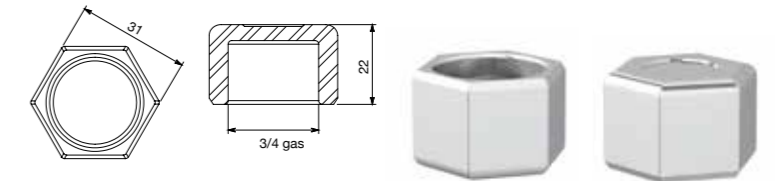

### ADT1

Adattatore mono parete maschio - doppia parete femmina  
Adaptor single wall male - double wall female  
Adaptateur simple paroi mâle - double paroi femelle

Finiture disponibili - Available finishes - Finitions disponibles

F.08 - INOX SS - INOX	F.10 - NERO BLACK - NOIR	F.11 - COL. RAME COL. COPPER - COUL. CUIVRE	Ø1	Ø2	Ø3	📦
U080ADT1	PU080ADT1	RU080ADT1	80M	80F	100M	1
U100ADT1	PU100ADT1	RU100ADT1	100M	100F	120M	1

M - maschio male mâle F - femmina female femelle

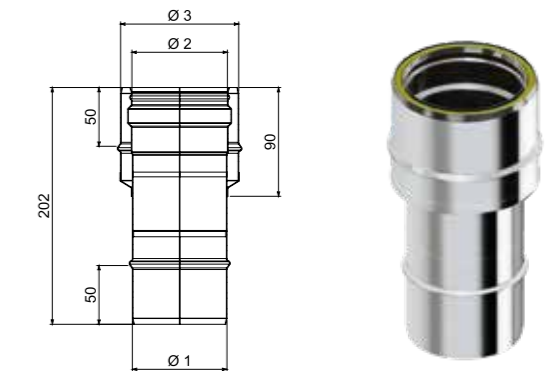

### ADT2

Adattatore mono parete femmina - doppia parete maschio  
Adaptor single wall female - double wall male -  
Adaptateur simple paroi femelle - double paroi mâle

Finiture disponibili - Available finishes - Finitions disponibles

F.08 - INOX SS - INOX	F.10 - NERO BLACK - NOIR	F.11 - COL. RAME COL. COPPER - COUL. CUIVRE	Ø1	Ø2	Ø3	📦
U080ADT2	PU080ADT2	RU080ADT2	80F	80M	100F	1
U100ADT2	PU100ADT2	RU100ADT2	100F	100M	120F	1

M - maschio male mâle F - femmina female femelle

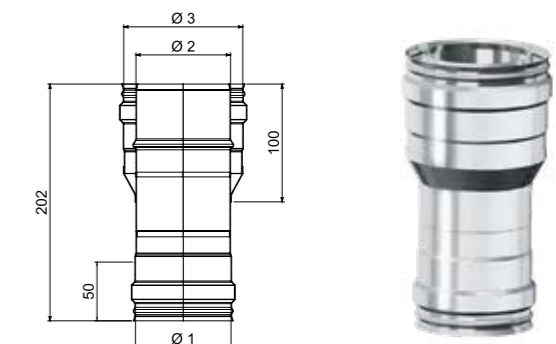

## PB10

### Piastra con elemento dritto

Plate with straight element - Plaque avec élément droit

Finiture disponibili - Available finishes - Finitions disponibles

F.08 - INOX SS - INOX	F.10 - NERO BLACK - NOIR	F.11 - COL. RAME COL. COPPER - COUL. CUIVRE	Øi	Øe	L	h	⊞
U080PB10	PU080PB10	RU080PB10	80	100	170	2	1
U100PB10	PU100PB10	RU100PB10	100	120	170	2	1

Articolo fornito completo di viteria - Article supplied complete with screws - Article livré complet avec vis

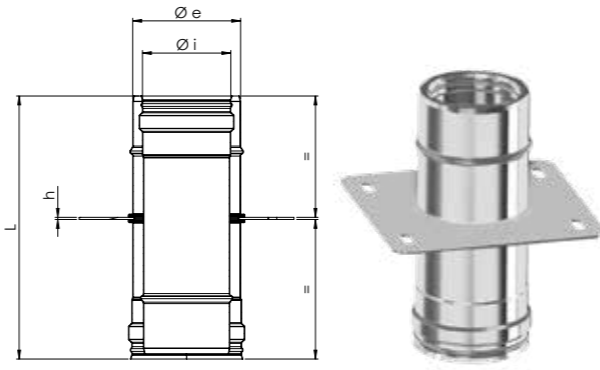

## SM13

### Supporto murale

Wall support - Support mural

Finiture disponibili - Available finishes - Finitions disponibles

F.08 - INOX SS - INOX	F.10 - NERO BLACK - NOIR	F.11 - COL. RAME COL. COPPER - COUL. CUIVRE	Øe	L	⊞
J100SM13	PJ100SM13	RJ100SM13	100	200	1
J120SM13	PJ120SM13	RJ120SM13	120	220	1

Articolo fornito completo di viteria - Article supplied complete with screws - Article livré complet avec vis

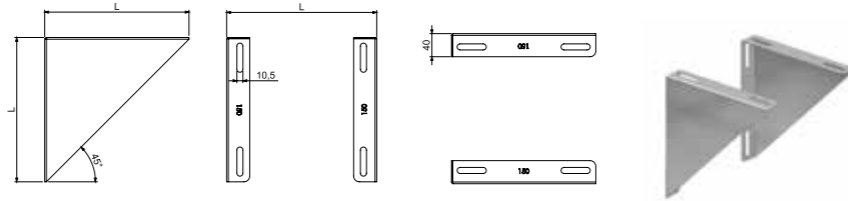

## CATC

### Piastra telescopica di chiusura

Closure telescopic plate - Plaque télescopique de fermeture

Finiture disponibili - Available finishes - Finitions disponibles

F.08 - INOX SS - INOX	F.10 - NERO BLACK - NOIR	F.11 - COL. RAME COL. COPPER - COUL. CUIVRE	Øi	h	L	⊞
I080CATC	-	-	80	247	450	1
I100CATC	-	-	100	247	450	1

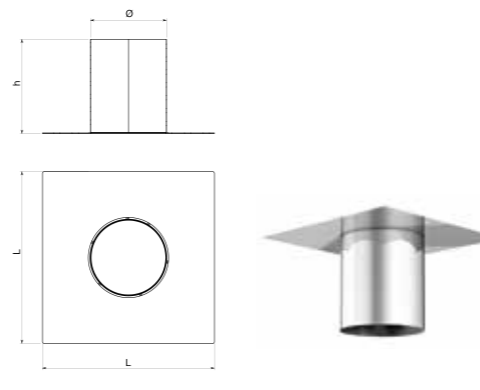

## CC06

### Terminale cinese

Rain cowl - Chapeau chinois

Finiture disponibili - Available finishes - Finitions disponibles

F.08 - INOX SS - INOX	F.10 - NERO BLACK - NOIR	F.11 - COL. RAME COL. COPPER - COUL. CUIVRE	Øi	Øe	A	L	⊞
U080CC06	PU080CC06	RU080CC06	80	100	200	215	1
U100CC06	PU100CC06	RU100CC06	100	120	200	215	1

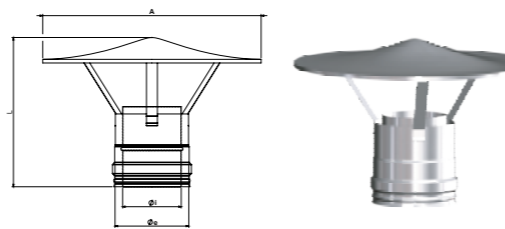

## CAPE

### Terminale a botte

Vedette cowl - Chapeau à tonneau

Finiture disponibili - Available finishes - Finitions disponibles

F.08 - INOX SS - INOX	F.10 - NERO BLACK - NOIR	F.11 - COL. RAME COL. COPPER - COUL. CUIVRE	Øi	Øe	A	L	L1	⊞
U080CAPE	PU080CAPE	RU080CAPE	80	100	180	265	150	1
U100CAPE	PU100CAPE	RU100CAPE	100	120	200	280	165	1

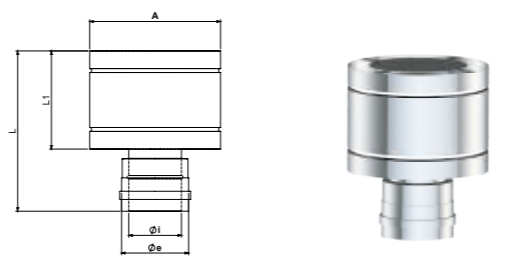

## FP23

### Faldale per tetti piani

Flashing for flat roofs - Solin pour toits plats

ALLUMINIO ALUMINIUM ALUMINIUM

F.08 - INOX SS - INOX	F.10 - NERO BLACK - NOIR	F.11 - COL. RAME COL. COPPER - COUL. CUIVRE	Ø	L1	L2	⊞
J100FP23	PJ100FP23	RJ100FP23	100	450	550	1
J120FP23	PJ120FP23	RJ120FP23	120	550	650	1

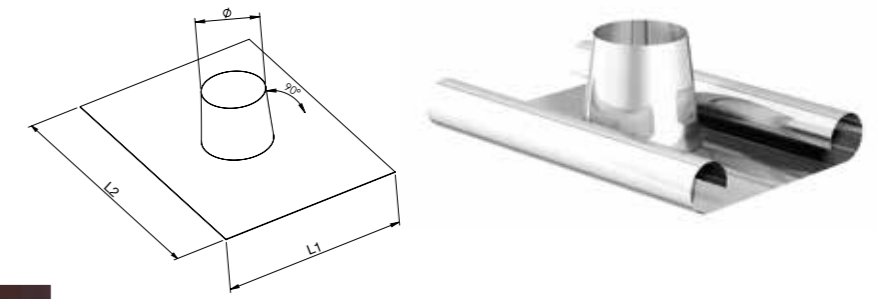

## FI20

### Faldale per tetti inclinati da 10° a 35°

Flashing for sloped roofs from 10° to 35°

Solin pour toits inclinés de 10° à 35°

PIOMBO LEAD PLOMB

F.08 - INOX SS - INOX	F.10 - NERO BLACK - NOIR	F.11 - COL. RAME COL. COPPER - COUL. CUIVRE	Ø	L1	L2	⊞
J100FI20	PJ100FI20	RJ100FI20	100	450	550	1
J120FI20	PJ120FI20	RJ120FI20	120	550	650	1

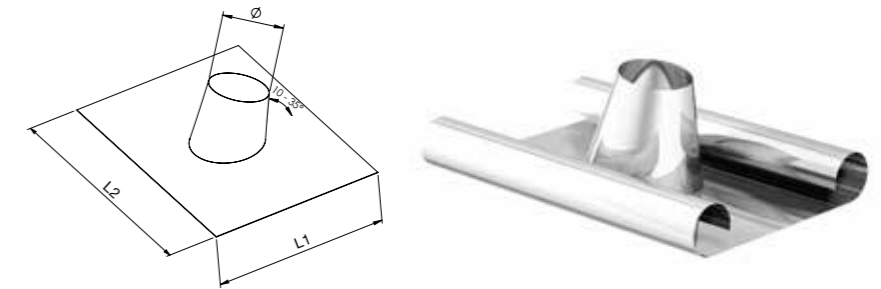

## FI30

### Faldale con base in gomma per tetti inclinati da 5° a 32°

Flashing with rubber base for sloped roofs from 5° to 32°

Solin avec base en gomme pour toits inclinés de 5° à 32°

F.08 - INOX SS - INOX	F.10 - NERO BLACK - NOIR	F.11 - COL. RAME COL. COPPER - COUL. CUIVRE	Ø	L1	L2	⊞
J100FI30	PJ100FI30	RJ100FI30	100	500	560	1
J120FI30	PJ120FI30	RJ120FI30	120	560	688	1

Base in gomma rossa - Base in red rubber - Base en gomme rouge

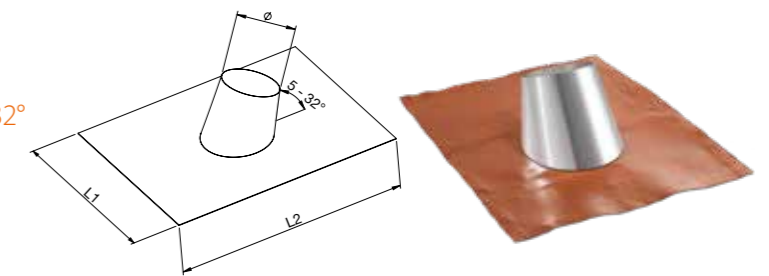

Faldale in gomma extra-flex con base adesiva, molto malleabile e adattabile ad ogni tipologia di tetto inclinato da 5° a 32°.  
Flashing in extra-flex rubber with adhesive base, which is very malleable and adaptable to any type of sloped roof from 5° to 32°.  
Solin en extra-flex gomme avec base adhésive, qui est très malléable et adaptable à chaque typologie de toit en pente de 5° à 32°.

## SS22

### Scossalina

Collar - Colletterte de solin

Finiture disponibili - Available finishes - Finitions disponibles

F.08 - INOX SS - INOX	F.10 - NERO BLACK - NOIR	F.11 - COL. RAME COL. COPPER - COUL. CUIVRE	Ø1	Ø2	⊞
J100SS22	PJ100SS22	RJ100SS22	100	200	1
J120SS22	PJ120SS22	RJ120SS22	120	220	1

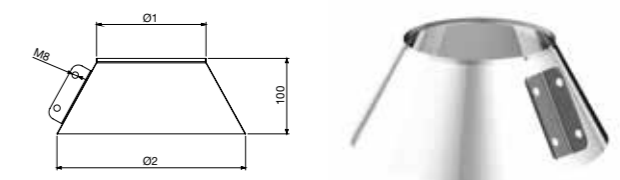



## FM14

### Fascetta murale

Wall clamp - Bride murale

Finiture disponibili - Available finishes - Finitions disponibles

F.08 - INOX SS - INOX	F.10 - NERO BLACK - NOIR	F.11 - COL. RAME COL. COPPER - COUL. CUIVRE	Ø	L	📦
J100FM14	PJ100FM14	RJ100FM14	100	110	1
J120FM14	PJ120FM14	RJ120FM14	120	130	1

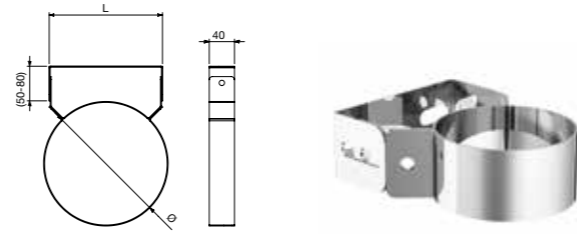

Articolo fornito completo di viteria - Article supplied complete with screws - Article livré complet avec vis

## FM15

### Prolunga telescopica per FM14

Telescopic extension for FM14 - Extension télescopique pour FM14

Finiture disponibili - Available finishes - Finitions disponibles

F.08 - INOX SS - INOX	F.10 - NERO BLACK - NOIR	F.11 - COL. RAME COL. COPPER - COUL. CUIVRE	📦
JUNVFM15	PJUNVFM15	RJUNVFM15	1

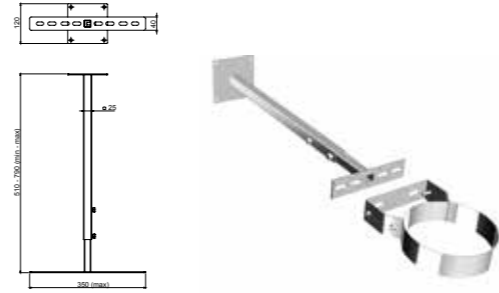

Articolo fornito completo di viteria - Article supplied complete with screws - Article livré complet avec vis

## PSF1/2/3

### Prolunga per fissaggio staffa

Extension mounting bracket - Extension du support de montage

Finiture disponibili - Available finishes - Finitions disponibles

F.08 - INOX SS - INOX	F.10 - NERO BLACK - NOIR	F.11 - COL. RAME COL. COPPER - COUL. CUIVRE	L1	📦
JUNVPSF1	PJUNVPSF1	RJUNVPSF1	100	1
JUNVPSF2	PJUNVPSF2	RJUNVPSF2	200	1
JUNVPSF3	PJUNVPSF3	RJUNVPSF3	320	1

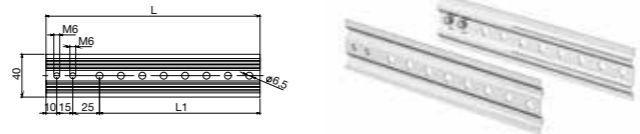

Si può tagliare a misura - It is possible to custom-cut - On peut la couper sur mesure

## FB19

### Fascetta di bloccaggio

Locking band - Bride de sécurité

Finiture disponibili - Available finishes - Finitions disponibles

F.08 - INOX SS - INOX	F.10 - NERO BLACK - NOIR	F.11 - COL. RAME COL. COPPER - COUL. CUIVRE	Ø	📦
J100FB19	PJ100FB19	RJ100FB19	100	1
J120FB19	PJ120FB19	RJ120FB19	120	1

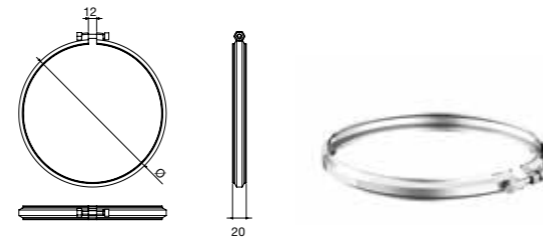

## FIN3

### Piastra tonda di finitura regolabile

Adjustable finishing plate - Plaque ronde de finition réglable

Finiture disponibili - Available finishes - Finitions disponibles

F.08 - INOX SS - INOX	F.10 - NERO BLACK - NOIR	F.11 - COL. RAME COL. COPPER - COUL. CUIVRE	Ø1	Ø2	📦
J100FIN3	PJ100FIN3	RJ100FIN3	100	250	1
J120FIN3	PJ120FIN3	RJ120FIN3	120	300	1

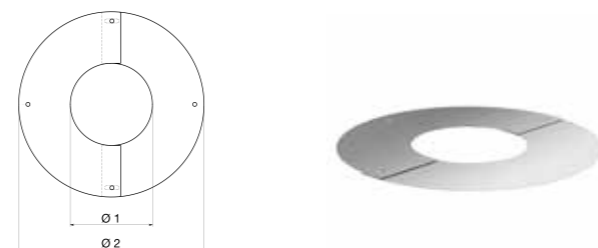

Articolo fornito completo di viteria - Article supplied complete with screws - Article livré complet avec vis



Mono e doppia parete

Schema di montaggio

Assembly scheme

Schéma de montage

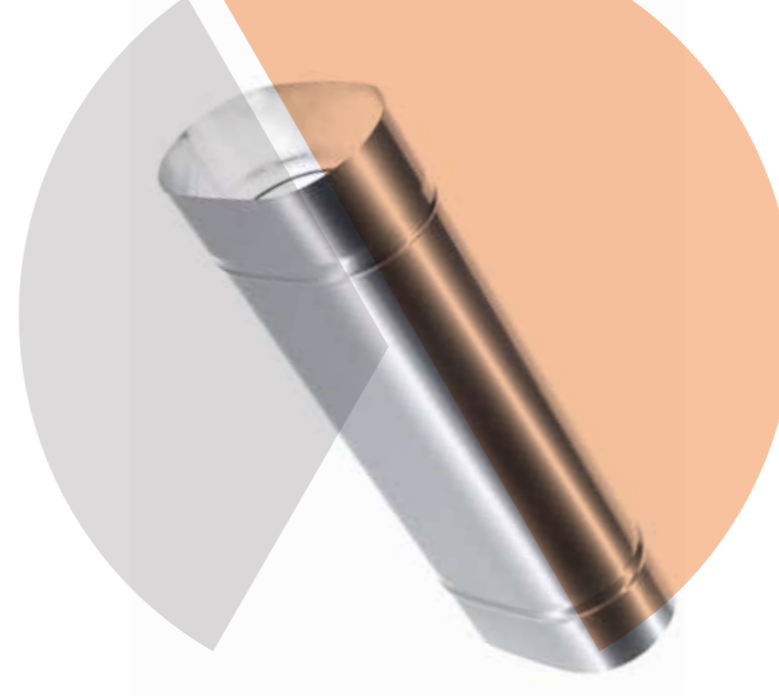
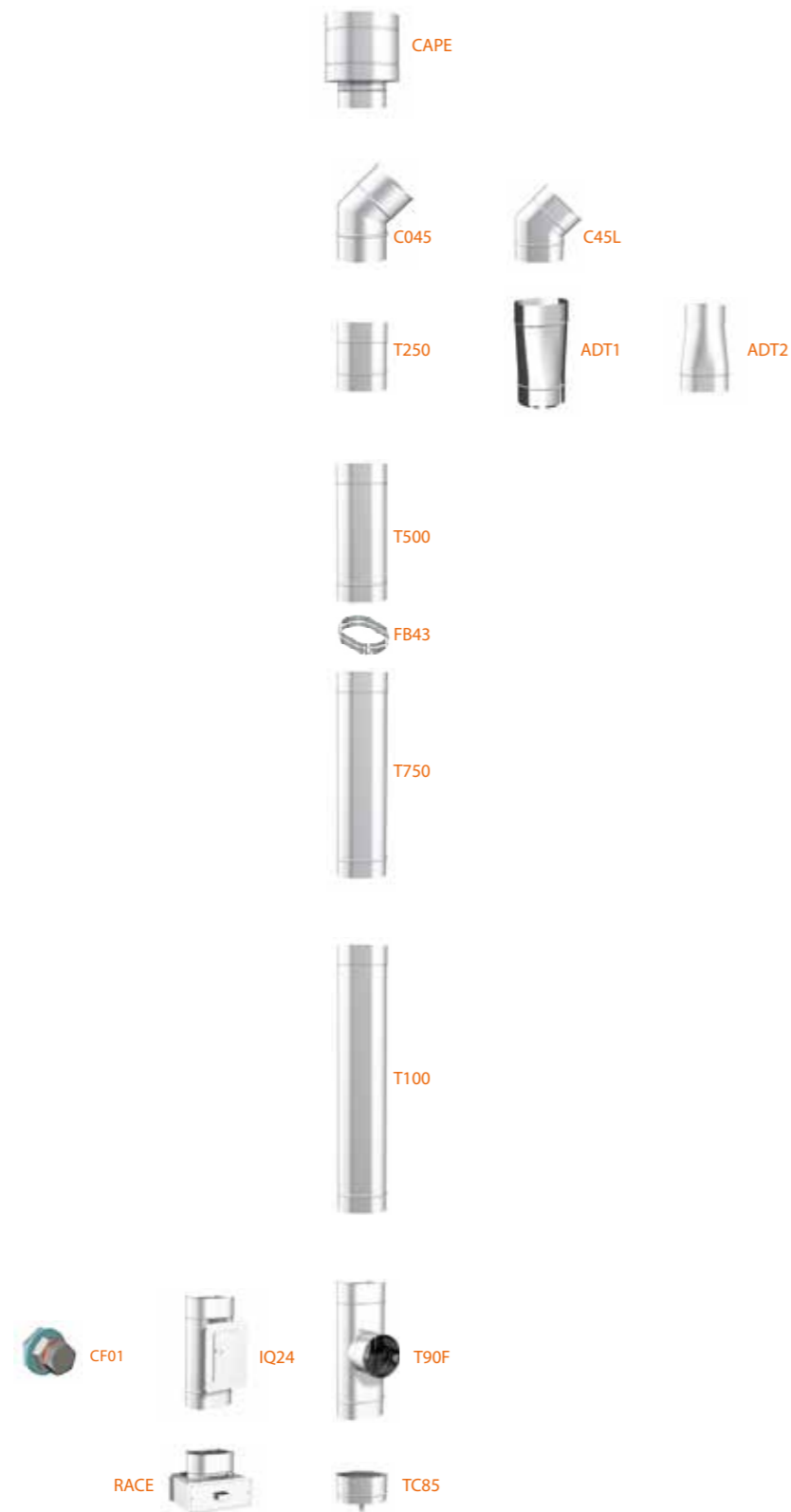

CE EN 1856-2:2009 No. 0432-CPR-00095-111

OVAL

Canali da fumo e condotti ovali per uso interno in acciaio inox 444.

Oval connecting flue pipes for indoor, made of stainless steel 444.

Conduits de raccordement ovales pour utilisation intérieure, en acier inoxydable 444.

**PLUS e CARATTERISTICHE TECNICHE:**

- sono adatti per l'intubamento o risanamento di cavedi e vani tecnici esistenti di sezione rettangolare
- spessore 0,5 mm
- temperatura di esercizio fino a 450°C

**PLUS and TECHNICAL CHARACTERISTICS:**

- they are suitable for ducting or renovating existing chimneys and technical compartments with a rectangular section
- thickness 0.5 mm
- working temperature up to 450°C

**AVANTAGES et CARACTÉRISTIQUES TECHNIQUES:**

- pour le tubage ou la rénovation de cheminées existantes et de compartiments techniques à section rectangulaire
- épaisseur 0,5 mm
- température de travail jusqu'à 450°C

T450-N1-W-V2-L99050-NM

Ø disponibili  
Ø available  
Ø disponibles

150-160-200 mm

Finiture disponibili  
Available finishes  
Finitions disponibles

F.08



INOX  
STAINLESS STEEL - ACIER INOX



### T250

Elemento lineare  
Linear element - Élément droit

Finiture disponibili - Available finishes - Finitions disponibles

F.08 - ACCIAIO INOX STAINLESS STEEL - ACIER INOX	A-B	Ø eq.	L	
OV1217T250	120x170	150	250	1
OV1219T250	120x190	160	250	1
OV1318T250	130x180	160	250	1
OV1324T250	130x240	200	250	1

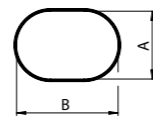
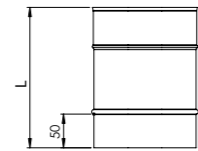

### T500

Elemento lineare  
Linear element - Élément droit

Finiture disponibili - Available finishes - Finitions disponibles

F.08 - ACCIAIO INOX STAINLESS STEEL - ACIER INOX	A-B	Ø eq.	L	
OV1217T500	120x170	150	500	1
OV1219T500	120x190	160	500	1
OV1318T500	130x180	160	500	1
OV1324T500	130x240	200	500	1

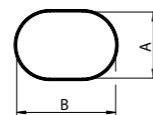
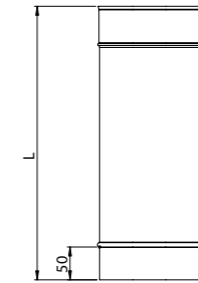

### T750

Elemento lineare  
Linear element - Élément droit

Finiture disponibili - Available finishes - Finitions disponibles

F.08 - ACCIAIO INOX STAINLESS STEEL - ACIER INOX	A-B	Ø eq.	L	
OV1217T750	120x170	150	750	1
OV1219T750	120x190	160	750	1
OV1318T750	130x180	160	750	1
OV1324T750	130x240	200	750	1

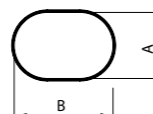
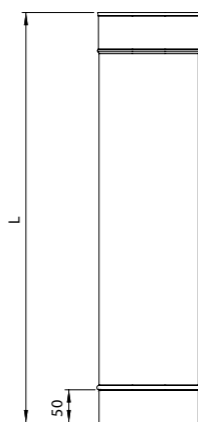

### T100

Elemento lineare  
Linear element - Élément droit

Finiture disponibili - Available finishes - Finitions disponibles

F.08 - ACCIAIO INOX STAINLESS STEEL - ACIER INOX	A-B	Ø eq.	L	
OV1217T100	120x170	150	1000	1
OV1219T100	120x190	160	1000	1
OV1318T100	130x180	160	1000	1
OV1324T100	130x240	200	1000	1

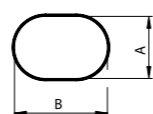
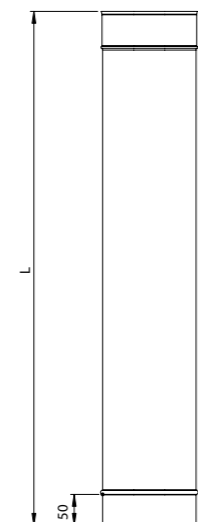

### CF01

Tappo per analisi fumi  
Fumes analyser cap - Bouchon pour l'analyse des fumées

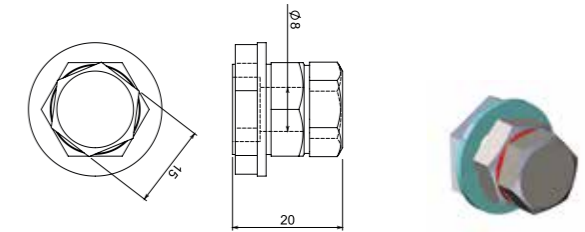

CODICE CODE - CODE	
IUNVCF01	1

### C045

Curva a 45° frontale  
45° Frontal bend - Coude 45° frontal

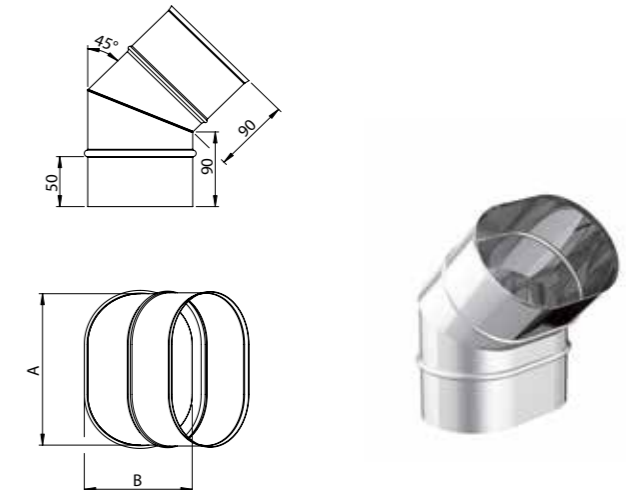

Finiture disponibili - Available finishes - Finitions disponibles

F.08 - ACCIAIO INOX STAINLESS STEEL - ACIER INOX	A-B	Ø eq.	
OV1217C045	120x170	150	1
OV1219C045	120x190	160	1
OV1318C045	130x180	160	1
OV1324C045	130x240	200	1

### C45L

Curva a 45° laterale  
45° Side bend - Coude 45° latéral

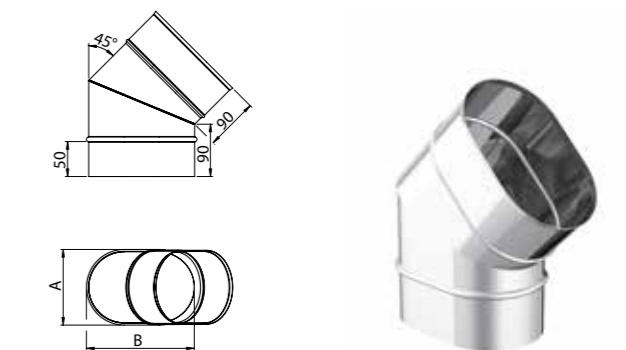

Finiture disponibili - Available finishes - Finitions disponibles

F.08 - ACCIAIO INOX STAINLESS STEEL - ACIER INOX	A-B	Ø eq.	
OV1217C45L	120x170	150	1
OV1219C45L	120x190	160	1
OV1318C45L	130x180	160	1
OV1324C45L	130x240	200	1

### T90F

Raccordo a "T" 90°  
90° Tee pipe fitting - Té 90°

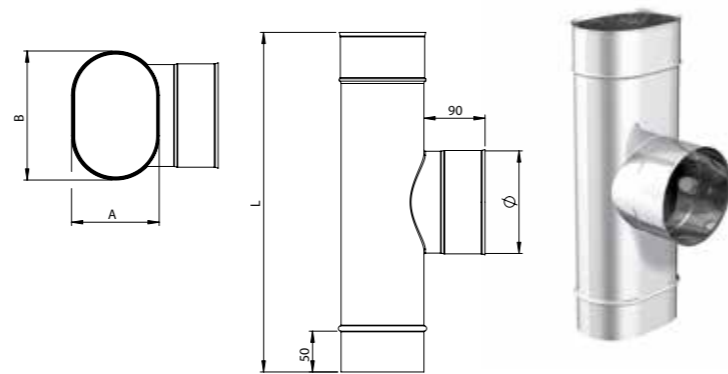

Finiture disponibili - Available finishes - Finitions disponibles

F.08 - ACCIAIO INOX STAINLESS STEEL - ACIER INOX	A-B	Ø eq.	Ø	L	📦
OV1217T90F	120x170	150	150F	340	1
OV1219T90F	120x190	160	150F	340	1
OV1318T90F	130x180	160	150F	340	1
OV1324T90F	130x240	200	200F	390	1

### TC85

Tappo raccogli condensa  
Drain Tee cap - Tampon purge

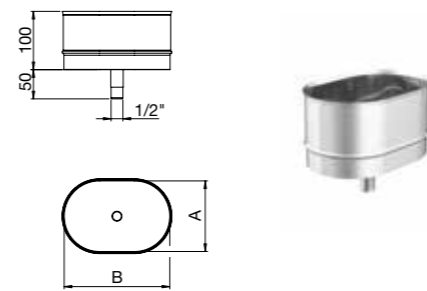

Finiture disponibili - Available finishes - Finitions disponibles

F.08 - ACCIAIO INOX STAINLESS STEEL - ACIER INOX	A-B	Ø eq.	📦
OV1217TC85	120x170	150	1
OV1219TC85	120x190	160	1
OV1318TC85	130x180	160	1
OV1324TC85	130x240	200	1

### ADT1

Adattatore da sezione tonda maschio a sezione ovale femmina  
Adaptor from round male to oval female section  
Adaptateur de section ronde mâle à oval femelle

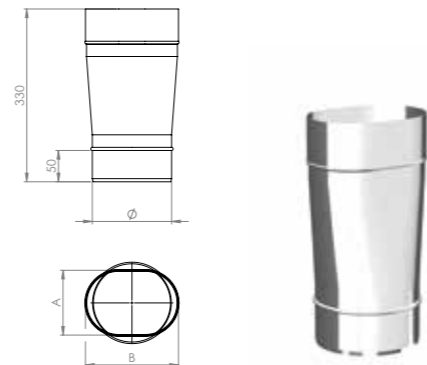

Finiture disponibili - Available finishes - Finitions disponibles

F.08 - ACCIAIO INOX STAINLESS STEEL - ACIER INOX	A-B	Ø eq.	Ø	📦
OV1217ADT1	120x170	150	150M	1
OV1219ADT1	120x190	160	150M	1
OV1219ADT1_180	120x190	160	180M	1
OV1318ADT1	130x180	160	150M	1
OV1324ADT1	130x240	200	200M	1

### ADT2

Adattatore da sezione tonda femmina a sezione ovale maschio  
Adaptor from round female to oval male section  
Adaptateur de section ronde femelle à oval mâle



Finiture disponibili - Available finishes - Finitions disponibles

F.08 - ACCIAIO INOX STAINLESS STEEL - ACIER INOX	A-B	Ø eq.	Ø	📦
OV1217ADT2	120x170	150	150F	1
OV1219ADT2	120x190	160	150F	1
OV1318ADT2	130x180	160	150F	1
OV1318ADT2_180	130x180	160	180F	1
OV1324ADT2	130x240	200	200F	1

### IQ24

Modulo raccolta incombusti  
Unburnt materials collecting module - Module recueil suies

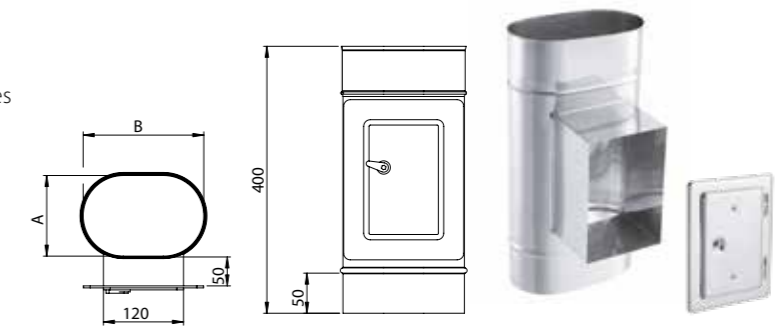

Finiture disponibili - Available finishes - Finitions disponibles

F.08 - ACCIAIO INOX STAINLESS STEEL - ACIER INOX	A-B	Ø eq.	📦
OV1217IQ24	120x170	150	1
OV1219IQ24	120x190	160	1
OV1318IQ24	130x180	160	1
OV1324IQ24	130x240	200	1

### CAPE

Terminale a botte  
Vedette cowl - Chapeau à tonneau

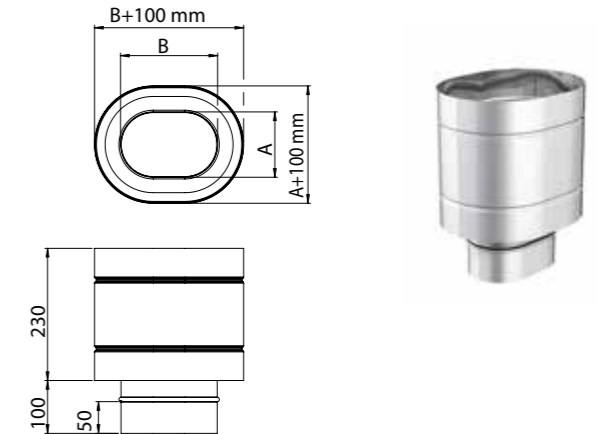

Finiture disponibili - Available finishes - Finitions disponibles

F.08 - ACCIAIO INOX STAINLESS STEEL - ACIER INOX	A-B	Ø eq.	📦
OV1217CAPE	120x170	150	1
OV1219CAPE	120x190	160	1
OV1318CAPE	130x180	160	1
OV1324CAPE	130x240	200	1

### FB43

Fascetta di bloccaggio  
Locking clamp - Bride de sécurité

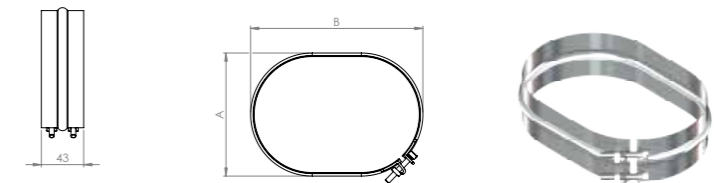

Finiture disponibili - Available finishes - Finitions disponibles

F.08 - ACCIAIO INOX STAINLESS STEEL - ACIER INOX	A-B	Ø eq.	📦
OV1217FB43	120x170	150	1
OV1219FB43	120x190	160	1
OV1318FB43	130x180	160	1
OV1324FB43	130x240	200	1

### RACE

Cassetta raccogli cenere  
Ash collecting box - Récupérateur cendre

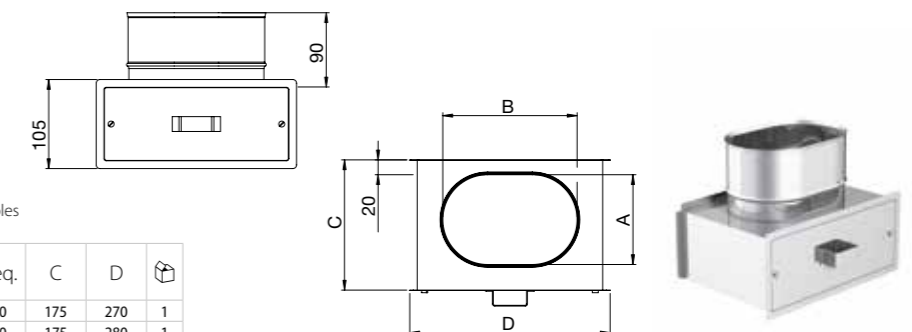

Finiture disponibili - Available finishes - Finitions disponibles

F.08 - ACCIAIO INOX STAINLESS STEEL - ACIER INOX	A-B	Ø eq.	C	D	📦
OV1217RACE	120x170	150	175	270	1
OV1219RACE	120x190	160	175	280	1
OV1318RACE	130x180	160	185	270	1
OV1324RACE	130x240	200	185	330	1

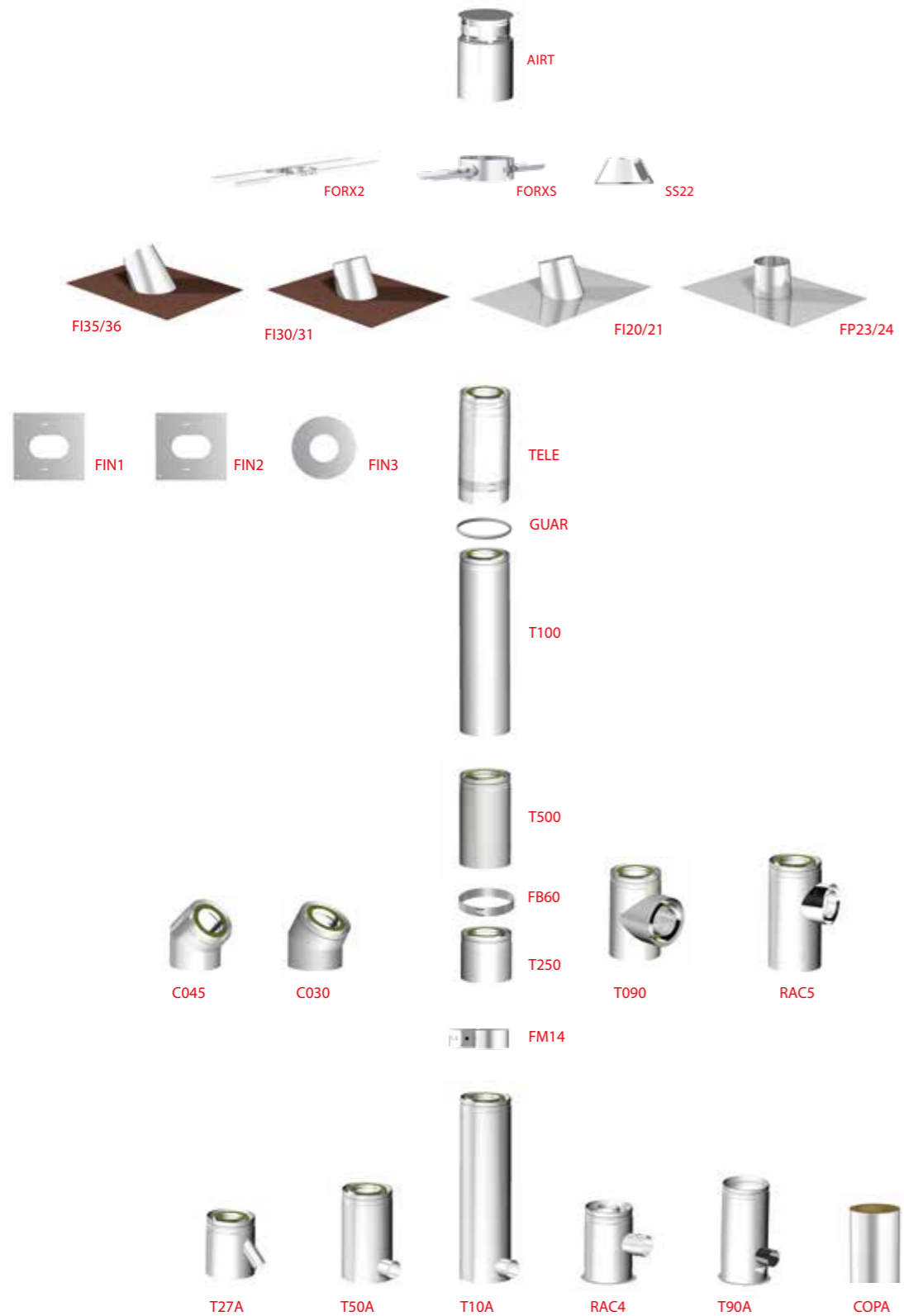

CE EN 1856-1:2009  
EN 14989-2:2007  
No. 0432-CPR-00095-320

TRIO

Sistema camino coassiale in tripla parete in acciaio inox, isolato.

La tubazione interna e la tubazione esterna formano due vie di flusso:

- nella via centrale vengono espulsi i fumi che si formano dalla combustione
- nella via più esterna, tramite il terminale, convoglia l'aria che viene aspirata dall'apparecchio termico
- la parte di coibentazione di spessore 30 mm presente tra le due vie di flusso permette di mantenere i fumi di scarico ad una temperatura ottimale anche in caso di apparecchi termici che dichiarino temperature di uscita fumi molto basse (sotto i 90°C)
- migliora il rendimento della stufa con un conseguente importante risparmio energetico

Concentric insulated triple wall system in stainless steel.

The inner pipe and the external pipe form two flow paths:

- combustion fumes are expelled by the inner pipe
- in the outer pipe, the combustible air is conveyed from the cap to the generator
- the 30 mm thick insulation part between internal and external pipes allows to keep the exhaust fumes at a good temperature even in case of heating appliances with very low outlet temperatures (below 90°C)
- it improves stove efficiency with consequent important energy savings

Système concentrique isolé en acier inox triple paroi.

Le tuyau interne et le tuyau externe forment deux voies d'écoulement :

- les fumées de combustion sont expulsées par le tuyau intérieur
- dans le tuyau extérieur, l'air combustible est amené du chapeau au générateur
- la partie isolante de 30 mm d'épaisseur entre les tuyaux interne et externe permet de maintenir les fumées d'échappement à une bonne température même en cas d'appareils de chauffage avec des températures de sortie très basses (inférieures à 90°C)
- il améliore la performance du poêle avec d'importantes économies d'énergie

T450-N1-W-V2-L50050-G50

Ø disponibili  
Ø available  
Ø disponibles

da 80 a 180 mm

Finiture disponibili  
Available finishes  
Finitions disponibles





### T250

Elemento lineare  
Linear element - Élément droit

Finiture disponibili - Available finishes - Finitions disponibles

F.08 - INOX SS - INOX	F.10 - NERO BLACK - NOIR	Øi	Øe	L	⊠
TK080T250	TNY080T250	80	200	250	1
TK100T250	TNY100T250	100	220	250	1
TK130T250	TNY130T250	130	250	250	1
TK150T250	TNY150T250	150	270	250	1
TK180T250	TNY180T250	180	300	250	1

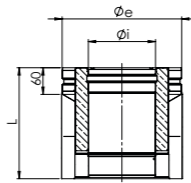

### T500

Elemento lineare  
Linear element - Élément droit

Finiture disponibili - Available finishes - Finitions disponibles

F.08 - INOX SS - INOX	F.10 - NERO BLACK - NOIR	Øi	Øe	L	⊠
TK080T500	TNY080T500	80	200	500	1
TK100T500	TNY100T500	100	220	500	1
TK130T500	TNY130T500	130	250	500	1
TK150T500	TNY150T500	150	270	500	1
TK180T500	TNY180T500	180	300	500	1

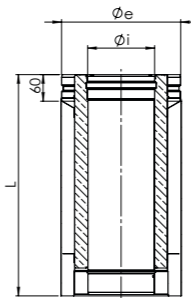

### T100

Elemento lineare  
Linear element - Élément droit

Finiture disponibili - Available finishes - Finitions disponibles

F.08 - INOX SS - INOX	F.10 - NERO BLACK - NOIR	Øi	Øe	L	⊠
TK080T100	TNY080T100	80	200	1000	1
TK100T100	TNY100T100	100	220	1000	1
TK130T100	TNY130T100	130	250	1000	1
TK150T100	TNY150T100	150	270	1000	1
TK180T100	TNY180T100	180	300	1000	1

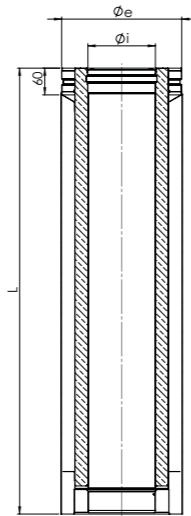

### TELE

Elemento telescopico  
Telescopic element - Élément télescopique

Finiture disponibili - Available finishes - Finitions disponibles

F.08 - INOX SS - INOX	F.10 - NERO BLACK - NOIR	Øi	Øe	⊠
TK080TELE	TNY080TELE	80	200	1
TK100TELE	TNY100TELE	100	220	1
TK130TELE	TNY130TELE	130	250	1
TK150TELE	TNY150TELE	150	270	1
TK180TELE	TNY180TELE	180	300	1

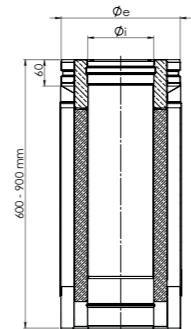

### C045

Curva 45°  
45° Bend - Coude 45°

Finiture disponibili - Available finishes - Finitions disponibles

F.08 - INOX SS - INOX	F.10 - NERO BLACK - NOIR	Øi	Øe	L	⊠
TK080C045	TNY080C045	80	200	141	1
TK100C045	TNY100C045	100	220	146	1
TK130C045	TNY130C045	130	250	152	1
TK150C045	TNY150C045	150	270	156	1
TK180C045	TNY180C045	180	300	162	1

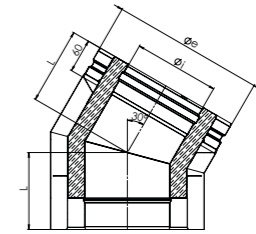

### C030

Curva a 30°  
30° Bend - Coude 30°

Finiture disponibili - Available finishes - Finitions disponibles

F.08 - INOX SS - INOX	F.10 - NERO BLACK - NOIR	Øi	Øe	L	⊠
TK080C030	TNY080C030	80	200	127	1
TK100C030	TNY100C030	100	220	130	1
TK130C030	TNY130C030	130	250	134	1
TK150C030	TNY150C030	150	270	136	1
TK180C030	TNY180C030	180	300	140	1

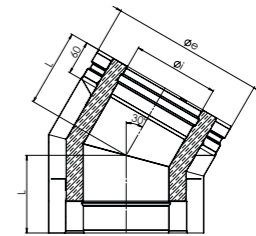

### T090

Raccordo a "T" 90° maschio-femmina  
90° Tee Pipe fitting male-female - Té 90° mâle-femelle

Finiture disponibili - Available finishes - Finitions disponibles

F.08 - INOX SS - INOX	F.10 - NERO BLACK - NOIR	Øi	Øe	L	L1	L2	⊠
TK080T090	TNY080T090	80	200	400	200	200	1
TK100T090	TNY100T090	100	220	420	210	210	1
TK130T090	TNY130T090	130	250	450	225	225	1
TK150T090	TNY150T090	150	270	470	235	235	1
TK180T090	TNY180T090	180	300	500	250	250	1

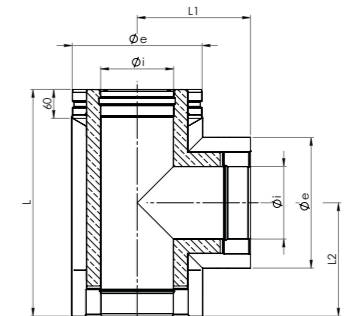

### T27A

Raccordo a 135° per ingresso aria  
135° Pipe fitting for air intake - Raccord à 135° pour entrée d'air

Finiture disponibili - Available finishes - Finitions disponibles

F.08 - INOX SS - INOX	F.10 - NERO BLACK - NOIR	Øi	Øe	L	⊠
TK080T27A	TNY080T27A	80	200	270	1
TK100T27A	TNY100T27A	100	220	270	1

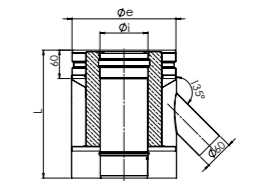



### RAC4

Raccordo a "T" 90° partenza da terra telescopico con ispezione  
Telescopic 90° tee pipe fitting from the ground with inspection  
Té 90° télescopique départ au sol avec trappe de visite

Finiture disponibili - Available finishes - Finitions disponibles

F.08 - INOX SS - INOX	F.10 - NERO BLACK - NOIR	Øi	Øe	L	L1	☐
TK080RAC4	TNY080RAC4	80	200	325-375	170-220	1
TK100RAC4	TNY100RAC4	100	220	345-395	180-230	1

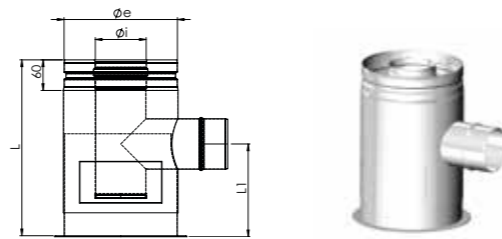

### RAC5

Raccordo a "T" 90° con ispezione laterale  
90° Tee pipe fitting with lateral inspection - Té 90° avec trappe de visite laterale

Finiture disponibili - Available finishes - Finitions disponibles

F.08 - INOX SS - INOX	F.10 - NERO BLACK - NOIR	Øi	Øe	L	L1	L2	☐
TK130RAC5	TNY130RAC5	130	250	550	195	345	1
TK150RAC5	TNY150RAC5	150	270	570	205	355	1
TK180RAC5	TNY180RAC5	180	300	600	220	370	1

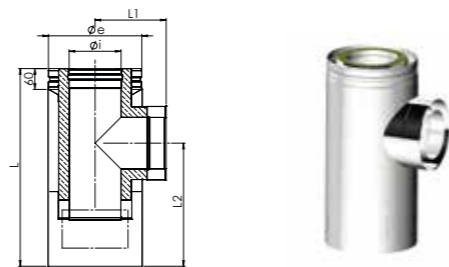

### T10A

Raccordo di partenza per ingresso aria  
Initial pipe fitting for air intake - Raccord initial pour entrée d'air

Finiture disponibili - Available finishes - Finitions disponibles

F.08 - INOX SS - INOX	F.10 - NERO BLACK - NOIR	Øi	Øe	L	☐
TK130T10A	TNY130T10A	130	250	1000	1
TK150T10A	TNY150T10A	150	270	1000	1
TK180T10A	TNY180T10A	180	300	1000	1

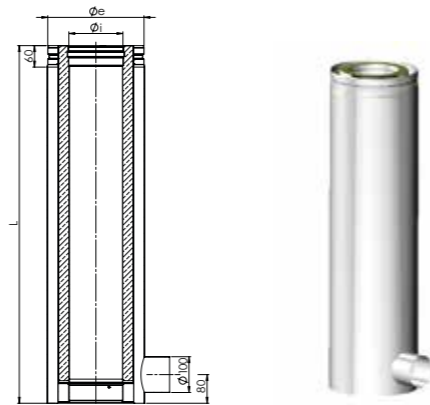

### T50A

Raccordo di partenza per ingresso aria  
Initial pipe fitting for air intake - Élément initial pour entrée d'air

Finiture disponibili - Available finishes - Finitions disponibles

F.08 - INOX SS - INOX	F.10 - NERO BLACK - NOIR	Øi	Øe	L	☐
TK130T50A	TNY130T50A	130	250	500	1
TK150T50A	TNY150T50A	150	270	500	1
TK180T50A	TNY180T50A	180	300	500	1

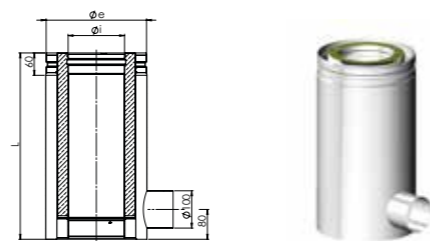

### T90A

Raccordo telescopico con presa d'aria  
Telescopic pipe fitting with air intake - Élément télescopique avec prise d'air

Finiture disponibili - Available finishes - Finitions disponibles

F.08 - INOX SS - INOX	F.10 - NERO BLACK - NOIR	Øi	Øe	☐
TK130T90A	TNY130T90A	130	250	1
TK150T90A	TNY150T90A	150	270	1
TK180T90A	TNY180T90A	180	300	1

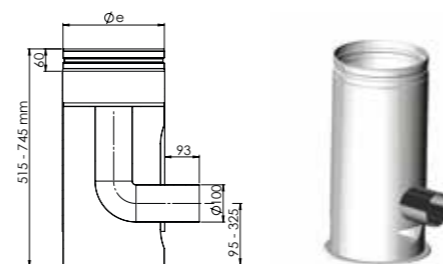

### AIRT

Terminale per tripla parete  
Triple wall cowl - Chapeau pour triple paroi

Finiture disponibili - Available finishes - Finitions disponibles

F.08 - INOX SS - INOX	F.10 - NERO BLACK - NOIR	Øi	Øe	L	☐
TK080AIRT	TNY080AIRT	80	270	490	1
TK100AIRT	TNY100AIRT	100	270	490	1
TK130AIRT	TNY130AIRT	130	300	490	1
TK150AIRT	TNY150AIRT	150	320	490	1
TK180AIRT	TNY180AIRT	180	350	490	1

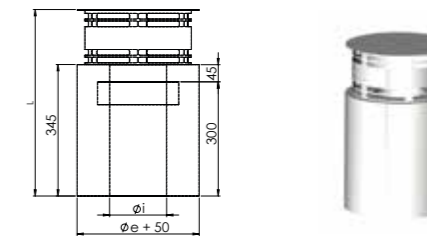

### FM14

Fascetta murale  
Wall clamp - Bride murale

Finiture disponibili - Available finishes - Finitions disponibles

F.08 - INOX SS - INOX	F.10 - NERO BLACK - NOIR	Ø	L	☐
J200FM14	PJ200FM14	200	180	1
J220FM14	PJ220FM14	220	200	1
J250FM14	PJ250FM14	250	220	1
J270FM14	PJ270FM14	270	250	1
J300FM14	PJ300FM14	300	250	1

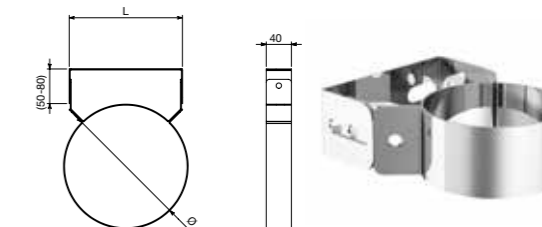

Articolo fornito completo di viteria - Article supplied complete with screws - Article livré complet avec vis

### FB60

Fascetta di bloccaggio  
Locking band - Bride de sécurité

Finiture disponibili - Available finishes - Finitions disponibles

F.08 - INOX SS - INOX	F.10 - NERO BLACK - NOIR	Ø	☐
TJ200FB60	TNJ200FB60	200	1
TJ220FB60	TNJ220FB60	220	1
TJ250FB60	TNJ250FB60	250	1
TJ270FB60	TNJ270FB60	270	1
TJ300FB60	TNJ300FB60	300	1

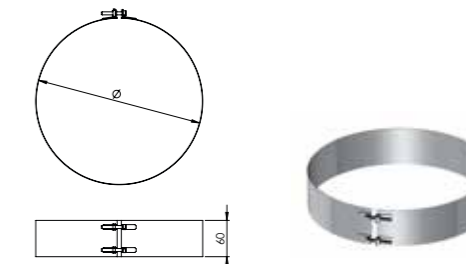

### GUAR

Guarnizione in silicone  
Silicone gasket - Joint silicone

Finiture disponibili - Available finishes - Finitions disponibles

CODICE CODE - CODE	Ø	☐
TJ200GUAR	200	1
TJ220GUAR	220	1
TJ250GUAR	250	1
TJ270GUAR	270	1

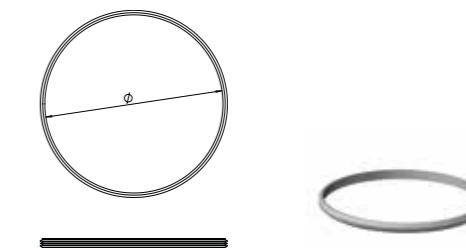



## FP23/24

Faldale per tetti piani

Flashing for flat roofs - Solin pour toits plats

## ALLUMINIO ALUMINIUM ALUMINIUM

F.08 - INOX SS - INOX	F.10 - NERO BLACK - NOIR	Ø	L1	L2	📦
J200FP23	PJ200FP23	200	650	750	1
J220FP23	PJ220FP23	220	650	750	1
J250FP23	PJ250FP23	250	650	750	1
J270FP23	PJ270FP23	270	750	850	1
J300FP23	PJ300FP23	300	750	850	1

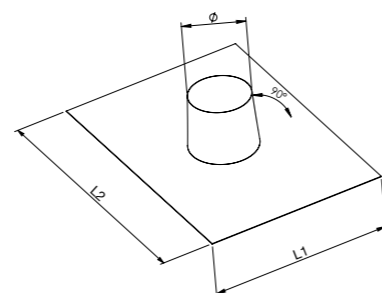

## PIOMBO LEAD PLOMB

F.08 - INOX SS - INOX	F.10 - NERO BLACK - NOIR	Ø	L1	L2	📦
J200FP24	PJ200FP24	200	800	1000	1
J220FP24	PJ220FP24	220	800	1000	1
J250FP24	PJ250FP24	250	800	1000	1
J270FP24	PJ270FP24	270	1000	1000	1
J300FP24	PJ300FP24	300	1000	1000	1

## FI20/21

Faldale per tetti inclinati da 10° a 35°

Flashing for sloped roofs from 10° to 35° - Solin pour toits inclinés de 10° à 35°

## ALLUMINIO ALUMINIUM ALUMINIUM

F.08 - INOX SS - INOX	F.10 - NERO BLACK - NOIR	Ø	L1	L2	📦
J200FI20	PJ200FI20	200	650	750	1
J220FI20	PJ220FI20	220	650	750	1
J250FI20	PJ250FI20	250	650	750	1
J270FI20	PJ270FI20	270	750	850	1
J300FI20	PJ300FI20	300	750	850	1

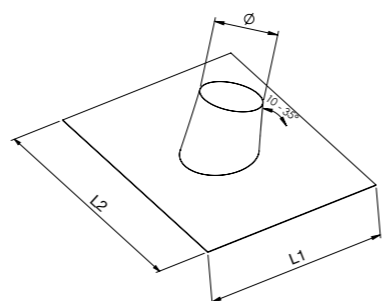

## PIOMBO LEAD PLOMB

F.08 - INOX SS - INOX	F.10 - NERO BLACK - NOIR	Ø	L1	L2	📦
J200FI21	PJ200FI21	200	800	1000	1
J220FI21	PJ220FI21	220	800	1000	1
J250FI21	PJ250FI21	250	800	1000	1
J270FI21	PJ270FI21	270	1000	1000	1
J300FI21	PJ300FI21	300	1000	1000	1

## FI30/31

Faldale con base in gomma per tetti inclinati da 5° a 32°

Flashing with rubber base for sloped roofs from 5° to 32°

Solin avec base en gomme pour toits inclinés de 5° à 32°



## Finiture disponibili - Available finishes - Finitions disponibles

F.08 - INOX SS - INOX	F.10 - NERO BLACK - NOIR	Ø	L1	L2	📦
J200FI30	PJ200FI30	200	625	1006	1
J220FI30	PJ220FI30	220	688	1006	1
J250FI30	PJ250FI30	250	715	1006	1
J270FI30	PJ270FI30	270	715	1006	1
J300FI30	PJ300FI30	300	715	1006	1

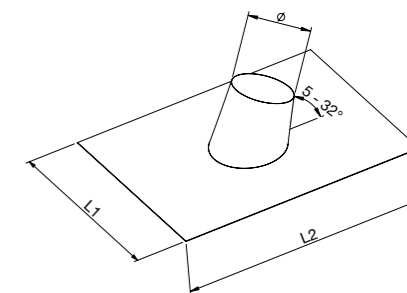
Base in gomma rossa - Base in red rubber  
Base en gomme rouge

## Finiture disponibili - Available finishes - Finitions disponibles

F.08 - INOX SS - INOX	F.10 - NERO BLACK - NOIR	Ø	L1	L2	📦
J200FI31	PJ200FI31	200	625	1006	1
J220FI31	PJ220FI31	220	688	1006	1
J250FI31	PJ250FI31	250	715	1006	1
J270FI31	PJ270FI31	270	715	1006	1
J300FI31	PJ300FI31	300	715	1006	1

Base in gomma nera - Base in black rubber  
Base en gomme noirFaldale in gomma extra-flex con base adesiva, molto malleabile e adattabile ad ogni tipologia di tetto inclinato da 5° a 32°.  
Flashing in extra-flex rubber with adhesive base, which is very malleable and adaptable to any type of sloped roof from 5° to 32°.  
Solin en extra-flex gomme avec base adhésive, qui est très malleable et adaptable à chaque typologie de toit en pente de 5° à 32°.

## FI35/36

Faldale con base in gomma per tetti inclinati da 33° a 45°

Flashing with rubber base for sloped roofs from 33° to 45°

Solin avec base en gomme pour toits inclinés de 33° à 45°

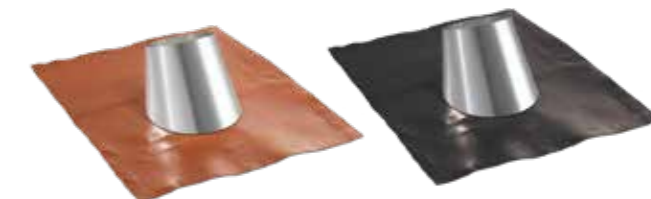

## Finiture disponibili - Available finishes - Finitions disponibles

F.08 - INOX SS - INOX	F.10 - NERO BLACK - NOIR	Ø	L1	L2	📦
J200FI35	PJ200FI35	200	625	1080	1
J220FI35	PJ220FI35	220	685	1080	1
J250FI35	PJ250FI35	250	715	1080	1
J270FI35	PJ270FI35	270	715	1080	1
J300FI35	PJ300FI35	300	715	1080	1

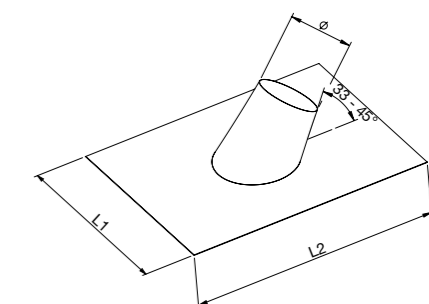
Base in gomma rossa - Base in red rubber  
Base en gomme rouge

## Finiture disponibili - Available finishes - Finitions disponibles

F.08 - INOX SS - INOX	F.10 - NERO BLACK - NOIR	Ø	L1	L2	📦
J200FI36	PJ200FI36	200	625	1080	1
J220FI36	PJ220FI36	220	685	1080	1
J250FI36	PJ250FI36	250	715	1080	1
J270FI36	PJ270FI36	270	715	1080	1
J300FI36	PJ300FI36	300	715	1080	1

Base in gomma nera - Base in black rubber  
Base en gomme noirFaldale in gomma extra-flex con base adesiva, molto malleabile e adattabile ad ogni tipologia di tetto inclinato da 33° a 45°.  
Flashing in extra-flex rubber with adhesive base, which is very malleable and adaptable to any type of sloped roof from 33° to 45°.  
Solin en extra-flex gomme avec base adhésive, qui est très malleable et adaptable à chaque typologie de toit en pente de 33° à 45°.

## SS22

Scossalina

Collar - Colletterte de solin

## Finiture disponibili - Available finishes - Finitions disponibles

F.08 - INOX SS - INOX	F.10 - NERO BLACK - NOIR	Ø1	Ø2	📦
J200SS22	PJ200SS22	200	300	1
J220SS22	PJ220SS22	220	320	1
J250SS22	PJ250SS22	250	350	1
J270SS22	PJ270SS22	270	400	1
J300SS22	PJ300SS22	300	400	1

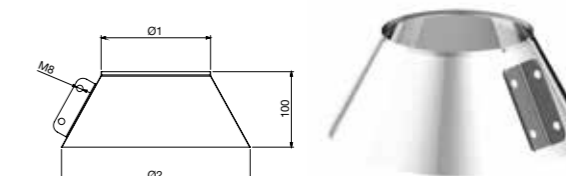







CE EN 1856-1/2:2009  
EN 14989-2:2007  
No. 0071-CPR-23062

# APOLLO

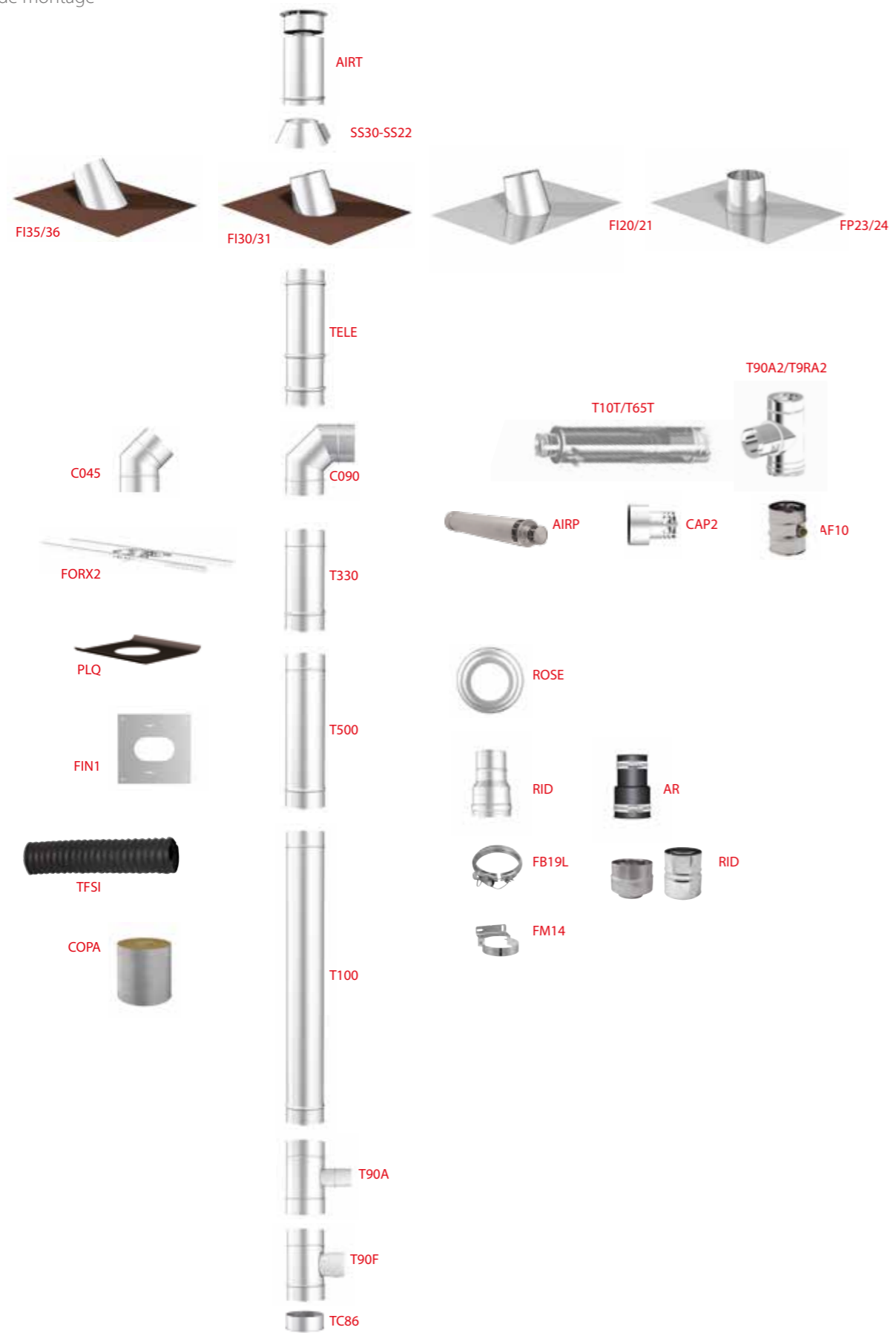

Sistema camino coassiale in doppia parete in acciaio inox 316L sp.0,4 mm coibentato aria.

La tubazione interna e la tubazione esterna formano due vie di flusso:

- nella via centrale vengono espulsi i fumi che si formano dalla combustione
- nella via più esterna, tramite il terminale, convoglia l'aria che viene aspirata dall'apparecchio termico.

Air insulated concentric double wall pipe in stainless steel 316L thickness 0.4 mm.

The inner pipe and the external pipe form two flow paths:

- combustion fumes are expelled by the inner pipe
- in the outer pipe, the combustible air is conveyed from the cap to the generator.

Système de cheminée concentrique à double paroi en acier inoxydable 316L épaisseur 0,4 mm isolé à l'air.

Le tuyau interne et le tuyau externe forment deux voies d'écoulement:

- les fumées de combustion sont expulsées par le tuyau intérieur
- dans le tuyau extérieur, l'air combustible est amené du chapeau au générateur.

**T450-N1-W-V2-L50040-G100**

Ø disponibili  
Ø available  
Ø disponibles

**80 e 100 mm**

Finiture disponibili  
Available finishes  
Finitions disponibles

F.08	F.13
INOX STAINLESS STEEL - ACIER INOX	NERO BLACK - NOIR



### T330

Elemento lineare  
Linear element - Élément droit

Finiture disponibili - Available finishes - Finitions disponibles

F.08 - ACCIAIO INOX STAINLESS STEEL - ACIER INOX		F.13 - NERO BLACK - NOIR		Øi	Øe	L	⊠
AK080T330		PAK080T330		80	125	330	1
AK100T330		PAK100T330		100	150	330	1

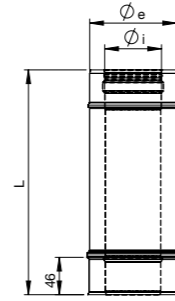

### T500

Elemento lineare  
Linear element - Élément droit

Finiture disponibili - Available finishes - Finitions disponibles

F.08 - ACCIAIO INOX STAINLESS STEEL - ACIER INOX		F.13 - NERO BLACK - NOIR		Øi	Øe	L	⊠
AK080T500		PAK080T500		80	125	500	1
AK100T500		PAK100T500		100	150	500	1

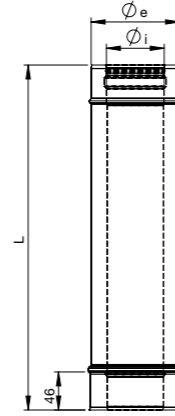

### T100

Elemento lineare  
Linear element - Élément droit

Finiture disponibili - Available finishes - Finitions disponibles

F.08 - ACCIAIO INOX STAINLESS STEEL - ACIER INOX		F.13 - NERO BLACK - NOIR		Øi	Øe	L	⊠
AK080T100		PAK080T100		80	125	1000	1
AK100T100		PAK100T100		100	150	1000	1

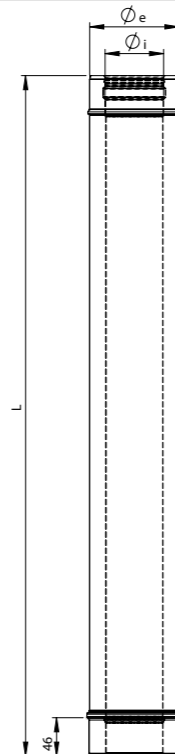

### TELE

Elemento telescopico  
Telescopic element - Élément télescopique

Finiture disponibili - Available finishes - Finitions disponibles

F.08 - ACCIAIO INOX STAINLESS STEEL - ACIER INOX		F.13 - NERO BLACK - NOIR		Øi	Øe	⊠
AK080TELE		PAK080TELE		80	125	1
AK100TELE		PAK100TELE		100	150	1

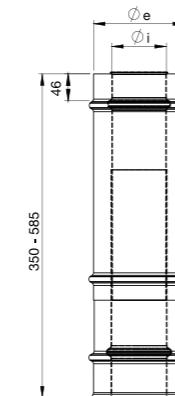

### AF10

Elemento lineare completo di analisi fumi M10-gas  
Linear element with smoke analysis M10-gas - Élément droit avec analyse des fumées M10-gaz

Finiture disponibili - Available finishes - Finitions disponibles

F.08 - ACCIAIO INOX STAINLESS STEEL - ACIER INOX		F.13 - NERO BLACK - NOIR		Øi	Øe	⊠
AK080AF10		PAK080AF10		80	125	1
AK100AF10		PAK100AF10		100	150	1

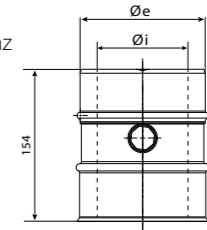

### T10T

Elemento coassiale telescopico  
Telescopic coaxial element - Élément télescopique concentrique

Finiture disponibili - Available finishes - Finitions disponibles

F.08 - ACCIAIO INOX STAINLESS STEEL - ACIER INOX		F.01 - NERO BLACK - NOIR		Øi	Øe	L min	L max	⊠
K080T10T		SK080T10T		80	125	660	990	1
K100T10T		SK100T10T		100	150	660	990	1

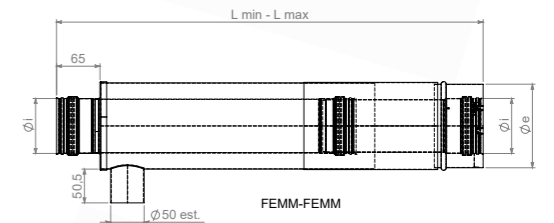

### T65T

Elemento coassiale telescopico per stufe a pellet  
Telescopic concentric element for pellet stoves  
Élément télescopique concentrique pour poêles à pellet

Finiture disponibili - Available finishes - Finitions disponibles

F.08 - ACCIAIO INOX STAINLESS STEEL - ACIER INOX		F.01 - NERO BLACK - NOIR		Øi	Øe	L min	L max	⊠
K080T65T		SK080T65T		80	125	450	650	1
K100T65T		SK100T65T		100	150	450	650	1

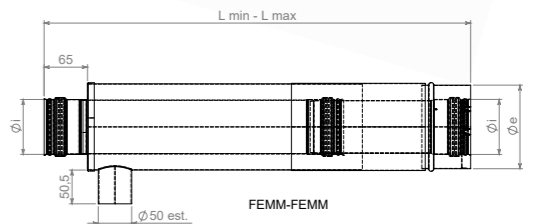

### C090

Curva a 90°  
90° Bend - Coude 90°

Finiture disponibili - Available finishes - Finitions disponibles

F.08 - ACCIAIO INOX STAINLESS STEEL - ACIER INOX		F.13 - NERO BLACK - NOIR		Øi	Øe	A	B	⊠
AK080C090		PAK080C090		80	125	157	151	1
AK100C090		PAK100C090		100	150	165	173	1

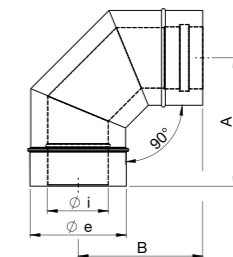

### C045

Curva a 45°  
45° Bend - Coude 45°

Finiture disponibili - Available finishes - Finitions disponibles

F.08 - ACCIAIO INOX STAINLESS STEEL - ACIER INOX		F.13 - NERO BLACK - NOIR		Øi	Øe	L	S	⊠
AK080C045		PAK080C045		80	125	291	100	1
AK100C045		PAK100C045		100	150	286	100	1

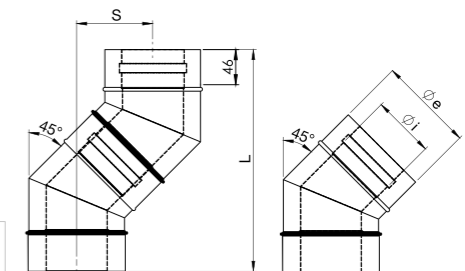

### T90F

Raccordo a "T" 90° con stacco femmina  
Tee pipe fitting with female coupler - Té 90° avec débouchure femelle

Finiture disponibili - Available finishes - Finitions disponibles

F.08 - ACCIAIO INOX STAINLESS STEEL - ACIER INOX		F.13 - NERO BLACK - NOIR		Øi	Øe	Ø	L	L1	L2	
AK080T90F		PAK080T90F		80	125	80	234	130	120	1
AK100T90F		PAK100T90F		100	150	80	260	130	130	1
AK100T90F_I100		PAK100T90F_I100		100	150	100	260	130	130	1

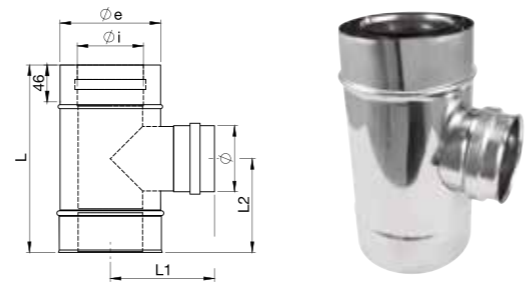

### T90A

Raccordo a "T" 90° con stacco per tubo flessibile  
Tee pipe fitting with coupler for flexible pipe  
Té 90° avec débouchure pour tubage flexible

Finiture disponibili - Available finishes - Finitions disponibles

F.08 - ACCIAIO INOX STAINLESS STEEL - ACIER INOX		F.13 - NERO BLACK - NOIR		Øi	Øe	Ø	L	L1	L2	
AK080T90A		PAK080T90A		80	125	60	234	150	116	1
AK100T90A		PAK100T90A		100	150	60	256	160	130	1

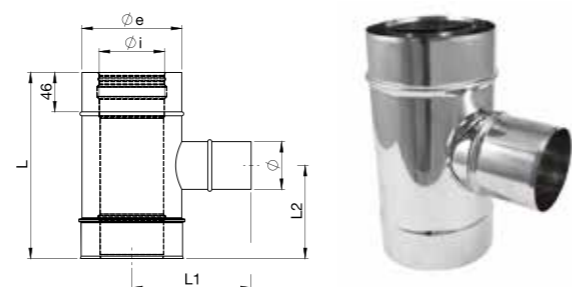

### T90A2

Raccordo a "T" 90° aerato ridotto Ø 100 maschio  
Tee pipe fitting reduced Ø male with air intake  
Té 90° réduit Ø mâle avec prise d'air

Finiture disponibili - Available finishes - Finitions disponibles

F.08 - ACCIAIO INOX STAINLESS STEEL - ACIER INOX		F.10 - NERO BLACK - NOIR		Øi	Øe	Øa	Øb	L1	L	
K100T90A2		PY100T90A2		100	150	100	150	121	325	1

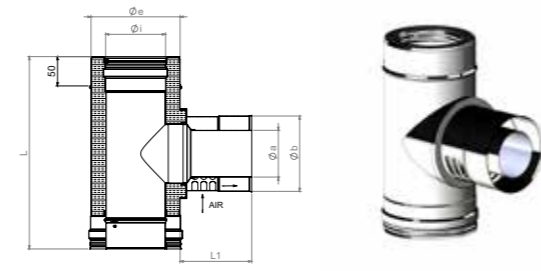

### T9RA2

Raccordo a "T" 90° aerato ridotto Ø 80 maschio  
Tee pipe fitting reduced Ø 80 male with air intake  
Té 90° réduit Ø 80 mâle avec prise d'air

Finiture disponibili - Available finishes - Finitions disponibles

F.08 - ACCIAIO INOX STAINLESS STEEL - ACIER INOX		F.10 - NERO BLACK - NOIR		Øi	Øe	Øa	Øb	L1	L	
K100T9RA2		PY100T9RA2		100	150	80	125	121	325	1

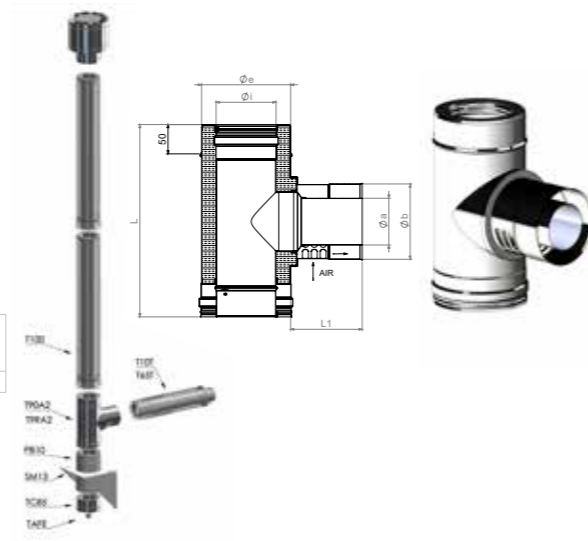

### TC86

Tappo cieco raccogli condensa  
Blind Tee cap - Tampon sans purge

Finiture disponibili - Available finishes - Finitions disponibles

F.08 - ACCIAIO INOX STAINLESS STEEL - ACIER INOX		F.13 - NERO BLACK - NOIR		Ø	
AK080TC86		PAK080TC86		125	1
AK100TC86		PAK100TC86		150	1

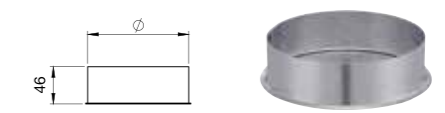

### RID/AR

Riduzione  
Reducer - Réduction

CODICE CODE - CODE	Ø1	Ø2	
RID080F060M	80F	60M	1
AR60F40F	60F	40F	1
AR60F50F	60F	50F	1

in EPDM



### RID

Riduzione  
Reducer - Réduction

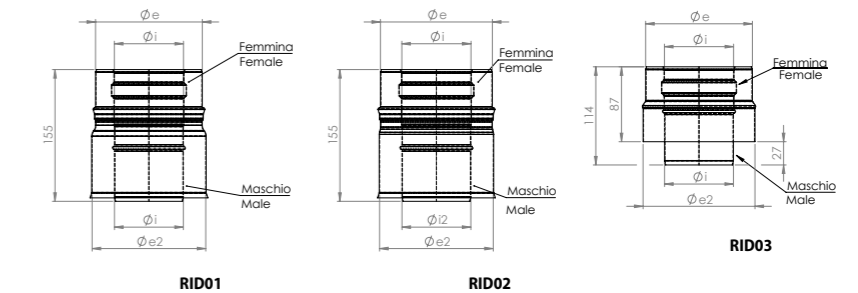

Finiture disponibili - Available finishes - Finitions disponibles

F.08 - ACCIAIO INOX STAINLESS STEEL - ACIER INOX		F.13 - NERO BLACK - NOIR		Ø1	Ø12	Øe	Øe2	
AKRID01		PAKRID01		80	-	125 per Apollo	130 per CMG, Edilkamin, Jolly Mec	1
AKRID02		PAKRID02		80	100	130	150 per CMG, Edilkamin, Jolly Mec	1
AKRID03		-		80	-	125	130 per Casatelli, Jotul, Palazzetti, Turbofonte	1





### FP23/24

Faldale per tetti piani

Flashing for flat roofs - Solin pour toits plats

#### ALLUMINIO ALUMINIUM ALUMINIUM

F.08 - ACCIAIO INOX STAINLESS STEEL - ACIER INOX	F.10 - NERO BLACK - NOIR	Ø	L1	L2	📦
J130FP23	PJ130FP23	130	550	650	1
J150FP23	PJ150FP23	150	550	650	1

#### PIOMBO LEAD PLOMB

F.08 - ACCIAIO INOX STAINLESS STEEL - ACIER INOX	F.10 - NERO BLACK - NOIR	Ø	L1	L2	📦
J130FP24	PJ130FP24	130	500	1000	1
J150FP24	PJ150FP24	150	700	1000	1

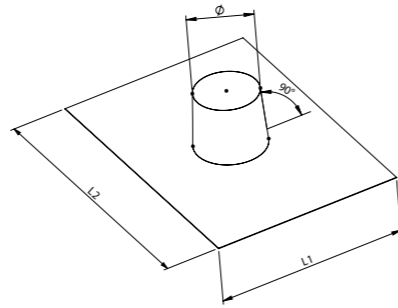

### FI20/21

Faldale per tetti inclinati da 10° a 35°

Flashing for sloped roofs from 10° to 35° - Solin pour toits inclinés de 10° à 35°

#### ALLUMINIO ALUMINIUM ALUMINIUM

F.08 - ACCIAIO INOX STAINLESS STEEL - ACIER INOX	F.10 - NERO BLACK - NOIR	Ø	L1	L2	📦
J130FI20	PJ130FI20	130	550	650	1
J150FI20	PJ150FI20	150	550	650	1

#### PIOMBO LEAD PLOMB

F.08 - ACCIAIO INOX STAINLESS STEEL - ACIER INOX	F.10 - NERO BLACK - NOIR	Ø	L1	L2	📦
J130FI21	PJ130FI21	130	500	1000	1
J150FI21	PJ150FI21	150	700	1000	1

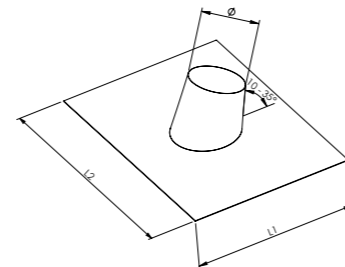

### SS22

Scossalina

Collar - Collettere de solin

#### Finiture disponibili - Available finishes - Finitions disponibles

F.08 - ACCIAIO INOX STAINLESS STEEL - ACIER INOX	F.10 - NERO BLACK - NOIR	Ø1	Ø2	📦
J150SS22	PJ150SS22	150	250	1

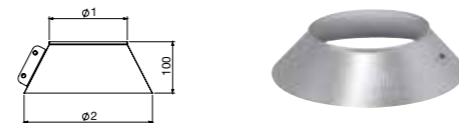

### FI30/31

Faldale con base in gomma per tetti inclinati da 5° a 32°

Flashing with rubber base for sloped roofs from 5° to 32°

Solin avec base en gomme pour toits inclinés de 5° à 32°

#### Finiture disponibili - Available finishes - Finitions disponibles

F.08 - ACCIAIO INOX STAINLESS STEEL - ACIER INOX	F.10 - NERO BLACK - NOIR	Ø	L1	L2	📦
J130FI30	PJ130FI30	130	560	688	1
J150FI30	PJ150FI30	150	560	715	1

Base in gomma rossa - Base in red rubber  
Base en gomme rouge

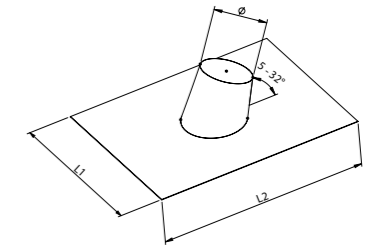
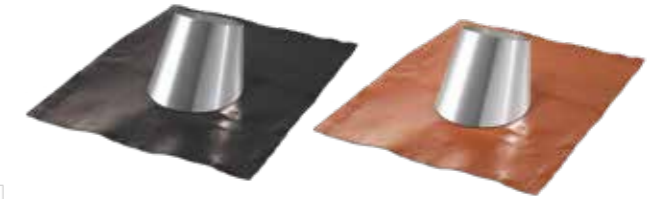

#### Finiture disponibili - Available finishes - Finitions disponibles

F.08 - ACCIAIO INOX STAINLESS STEEL - ACIER INOX	F.10 - NERO BLACK - NOIR	Ø	L1	L2	📦
J130FI31	PJ130FI31	130	560	688	1
J150FI31	PJ150FI31	150	560	715	1

Base in gomma nera - Base in black rubber  
Base en gomme noir

Faldale extra-flex con base adesiva, molto malleabile adattabile ad ogni tipologia di tetto.  
Flashing in extra-flex rubber with adhesive base, very malleable and adaptable to any type of sloped roof.  
Solin en extra-flex gomme avec base adhésive, très malléable et adaptable à chaque typologie de toit.

### FI35/36

Faldale con base in gomma per tetti inclinati da 33° a 45°

Flashing with rubber base for sloped roofs from 33° to 45°

Solin avec base en gomme pour toits inclinés de 33° à 45°

#### Finiture disponibili - Available finishes - Finitions disponibles

F.08 - ACCIAIO INOX STAINLESS STEEL - ACIER INOX	F.10 - NERO BLACK - NOIR	Ø	L1	L2	📦
J130FI35	PJ130FI35	130	560	685	1
J150FI35	PJ150FI35	150	560	715	1

Base in gomma rossa - Base in red rubber  
Base en gomme rouge

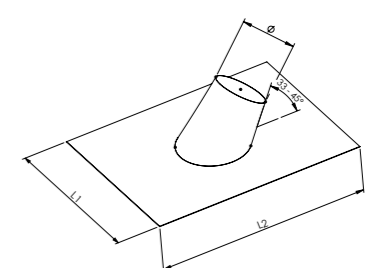
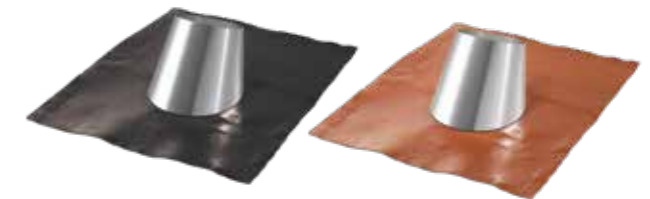

#### Finiture disponibili - Available finishes - Finitions disponibles

F.08 - ACCIAIO INOX STAINLESS STEEL - ACIER INOX	F.10 - NERO BLACK - NOIR	Ø	L1	L2	📦
J130FI36	PJ130FI36	130	560	685	1
J150FI36	PJ150FI36	150	560	715	1

Base in gomma nera - Base in black rubber  
Base en gomme noir

Faldale extra-flex con base adesiva, molto malleabile adattabile ad ogni tipologia di tetto.  
Flashing in extra-flex rubber with adhesive base, very malleable and adaptable to any type of sloped roof.  
Solin en extra-flex gomme avec base adhésive, très malléable et adaptable à chaque typologie de toit.

### SS30

Scossalina

Collar - Collettere de solin

#### Finiture disponibili - Available finishes - Finitions disponibles

F.08 - ACCIAIO INOX STAINLESS STEEL - ACIER INOX	F.13 - NERO BLACK - NOIR	Ø1	Ø2	📦
J125SS30	PJ125SS30	125	225	1

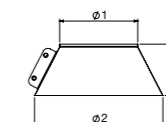



## AIRP

Terminale orizzontale  
Horizontal cowl - Terminal horizontal

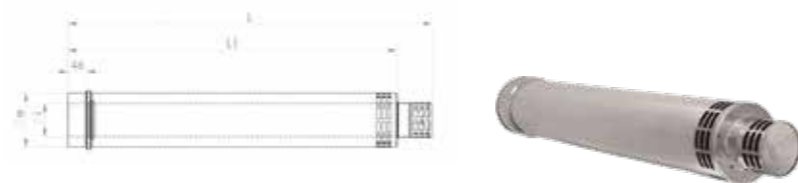

Finiture disponibili - Available finishes - Finitions disponibles

F.08 - ACCIAIO INOX STAINLESS STEEL - ACIER INOX		F.13 - NERO BLACK - NOIR		Øi	Øe	L	L1	📦
AK080AIRP		PAK080AIRP		80	125	875	800	1
AK100AIRP		PAK100AIRP		100	150	875	800	1

## CAP2

Griglia di scarico orizzontale  
Horizontal grill cowl - Chapeau horizontal avec grille de décharge

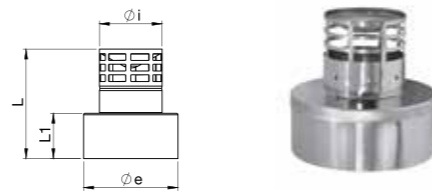

Finiture disponibili - Available finishes - Finitions disponibles

F.08 - ACCIAIO INOX STAINLESS STEEL - ACIER INOX		F.13 - NERO BLACK - NOIR		Øi	Øe	L	L1	📦
AK080CAP2		PAK080CAP2		80	150	140	60	1
AK100CAP2		PAK100CAP2		100	175	140	60	1

## AIRT

Terminale concentrico  
Concentric cowl - Terminal concentrique

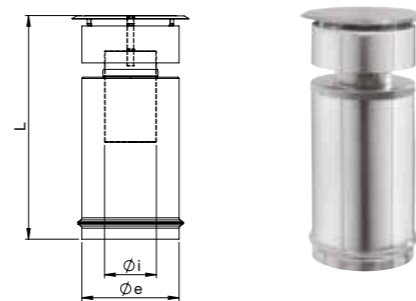

Finiture disponibili - Available finishes - Finitions disponibles

F.08 - ACCIAIO INOX STAINLESS STEEL - ACIER INOX		F.13 - NERO BLACK - NOIR		Øi	Øe	L	📦
AK080AIRT		PAK080AIRT		80	150	340	1
AK100AIRT		PAK100AIRT		100	175	340	1

## KIT01

Kit condotto con uscita superiore  
Ducting upper outlet kit - Kit étanche sortie plafond



CODICE CODE - CODE	Øi	Øe	📦
AK080KIT01	80	125	1
AK100KIT01	100	150	1

## FM14

Fascetta murale  
Wall clamp - Bride murale

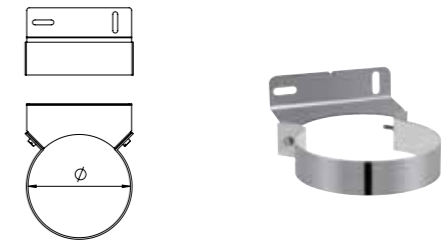

Finiture disponibili - Available finishes - Finitions disponibles

F.08 - ACCIAIO INOX STAINLESS STEEL - ACIER INOX		F.13 - NERO BLACK - NOIR		Ø	📦
AJ125FM14		PAJ125FM14		125	1
AJ150FM14		PAJ150FM14		150	1

## FB19L

Fascetta di bloccaggio con leva  
Locking band with draw latch - Bride de sécurité avec goupille



Finiture disponibili - Available finishes - Finitions disponibles

F.08 - ACCIAIO INOX STAINLESS STEEL - ACIER INOX		F.13 - NERO BLACK - NOIR		Ø	📦
AJ125FB19L		PAJ125FB19L		125	1
AJ150FB19L		PAJ150FB19L		150	1

## FORX2

Fascetta con staffe L1000 mm per supporto a tetto  
Clamp with brackets L1000 mm for roof support  
Bride avec traversés L1000 mm pour support au toit

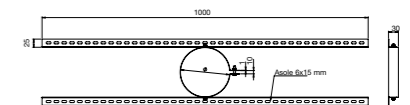

Finiture disponibili - Available finishes - Finitions disponibles

F.08 - ACCIAIO INOX STAINLESS STEEL - ACIER INOX		Ø	📦
Z125FORX2		125	1
Z150FORX2		150	1



## ROSE

Rosone  
Ring - Rosace

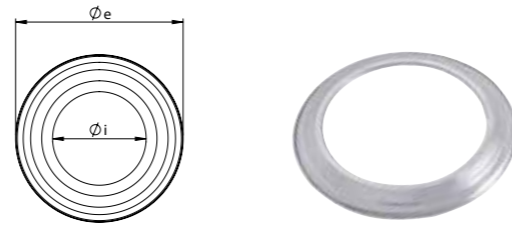

Finiture disponibili - Available finishes - Finitions disponibles

F.08 - ACCIAIO INOX STAINLESS STEEL - ACIER INOX		F.13 - NERO BLACK - NOIR		Øi	Øe	
AJ125ROSE		PAJ125ROSE		125	185	1
AJ150ROSE		PAJ150ROSE		150	210	1

## FIN1

Piastra quadrata di finitura da 0° a 30°

Square finishing plate from 0° to 30° - Plaque carrée de finition de 0° à 30°

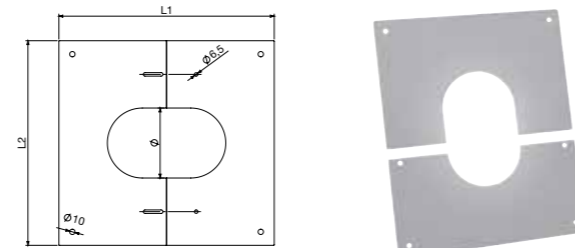

Finiture disponibili - Available finishes - Finitions disponibles

F.08 - ACCIAIO INOX STAINLESS STEEL - ACIER INOX		F.13 - NERO BLACK - NOIR		Øi	L1	L2	
AJ125FIN1		PAJ125FIN1		125	400	380	1
AJ150FIN1		PAJ150FIN1		150	400	400	1

## PLQ

Piastra in EPDM con base adesiva

Plate in EPDM with adhesive base - Plaque en EPDM avec base adhesive

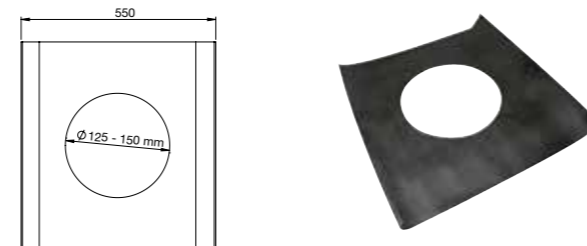

Finiture disponibili - Available finishes - Finitions disponibles

F.08 - ACCIAIO INOX STAINLESS STEEL - ACIER INOX		
AKUNVPLQ	1	in EPDM

## TFSI

Tubo flessibile in EPDM

Flexible pipe in EPDM - Tuyau flexible en EPDM



CODICE CODE - CODE	Ø	L	
AD060TFSI	60	1000	1 mt in EPDM

## COPA

Coppella con rivestimento in alluminio resistente fino a 600°C

Thermal insulation with aluminium coating resistant up to 600°C

Isolation thermique avec revêtement en aluminium résistant jusqu'à 600°C

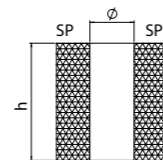

CODICE CODE - CODE	Ø	SP	h	
AK125COPA	125	100	350	1
AK150COPA	150	100	350	1

Coppelle in lana di roccia per canne fumarie densità 90kg/m³ - Rock wool insulation for chimney systems density 90 kg/m³ - Isolation de laine de roche pour conduits de cheminée densité 90 kg/m³

## INSTALLAZIONE TIPO - CIRCUITO DI COMBUSTIONE A TENUTA STAGNA

INSTALLATION TYPE - COMBUSTION CIRCUIT BY SEALED CHAMBER

INSTALLATION TYPE - CIRCUIT DE COMBUSTION ÉTANCHE

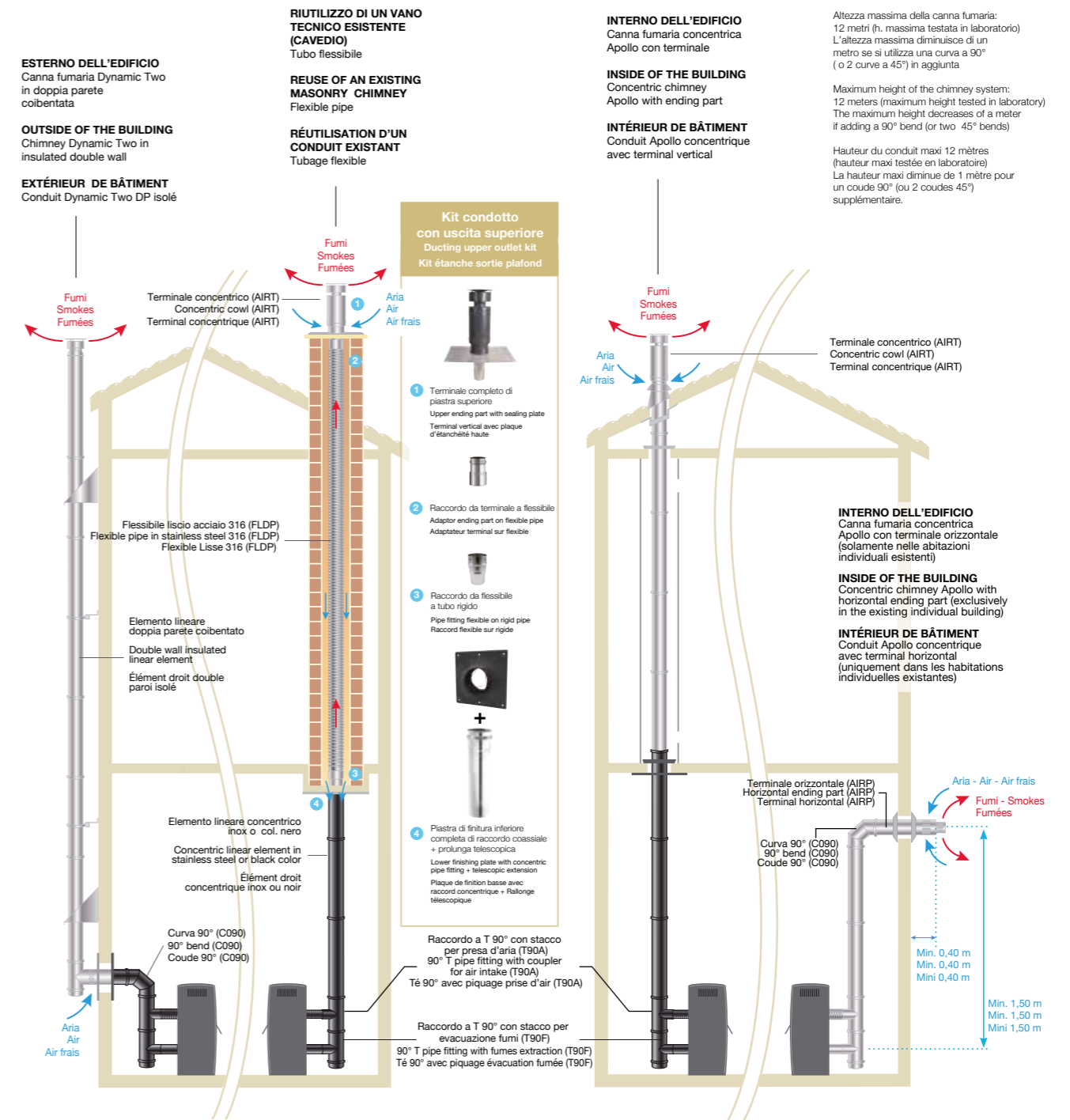

Altezza massima della canna fumaria:  
12 metri (h. massima testata in laboratorio)  
L'altezza massima diminuisce di un  
metro se si utilizza una curva a 90°  
(o 2 curve a 45°) in aggiunta

Maximum height of the chimney system:  
12 meters (maximum height tested in laboratory)  
The maximum height decreases of a meter  
if adding a 90° bend (or two 45° bends)

Hauteur du conduit maxi 12 mètres  
(hauteur maxi testée en laboratoire)  
La hauteur maxi diminue de 1 mètre pour  
un coude 90° (ou 2 coudes 45°)  
supplémentaire.



# VELA

Tubo flessibile in acciaio inox AISI 316L doppia parete coibentato. Spessore parete interna 0,12 mm.

Insulated double wall flexible pipes in stainless steel AISI 316L. Inner wall thickness 0.12 mm.

Tuyaux flexibles isolés à double paroi en acier inoxydable AISI 316L. Épaisseur de la paroi intérieure 0,12 mm.

### PLUS e CARATTERISTICHE TECNICHE:

- certificato G80 = 80 mm da parete sensibile
- migliora l'efficienza delle stufe a legna e a pellet che lavorano con basse temperature di uscita fumi
- è idoneo per l'intubamento o il risanamento di camini e asole tecniche esistenti o dismessi, irregolari e curvilinei
- è compatibile con le nostre linee Dynamic Two e Flex

### PLUS and TECHNICAL CHARACTERISTICS:

- G80 certificate = 80 mm from sensitive wall
- improves the efficiency of wood and pellet stoves that work with low smoke outlet temperatures
- it is suitable for ducting or renovating existing or disused technical chimneys of irregular or curvilinear shape
- is compatible with our Dynamic Two and Flex lines

### AVANTAGES et CARACTÉRISTIQUES TECHNIQUES:

- certificat G80 = 80 mm du mur inflammable
- améliore la performance des poêles à bois et à granulés qui fonctionnent avec des températures de sortie de fumée basses
- il convient au conduit ou à la rénovation de cheminées techniques existantes ayant forme irrégulière et curviligne
- est compatible avec nos gammes Dynamic Two et Flex

T200-P1-W-V2-L50012-O80  
T450-N1-W-V2-L50012-G80

Ø disponibili  
Ø available  
Ø disponibles

80/140 mm - 100/160 mm  
130/190 mm - 150/210 mm

Finiture disponibili  
Available finishes  
Finitions disponibles



INOX  
STAINLESS STEEL - ACIER INOX





Flessibili

## FLDP06

Tubo flex coibentato 25 mm L.6 m

Insulated flexible pipe 25 mm L.6 m - Tuyau flexible isolé 25 mm L.6 m



Finiture disponibili - Available finishes - Finitions disponibles

F.08 - ACCIAIO INOX STAINLESS STEEL - ACIER INOX	Øi	Øe	📦
K080FLDP06	80	140	1
K100FLDP06	100	160	1
K130FLDP06	130	190	1
K150FLDP06	150	210	1

\* Kit manicotti incluso

\* Muffs kit included

\* Livré avec 1 kit manchons

## FLDP10

Tubo flex coibentato 25 mm L.10 m

Insulated flexible pipe 25 mm L.10 m - Tuyau flexible isolé 25 mm L.10 m



Finiture disponibili - Available finishes - Finitions disponibles

F.08 - ACCIAIO INOX STAINLESS STEEL - ACIER INOX	Øi	Øe	📦
K080FLDP10	80	140	1
K100FLDP10	100	160	1
K130FLDP10	130	190	1
K150FLDP10	150	210	1

\* Kit manicotti incluso

\* Muffs kit included

\* Livré avec 1 kit manchons

## KIT

Kit manicotti per tubo flex coibentato

Muffs kit for insulated flexible pipe - Kit manchons pour tuyau flexible isolé



Finiture disponibili - Available finishes - Finitions disponibles

F.08 - ACCIAIO INOX STAINLESS STEEL - ACIER INOX	Øi	Øe	📦
K080KITFLDP	80	140	1
K100KITFLDP	100	160	1
K130KITFLDP	130	190	1
K150KITFLDP	150	210	1

## FXUF3

Manicotto flex universale rigido femmina

Universal female stiff muff for flex

Manchon flex universel rigide femelle

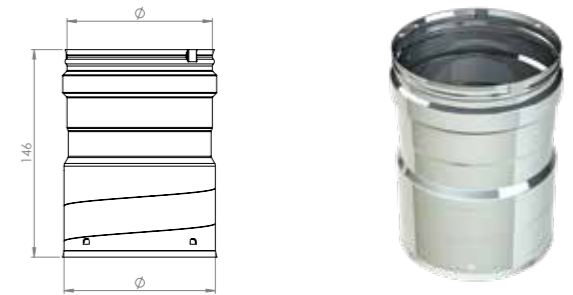

Finiture disponibili - Available finishes - Finitions disponibles

F.08 - ACCIAIO INOX STAINLESS STEEL - ACIER INOX	Ø	📦
I080FXUF3	80	1
I100FXUF3	100	1
I130FXUF3	130	1
I150FXUF3	150	1

## FXUM3

Manicotto flex universale rigido maschio

Universal male stiff muff for flex

Manchon flex rigide universel mâle

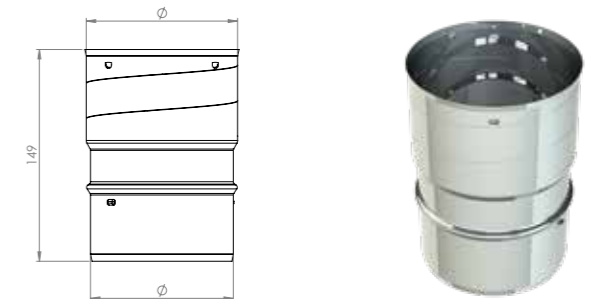

Finiture disponibili - Available finishes - Finitions disponibles

F.08 - ACCIAIO INOX STAINLESS STEEL - ACIER INOX	Ø	📦
I080FXUM3	80	1
I100FXUM3	100	1
I130FXUM3	130	1
I150FXUM3	150	1

## FXUN3

Manicotto universale flex-flex

Universal flex-flex muff

Manchon universel flex-flex

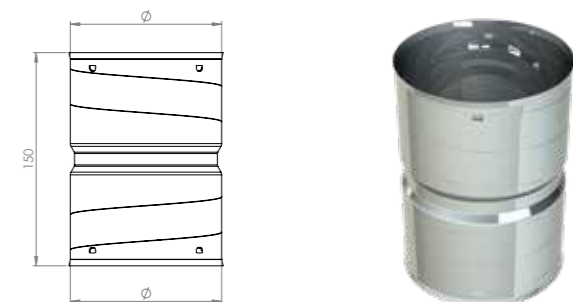

Finiture disponibili - Available finishes - Finitions disponibles

F.08 - ACCIAIO INOX STAINLESS STEEL - ACIER INOX	Ø	📦
I080FXUN3	80	1
I100FXUN3	100	1
I130FXUN3	130	1
I150FXUN3	150	1



# Schema di montaggio

Assembly scheme  
Schéma de montage

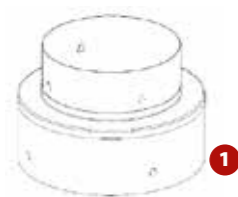

Parte superiore del condotto  
Top conduit end  
Embout haut de conduit



Estremità inferiore del condotto  
Low conduit tip  
Embout bas de conduit



**Passaggio 1:** Svitare l'estremità superiore del condotto (1)  
**Passaggio 2:** Tagliare il tubo esterno, l'isolamento e il tubo interno (lasciarlo sporgere di 6 cm) con l'apposito attrezzo  
**Passaggio 3:** Riavvitare il connettore del condotto superiore sul condotto interno prima poi sull'estremità esterna (1)

**Step 1:** Unscrew the top end of the duct (1)  
**Step 2:** Cut the outer pipe, insulation and inner pipe (leave it protruding by 6 cm) with the appropriate tool  
**Step 3:** Screw the upper duct connector back onto the inner duct first then on the outer end (1)

**Etape 1:** Dévisser l'embout haut de conduit (1)  
**Etape 2:** Couper le flexible extérieur, l'isolant et le flexible intérieur (le laisser dépasser de 6 cm) avec l'outil adéquat  
**Etape 3:** Revisser l'embout haut de conduit sur le conduit intérieur d'abord puis sur l'embout extérieur (1)



**Passaggio 1:** Svitare uno dopo l'altro i 2 elementi della punta (2A e 2B)  
**Passaggio 2:** Tagliare il tubo esterno, l'isolamento e il tubo interno (lasciarlo superare i 6 cm) con l'apposito attrezzo  
**Passaggio 3:** Avvitare l'estremità 2A sul tubo interno con le alette sul lato del condotto  
**Passaggio 4:** Avvitare l'estremità 2B sul tubo interno e appoggiarlo la punta 2A

**Step 1:** Unscrew the 2 tip elements (2A and 2B) one after the other  
**Step 2:** Cut the outer pipe, insulation and inner pipe (leave it protruding by 6 cm) with the appropriate tool  
**Step 3:** Screw the 2A end onto the inner tube with the lugs on the duct side  
**Step 4:** Screw the 2B end onto the inner tube and lay it down tip 2A

**Etape 1:** Dévisser les 2 éléments de l'embout l'un après l'autre (2A et 2B)  
**Etape 2:** Couper le flexible extérieur, l'isolant et le flexible intérieur (le laisser dépasser de 6 cm) avec l'outil adéquat  
**Etape 3:** Revisser l'embout haut de conduit sur le conduit intérieur avec les ailes sur le côté du conduit (2A)  
**Etape 4:** Visser l'embout 2B sur le flexible intérieur, et le faire reposer sur l'embout 2A



# Schema di montaggio

Assembly scheme  
Schéma de montage

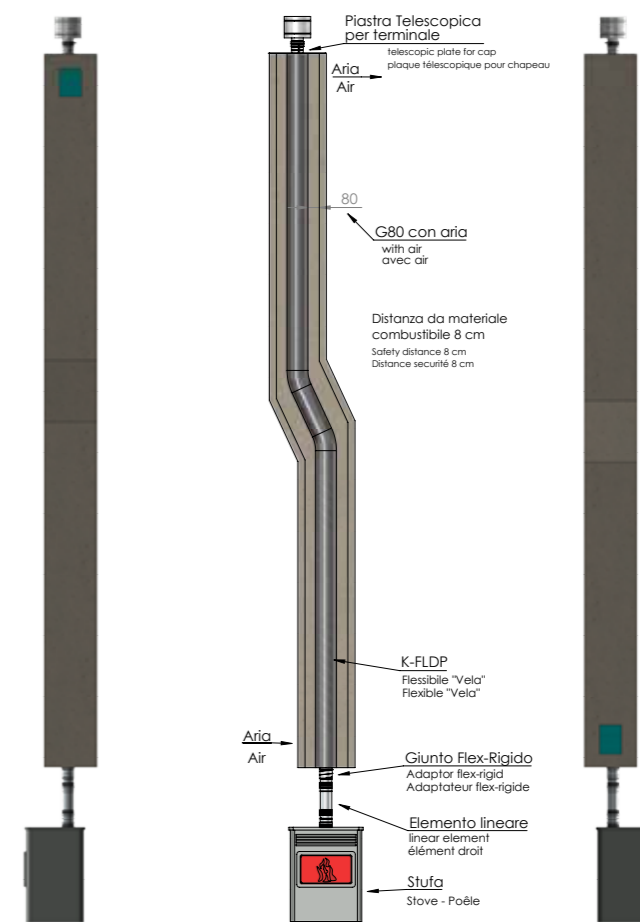
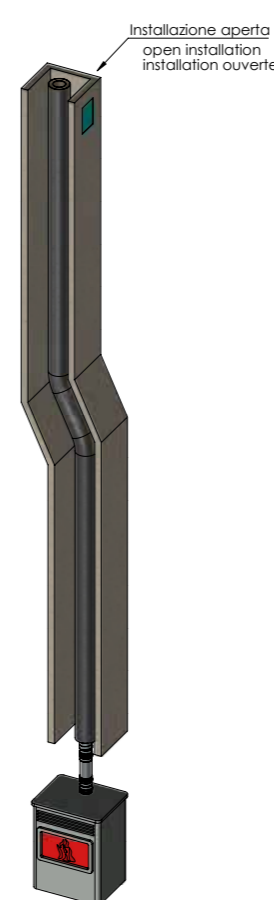
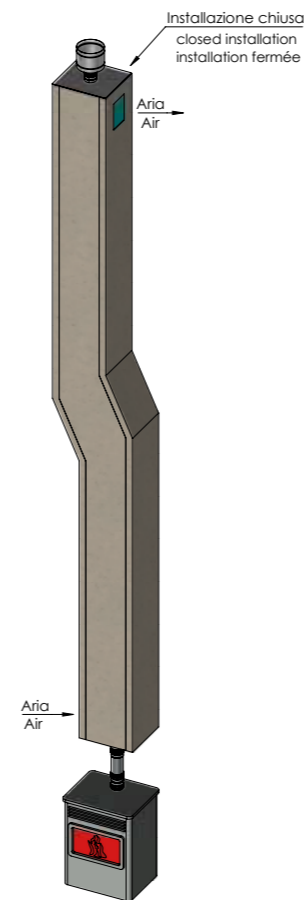

Per allacciare Vela ai sistemi camini rigidi Apros, utilizzare i manicotti FXUF3, FXUM3, FXUN3 a pag. 207  
To connect Vela to the rigid chimney systems, use the muffs FXUF3, FXUM3, FXUN3 at page 207  
Pour attacher le Vela aux conduits de cheminée rigides, utiliser les manchons FXUF3, FXUM3, FXUN3 à la page 207





EN 1856-2:2009  
No.2270-CPR-024 rev.07

# FLEX

Tubo flessibile doppia parete in acciaio inox AISI 316L.

Double wall flexible pipe in AISI 316L stainless steel.

Tuyau flexible in AISI 316L double paroi.

**PLUS e CARATTERISTICHE TECNICHE:**

- spessore 0,12 mm
- Interno liscio ed esterno corrugato
- è idoneo per l'intubamento o il risanamento di camini e asole tecniche esistenti o dismessi, irregolari e curvilinei
- può essere usato anche come condotto d'aria per ventilazione e condizionamento

**PLUS and TECHNICAL CHARACTERISTICS:**

- thickness 0.12 mm
- smooth inside and corrugated outside
- it is suitable for ducting or renovating existing or disused technical chimneys of irregular or curvilinear shape
- it can also be used as duct for air ventilation and conditioning.

**AVANTAGES et CARACTÉRISTIQUES TECHNIQUES:**

- épaisseur 0,12 mm
- intérieur lisse et extérieur ondulé
- il convient au conduit ou à la rénovation de cheminées techniques existantes de forme irrégulière ou curviligne
- il peut également être utilisé comme conduit pour la ventilation et le conditionnement de l'air.

T200-P1-W-V2-L50012-O...  
T600-N1-W-V2-L50012-G...

Ø disponibili  
Ø available  
Ø disponibles

da 80 e 300 mm

Finiture disponibili  
Available finishes  
Finitions disponibles



INOX  
STAINLESS STEEL - ACIER INOX



### FLDP2

Tubo flex doppia parete

Flexible pipe double wall - Tubage flexible double paroi

Finiture disponibili - Available finishes - Finitions disponibles

F.08 - ACCIAIO INOX STAINLESS STEEL - ACIER INOX	F.08 - ACCIAIO INOX STAINLESS STEEL - ACIER INOX	∅	∅
I080FLDP2-60	I080FLDP2	30 m	80
I100FLDP2-50	I100FLDP2	30 m	100
I120FLDP2-50	I120FLDP2	30 m	120
I130FLDP2-50	I130FLDP2	30 m	130
I140FLDP2-50	I140FLDP2	30 m	140
I150FLDP2-50	I150FLDP2	30 m	150
I160FLDP2-50	I160FLDP2	30 m	160
I180FLDP2-50	I180FLDP2	30 m	180
I200FLDP2-50	I200FLDP2	25 m	200
I250FLDP2-50	I250FLDP2	20 m	250

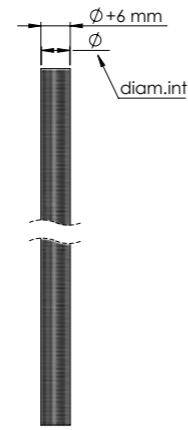

### FXUN

Manicotto flex-flex

Flex-flex muff - Manchon flex-flex

Finiture disponibili - Available finishes - Finitions disponibles

F.08 - ACCIAIO INOX STAINLESS STEEL - ACIER INOX	∅	∅
I080FXUN	80	1
I100FXUN	100	1
I120FXUN	120	1
I130FXUN	130	1
I140FXUN	140	1
I150FXUN	150	1
I160FXUN	160	1
I180FXUN	180	1
I200FXUN	200	1
I250FXUN	250	1

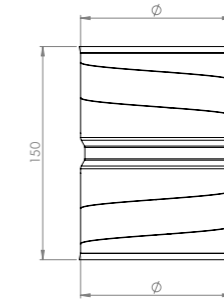

### FXUF

Manicotto flex rigido femmina

Female stiff muff for flex - Manchon flex rigide femelle

Finiture disponibili - Available finishes - Finitions disponibles

F.08 - ACCIAIO INOX STAINLESS STEEL - ACIER INOX	∅	∅
I080FXUF	80	1
I100FXUF	100	1
I120FXUF	120	1
I130FXUF	130	1
I140FXUF	140	1
I150FXUF	150	1
I160FXUF	160	1
I180FXUF	180	1
I200FXUF	200	1
I250FXUF	250	1

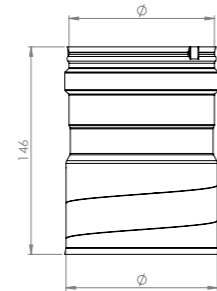

### FXUF3

Manicotto flex universale rigido femmina

Universal female stiff muff for flex

Manchon flex universel rigide femelle

Finiture disponibili - Available finishes - Finitions disponibles

F.08 - ACCIAIO INOX STAINLESS STEEL - ACIER INOX	∅	∅
I080FXUF3	80	1
I100FXUF3	100	1
I120FXUF3	120	1
I130FXUF3	130	1
I140FXUF3	140	1
I150FXUF3	150	1
I160FXUF3	160	1
I180FXUF3	180	1
I200FXUF3	200	1
I250FXUF3	250	1

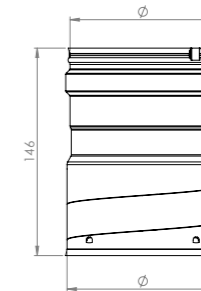

### FXUM

Manicotto flex rigido maschio

Male stiff muff for flex - Manchon flex rigide mâle

Finiture disponibili - Available finishes - Finitions disponibles

F.08 - ACCIAIO INOX STAINLESS STEEL - ACIER INOX	∅	∅
I080FXUM	80	1
I100FXUM	100	1
I120FXUM	120	1
I130FXUM	130	1
I140FXUM	140	1
I150FXUM	150	1
I160FXUM	160	1
I180FXUM	180	1
I200FXUM	200	1
I250FXUM	250	1

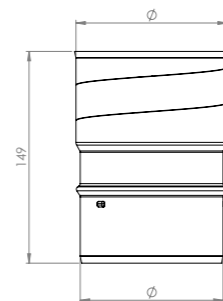

### FXUM3

Manicotto flex universale rigido maschio

Universal male stiff muff for flex

Manchon flex rigide universel mâle

Finiture disponibili - Available finishes - Finitions disponibles

F.08 - ACCIAIO INOX STAINLESS STEEL - ACIER INOX	∅	∅
I080FXUM3	80	1
I100FXUM3	100	1
I120FXUM3	120	1
I130FXUM3	130	1
I140FXUM3	140	1
I150FXUM3	150	1
I160FXUM3	160	1
I180FXUM3	180	1
I200FXUM3	200	1
I250FXUM3	250	1

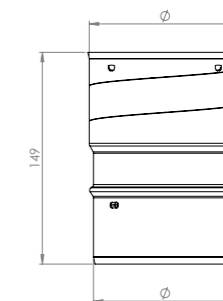



Flessibili

### FXUN3

Manicotto universale flex-flex

Universal flex-flex muff - Manchon universel flex-flex

Finiture disponibili - Available finishes - Finitions disponibles

F.08 - ACCIAIO INOX STAINLESS STEEL - ACIER INOX	Ø	1
I080FXUN3	80	1
I100FXUN3	100	1
I120FXUN3	120	1
I130FXUN3	130	1
I140FXUN3	140	1
I150FXUN3	150	1
I160FXUN3	160	1
I180FXUN3	180	1
I200FXUN3	200	1
I250FXUN3	250	1

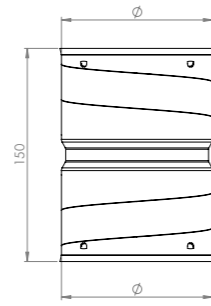

### PQ50

Piastra terminale per tubo flessibile completa di collarino

Ending plate for flexible pipe complete with clamp - Plaque terminale pour tuyau flexible avec collier

Finiture disponibili - Available finishes - Finitions disponibles

F.08 - ACCIAIO INOX STAINLESS STEEL - ACIER INOX	Ø	L	1
J080PQ50	80	50	1
J100PQ50	100	50	1
J130PQ50	130	50	1
J150PQ50	150	50	1
J180PQ50	180	50	1
J200PQ50	200	50	1
J250PQ50	250	50	1

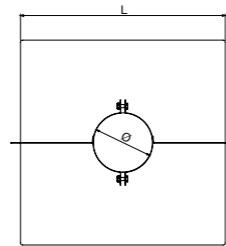



CAP2



FC71



FLEX



ADTK



FB10



T90B



C90B



# Plasti FLEX

Condotti flessibili in polipropilene per intubamento.

Flexible polypropylene pipes.

Conduits flexibles en polypropylène pour canalisation.

### PLUS e CARATTERISTICHE TECNICHE:

- spessore minimo di 2 mm
- temperatura di esercizio fino a 120°C
- facile innesto
- tenuta alla pressione in H1 ( $\leq 5.000$  Pa)
- possibilità di utilizzo di giunti per raccordare il tubo flessibile con il tubo rigido, evitando così gli scarti
- disponibile in colore nero su richiesta

### PLUS and TECHNICAL CHARACTERISTICS:

- minimum thickness of 2 mm
- working temperature of up to 120°C
- easy to install
- pressure tightness in H1 ( $\leq 5.000$  Pa)
- possibility of using couplings to fit the flexible pipe to the rigid pipe, in order to avoid wastes
- available in black finish on request

### AVANTAGES et CARACTÉRISTIQUES TECHNIQUES:

- épaisseur minimale de 2 mm
- température de fonctionnement jusqu'à 120°C
- couplage facile
- étanchéité à la pression en H1 ( $\leq 5.000$  Pa)
- possibilité d'utiliser les accouplements pour raccorder le tuyau flexible au tuyau rigide, en évitant les déchets
- disponible en finition noir sur demande

Ø disponibili  
Ø available  
Ø disponibles

da 50 a 125 mm



## FLEX

Tubo flessibile  
Flexible pipe - Tuyau Flexible



Finiture disponibili - Available finishes - Finitions disponibles

BIANCO WHITE - BLANC	Ø	⊠
PPB050FLEX-20	50	20 mt
PPB060FLEX-20	60	20 mt
PPB080FLEX-20	80	20 mt
PPB100FLEX-20	100	20 mt
PPB125FLEX-20	125	20 mt

## ADTK

Adattatore maschio-femmina  
Adaptor male-female - Adaptateur mâle-femelle

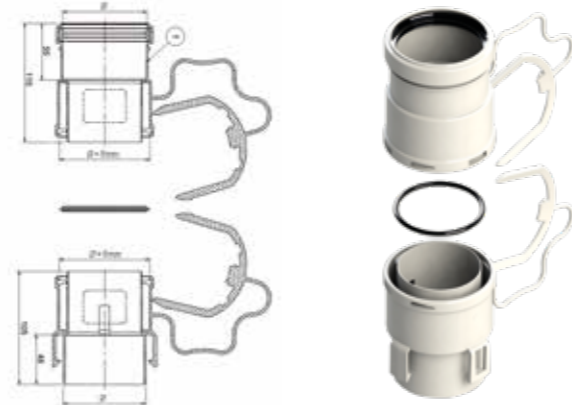

Finiture disponibili - Available finishes - Finitions disponibles

BIANCO WHITE - BLANC	Ø	⊠
PPB050ADTK	50	1
PPB060ADTK	60	1
PPB080ADTK	80	1
PPB100ADTK	100	1
PPB125ADTK	125	1

## FC71

Centratore in nylon  
Nylon centralizer - Centreur nylon

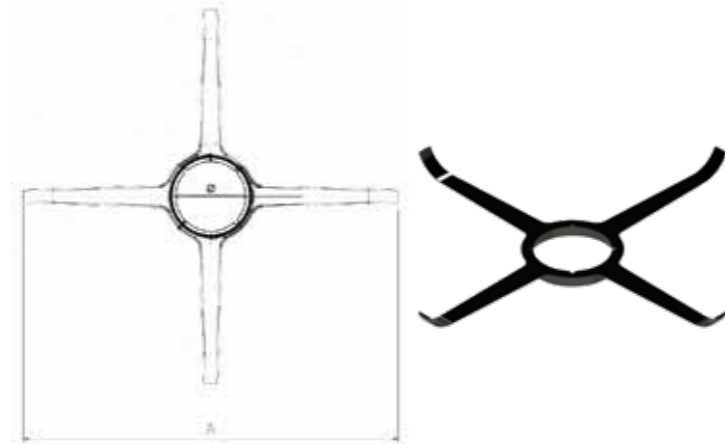

Finiture disponibili - Available finishes - Finitions disponibles

NERO BLACK - NOIR	Ø	A	⊠
PPN050FC71	50	410	1
PPN060FC71	60	410	1
PPN080FC71	80	410	1
PPN100FC71	100	410	1
PPN125FC71	125	410	1

## C90B

Curva 90° di supporto  
90° bend with support - Coude 90° avec support

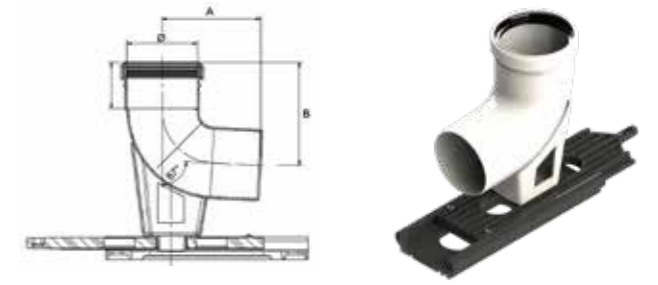

Finiture disponibili - Available finishes - Finitions disponibles

BIANCO WHITE - BLANC	Ø	A	B	⊠
PPB050C90B	50	81	88	1
PPB060C90B	60	111	121	1
PPB080C90B	80	112	116	1
PPB100C90B	100	115	115	1
PPB125C90B	125	112	110	1

## T90B

Raccordo a T 90° di supporto  
90° tee pipe-fitting with support - T-é 90° avec support



Finiture disponibili - Available finishes - Finitions disponibles

BIANCO WHITE - BLANC	Ø	A	⊠
PPB050T90B	50	160	1
PPB060T90B	60	205	1
PPB080T90B	80	210	1
PPB100T90B	100	210	1
PPB125T90B	125	245	1

## FB10

Fascetta di bloccaggio  
Locking band - Bride de blocage

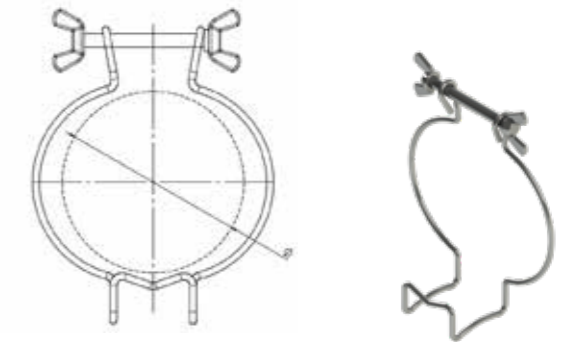

Finiture disponibili - Available finishes - Finitions disponibles

F.08 INOX SS - INOX	Ø	⊠
PPZ050FB10	50	1
PPZ060FB10	60	1
PPZ080FB10	80	1
PPZ100FB10	100	1
PPZ125FB10	125	1

## CAP2

Terminale con tegola  
Roof cowl for flexible pipe  
Terminal C9 pour flexible

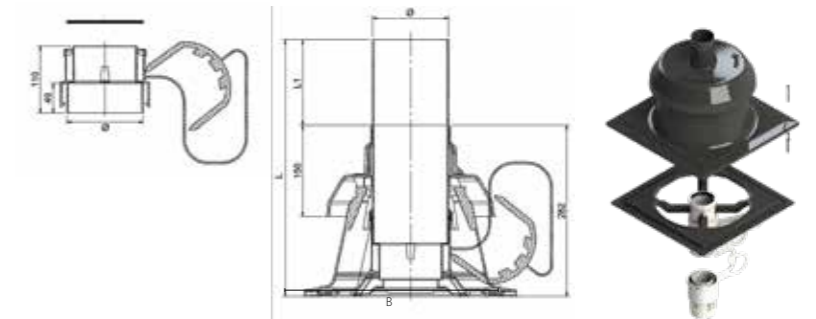

Finiture disponibili - Available finishes - Finitions disponibles

NERO BLACK - NOIR	Ø	L	L1	B	⊠
PPN050CAP2	50	381	99	350x350	1
PPN060CAP2	60	348	66	350x350	1
PPN080CAP2	80	373	91	350x350	1
PPN100CAP2	100	382	101	350x350	1
PPN125CAP2	125	423	141	350x350	1

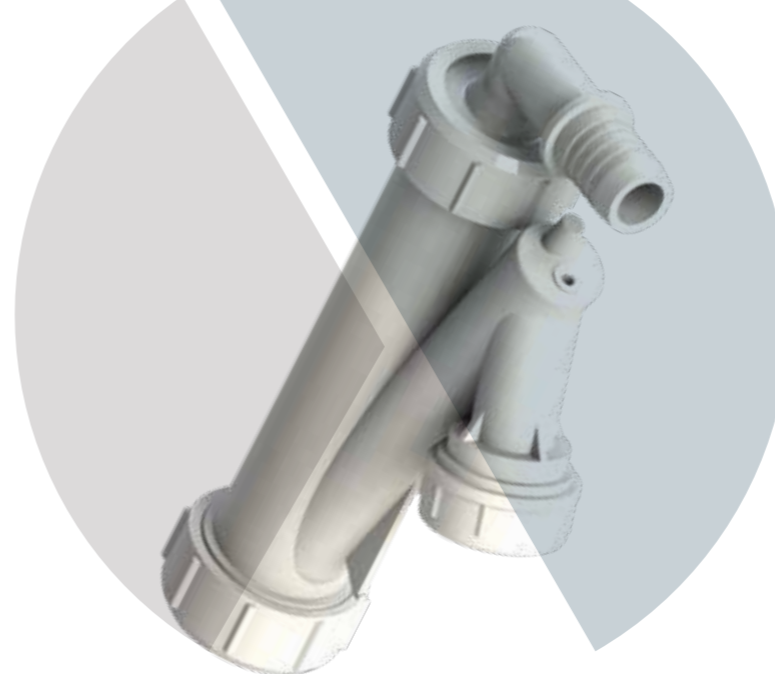

# Plasti ONE



Condotti monoparete in polipropilene per uso interno.

**PLUS e CARATTERISTICHE TECNICHE:**

- compatibili con i principali produttori di caldaie
- spessore minimo di 2 mm
- temperatura di esercizio fino a 120°C
- tenuta alla pressione in H1 ( $\leq 5.000$  pa)
- possibilità di innesto con centraggio per cavedio

Single-wall polypropylene pipes for indoor use.

**PLUS and TECHNICAL CHARACTERISTICS:**

- compatible with the main boilers on the market
- minimum thickness of 2 mm
- working temperature up to 120°C
- pressure tightness in H1 ( $\leq 5.000$  pa)
- possibility to install with centring for existing chimneys

Conduits en polypropylène à simple paroi pour usage interne.

**AVANTAGES et CARACTÉRISTIQUES TECHNIQUES:**

- compatibles avec les principaux fabricants de chaudières
- épaisseur minimale de 2 mm
- température de fonctionnement jusqu'à 120°C
- étanchéité à la pression en H1 ( $\leq 5.000$  pa)
- possibilité d'installation avec centrage pour les cheminées existantes

Ø disponibili  
Ø available  
Ø disponibles

da 50 a 125 mm



**T250**Elemento lineare  
Linear element - Élément droit

Finiture disponibili - Available finishes - Finitions disponibles

BIANCO WHITE - BLANC	NERO BLACK - NOIR	Ø	L	📦
PPB050T250	-	50	250	1
PPB060T250	PPN060T250	60	250	1
PPB080T250	PPN080T250	80	250	1
PPB100T250	-	100	250	1
PPB125T250	-	125	250	1

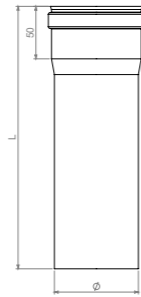
**T500**Elemento lineare  
Linear element - Élément droit

Finiture disponibili - Available finishes - Finitions disponibles

BIANCO WHITE - BLANC	NERO BLACK - NOIR	Ø	L	📦
PPB050T500	-	50	500	1
PPB060T500	PPN060T500	60	500	1
PPB080T500	PPN080T500	80	500	1
PPB100T500	-	100	500	1
PPB125T500	-	125	500	1

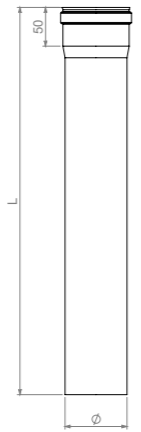
**T100**Elemento lineare  
Linear element - Élément droit

Finiture disponibili - Available finishes - Finitions disponibles

BIANCO WHITE - BLANC	NERO BLACK - NOIR	Ø	L	📦
PPB050T100	-	50	1000	1
PPB060T100	PPN060T100	60	1000	1
PPB080T100	PPN080T100	80	1000	1
PPB100T100	-	100	1000	1
PPB125T100	-	125	1000	1

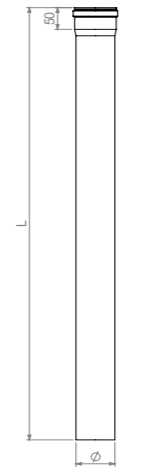
**T2000**Elemento lineare  
Linear element - Élément droit

Finiture disponibili - Available finishes - Finitions disponibles

BIANCO WHITE - BLANC	Ø	L	📦
PPB050T2000	50	2000	1
PPB060T2000	60	2000	1
PPB080T2000	80	2000	1
PPB100T2000	100	2000	1
PPB125T2000	125	2000	1

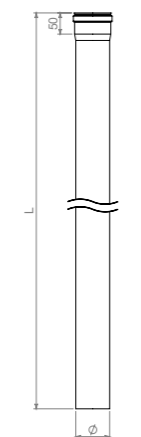
**C090**Curva a 90°  
90° bend - Coude 90°

Finiture disponibili - Available finishes - Finitions disponibles

BIANCO WHITE - BLANC	NERO BLACK - NOIR	Ø	A	B	📦
PPB050C090	-	50	81	88	1
PPB060C090	PPN060C090	60	111	121	1
PPB080C090	PPN080C090	80	112	116	1
PPB100C090	-	100	115	115	1
PPB125C090	-	125	112	110	1

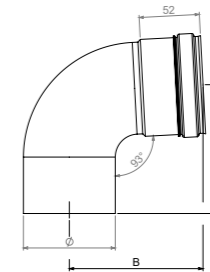
**C045**Curva a 45°  
45° bend - Coude 45°

Finiture disponibili - Available finishes - Finitions disponibles

BIANCO WHITE - BLANC	NERO BLACK - NOIR	Ø	A	L	S	📦
PPB050C045	-	50	129	220	71	1
PPB060C045	PPN060C045	60	125	213	68	1
PPB080C045	PPN080C045	80	119	200	62	1
PPB100C045	-	100	126	217	69	1
PPB125C045	-	125	119	217	60	1

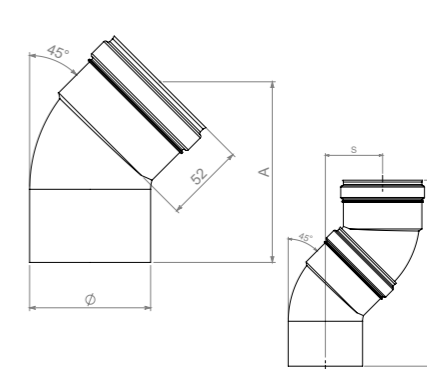
**T090**Raccordo a "T" 90° maschio-femmina  
90° tee pipe-fitting male-female - Té 90° mâle-femelle

Finiture disponibili - Available finishes - Finitions disponibles

BIANCO WHITE - BLANC	Ø	L	L1	L2	📦
PPB050T090	50	160	90	70	1
PPB060T090	60	205	110	110	1
PPB080T090	80	210	110	105	1
PPB100T090	100	210	110	105	1
PPB125T090	125	245	125	120	1

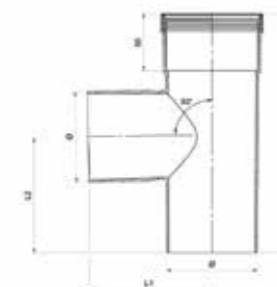



### TC85

Tappo raccogli condensa  
Drain tee cap - Tampon purge

Finiture disponibili - Available finishes - Finitions disponibles

BIANCO WHITE - BLANC	Ø	⊞
PPB050TC85	50	1
PPB060TC85	60	1
PPB080TC85	80	1
PPB100TC85	100	1
PPB125TC85	125	1

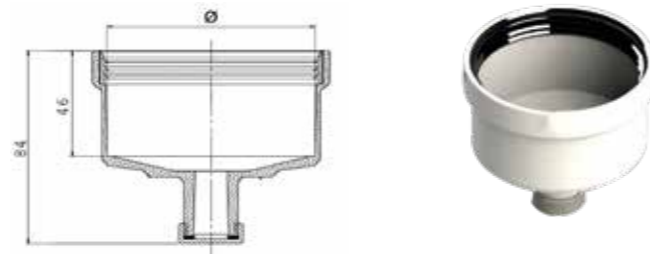

### CF01

Elemento lineare completo di controllo fumi  
Linear element with fumes analyser - Élément droit analyse des fumées

Finiture disponibili - Available finishes - Finitions disponibles

BIANCO WHITE - BLANC	Ø	⊞
PPB060CF01	50	1
PPB080CF01	60	1
PPB100CF01	80	1
PPB125CF01	100	1



### R

Riduzione femmina-maschio  
Reducer female-male - Réduction femelle-mâle

Finiture disponibili - Available finishes - Finitions disponibles

BIANCO WHITE - BLANC	Ø1	Ø2	⊞
PPBR060F050M	60F	50M	1
PPBR080F050M	80F	50M	1
PPBR080F060M	80F	60M	1
PPBR100F080M	100F	80M	1
PPBR110F080M	110F	80M	1
PPBR110F100M	110F	100M	1
PPBR125F100M	125F	100M	1
PPBR125F080M	125F	80M	1
PPBR125F110M	125F	110M	1
PPBR160F125M	160F	125M	1

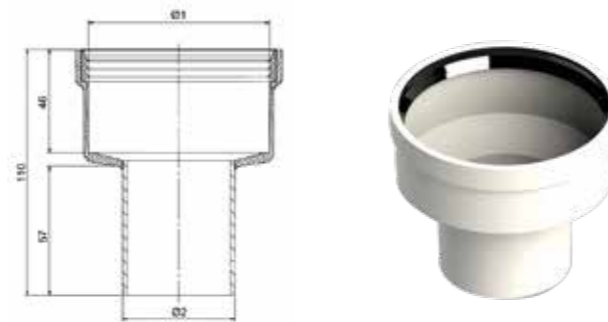

### R

Riduzione maschio-femmina  
Reducer male-female - Réduction mâle-femelle

Finiture disponibili - Available finishes - Finitions disponibles

BIANCO WHITE - BLANC	Ø1	Ø2	⊞
PPBR060M050F	60M	50F	1
PPBR080M050F	80M	50F	1
PPBR080M060F	80M	60F	1
PPBR100M080F	100M	80F	1
PPBR110M100F	110M	100F	1
PPBR125M100F	125M	100F	1
PPBR130M125F	130M	125F	1

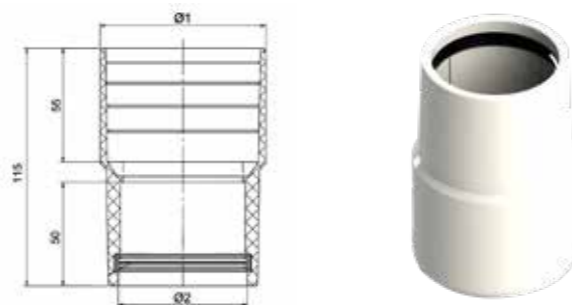

### RA

Riduzione asimmetrica femmina-maschio  
Asymmetric reducer female-male  
Réduction asymétrique femelle-mâle

Finiture disponibili - Available finishes - Finitions disponibles

BIANCO WHITE - BLANC	Ø1	Ø2	⊞
PPBRA080F060M	80F	60M	1
PPBRA100F080M	100F	80M	1
PPBRA110F080M	110F	80M	1
PPBRA125F100M	125F	100M	1

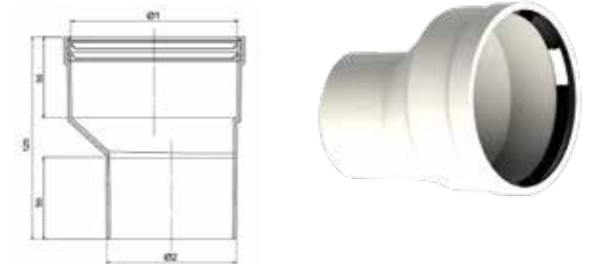

### PS01

Partenza separata compatibile con SI - UN - ARC - FE - FA - BI - IT  
Separate departure element compatible with SI - UN - ARC - FE - FA - BI - IT  
Élément de départ séparé compatible avec SI - UN - ARC - FE - FA - BI - IT

Finiture disponibili - Available finishes - Finitions disponibles

BIANCO WHITE - BLANC	Ø1	Ø2	Ø3	Ø4	Ø5	L	L1	⊞
PPB080PS01	80	60	128	77	103	75	19	1

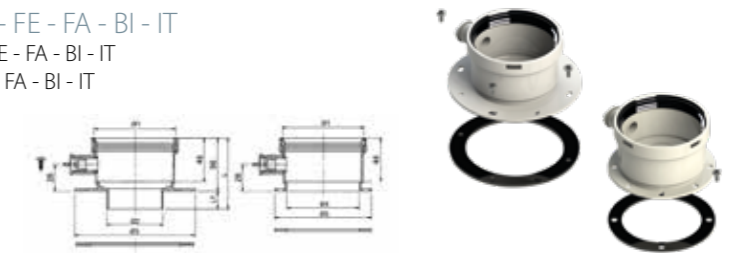

### PS02

Partenza separata compatibile con AR - CH  
Separate departure element compatible with AR - CH  
Élément de départ séparé compatible avec AR - CH

Finiture disponibili - Available finishes - Finitions disponibles

BIANCO WHITE - BLANC	Ø1	Ø2	Ø3	L	L1	L2	⊞
PPB080PS02	80	60	100	100	23	24	1

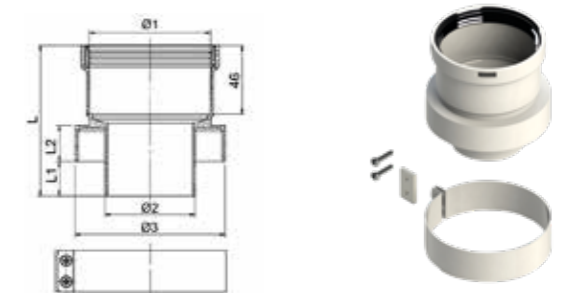

### PS03

Partenza separata compatibile con RA  
Separate departure element compatible with RA  
Élément de départ séparé compatible avec RA

Finiture disponibili - Available finishes - Finitions disponibles

BIANCO WHITE - BLANC	Ø1	Ø2	Ø3	Ø4	Ø5	L	L1	⊞
PPB080PS03	80	60	128	77	103	84	28	1

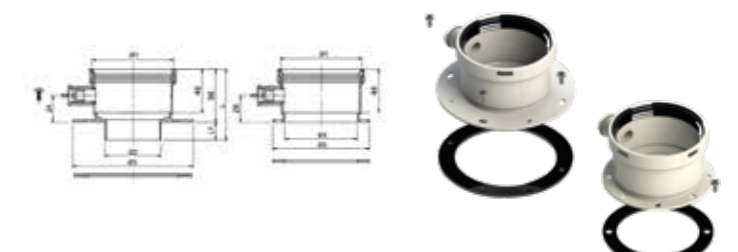

Legenda / Legend / Légende  
AR - Ariston / BA - Baxi / BE - Beretta / BI - BSG-Biasi / CH - Chaffoteaux / ECO - Ecoflam / FE - Ferrolli-Nova Florida / FO - Fondital / HE - Hermann / IT - Italtherm / JK - Robert Bosch - Junkers / LA - Lamborghini / RA - Radiant / RE - Rheem Radi / RI - Riello / SI - Sime / SY - Sylber / UN - Unical / VA - Vaillant / VI - Viessmann / IM - Immergas

### PS04

Partenza separata compatibile con FO  
 Separate departure element compatible with FO  
 Élément de départ séparé compatible avec FO

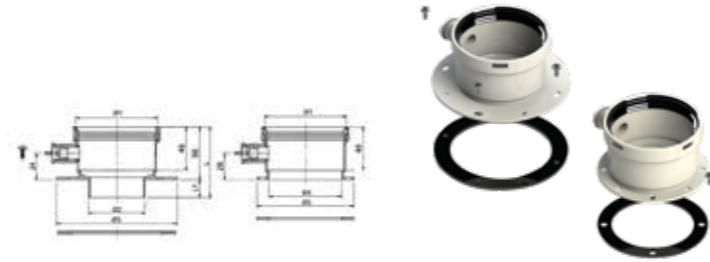

Finiture disponibili - Available finishes - Finitions disponibles

BIANCO WHITE - BLANC	Ø1	Ø2	Ø3	Ø4	Ø5	L	L1	
PPB080PS04	80	60	128	77	103	75	19	1

### PS05

Partenza separata compatibile con RI - BE - SY - VI - BA - AR - CH  
 Separate departure element compatible with RI - BE - SY - VI - BA - AR - CH  
 Élément de départ séparé compatible avec RI - BE - SY - VI - BA - AR - CH



Finiture disponibili - Available finishes - Finitions disponibles

BIANCO WHITE - BLANC	Ø1	Ø2	Ø3	Ø4	Ø5	L	L1	L2	
PPB080PS05	80	60	100	77	103	100	23	24	1

### AIRT

Terminale verticale  
 Vertical cowl - Terminal vertical

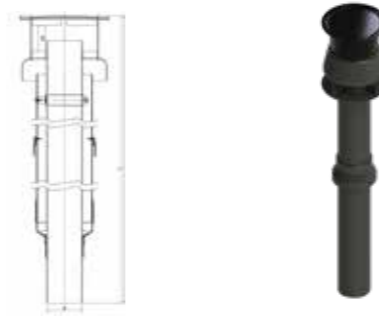

Finiture disponibili - Available finishes - Finitions disponibles

NERO BLACK - NOIR	ROSSO RED - ROUGE	Ø	L	
PPN080AIRT	PPR080AIRT	80	1245	1
PPN100AIRT	-	100	978	1
PPN125AIRT	-	125	1245	1

### ANT2

Terminale antivento  
 Anti-wind cowl - Chapeau anti-vent

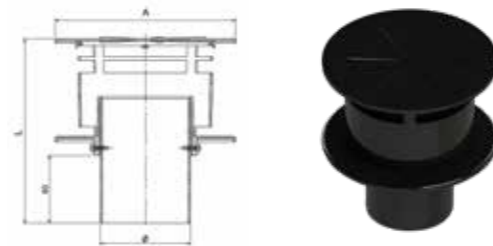

Finiture disponibili - Available finishes - Finitions disponibles

NERO BLACK - NOIR	ROSSO RED - ROUGE	Ø	A	L	
PPN080ANT2	PPR080ANT2	80	160	163	1

Legenda / Legend / Légende  
 AR - Ariston / BA - Baxi / BE - Beretta / BI - BSG-Biasi / CH - Chaffoteaux / ECO - Ecoflam / FE - Ferrolli-Nova Florida / FO - Fondital / HE - Hermann / IT - Italtherm / JK - Robert Bosch - Junkers /  
 LA - Lamborghini / RA - Radiant / RE - Rheem Radi / RI - Riello / SI - Sime / SY - Sylber / UN - Unical / VA - Vaillant / VI - Vlessmann / IM - Immergas

### COPPO

Terminale con tegola aspirazione ed evacuazione  
 Roof cowl - Chapeau C9

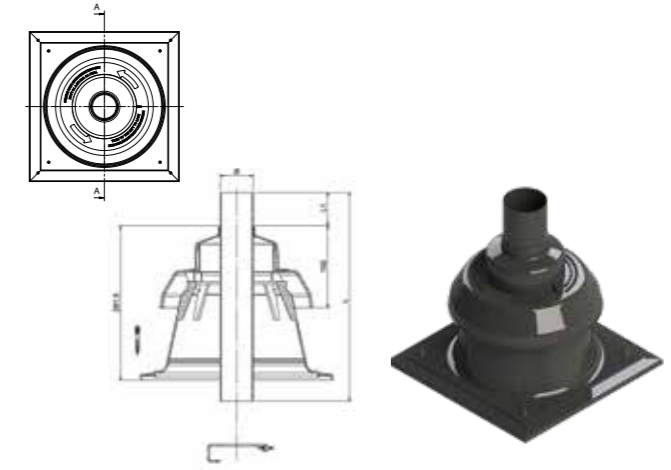

Finiture disponibili - Available finishes - Finitions disponibles

NERO BLACK - NOIR	Ø	L	L1	
PPN060COPPO	60	380	60	1
PPN080COPPO	80	390	80	1
PPN100COPPO	100	410	100	1
PPN125COPPO	125	435	125	1

### C45G

Curva a 45° con griglia  
 45° bend with grille - Coude 45° avec grille

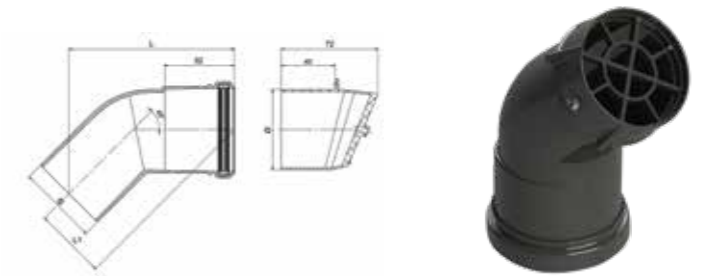

Finiture disponibili - Available finishes - Finitions disponibles

NERO BLACK - NOIR	Ø	L	L1
PPN060C45G	60	124	54
PPN080C45G	80	117	50

### TERM

Terminale a becco  
 Beak cowl - Terminal à bec

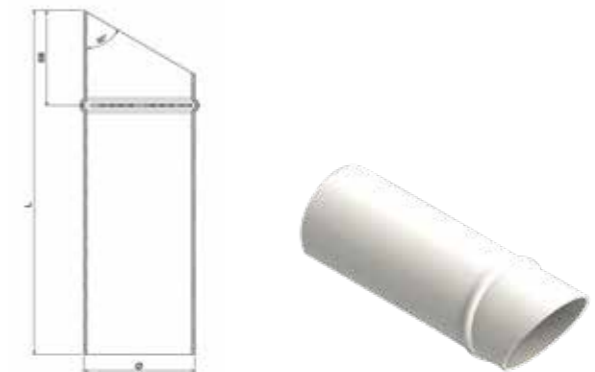

Finiture disponibili - Available finishes - Finitions disponibles

BIANCO WHITE - BLANC	NERO BLACK - NOIR	Ø	L	
-	PPN060TERM	60	220	1
-	PPN080TERM	80	250	1
-	PPN100TERM	100	250	1
PPB125TERM	-	125	250	1

### FI20

Faldale modellabile per tetti inclinati da 18° a 44°  
 Malleable flashing for sloped roofs from 18° to 44°  
 Solin malléable pour toits inclinés de 18° à 44°

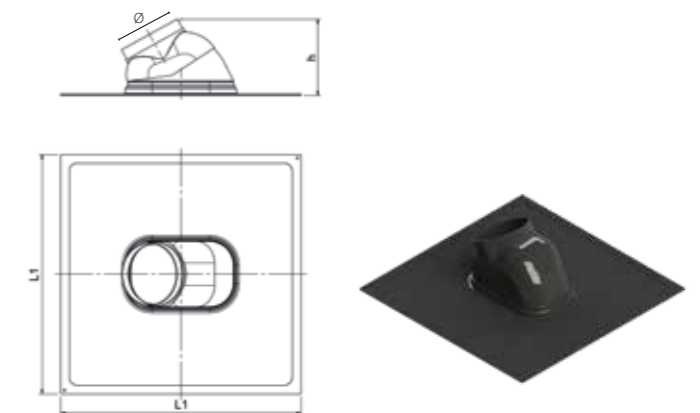

Finiture disponibili - Available finishes - Finitions disponibles

NERO BLACK - NOIR	ROSSO RED - ROUGE	Ø	L1	h	
PPNUNVF120	PPRUNVF120	129	500	160	1



### FP23

Faldale piano rotondo  
Flat round flashing - Solin plat rond

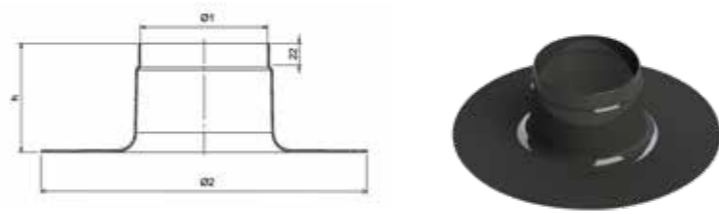

Finiture disponibili - Available finishes - Finitions disponibles

NERO BLACK - NOIR	Ø1	Ø2	h	
PPNUNVFP23	129	330	110	1

### FLEG

Fascetta leggera  
Support pipe clip - Collier mural



Finiture disponibili - Available finishes - Finitions disponibles

BIANCO WHITE - BLANC	Ø	
PPB060FLEG	60	1
PPB080FLEG	80	1
PPB100FLEG	100	1
PPB125FLEG	125	1

### FLEG1

Fascetta per supporto orizzontale  
Horizontal support pipe clip - Collier de support horizontal



Finiture disponibili - Available finishes - Finitions disponibles

BIANCO WHITE - BLANC	Ø	
PPB060FLEG1	60	1
PPB080FLEG1	80	1
PPB100FLEG1	100	1
PPB125FLEG1	125	1

### FM15

Fascetta murale di supporto orizzontale  
Wall support - Support mural

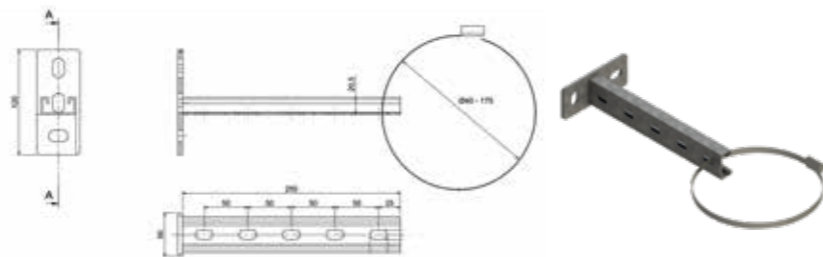

Finiture disponibili - Available finishes - Finitions disponibles

F.08 INOX SS - INOX	
PPZUNVM15	1

### FB10

Fascetta di bloccaggio  
Locking band - Bride de blocage

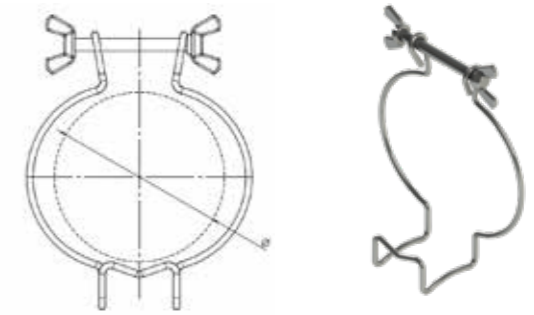

Finiture disponibili - Available finishes - Finitions disponibles

F.08 INOX SS - INOX	Ø	
PPZ050FB10	50	1
PPZ060FB10	60	1
PPZ080FB10	80	1
PPZ100FB10	100	1
PPZ125FB10	125	1

### GUAR

Guarnizione in EPDM  
EPDM gasket - Joint en EPDM



Finiture disponibili - Available finishes - Finitions disponibles

NERO BLACK - NOIR	Ø	h	
PPN050GUAR	50	7,5	1
PPN060GUAR	60	7,5	1
PPN080GUAR	80	12	1
PPN100GUAR	100	12	1
PPN125GUAR	125	12	1

### ROSG

Rosone in EPDM  
EPDM ring - Rosace en EPDM

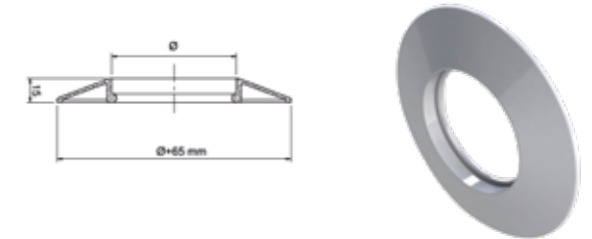

Finiture disponibili - Available finishes - Finitions disponibles

BIANCO WHITE - BLANC	Ø	
PPB060ROSG	60	1
PPB080ROSG	80	1
PPB100ROSG	100	1
PPB125ROSG	125	1

### SIFO

Sifone verticale e orizzontale  
Vertical and horizontal syphon - Siphon vertical et horizontal

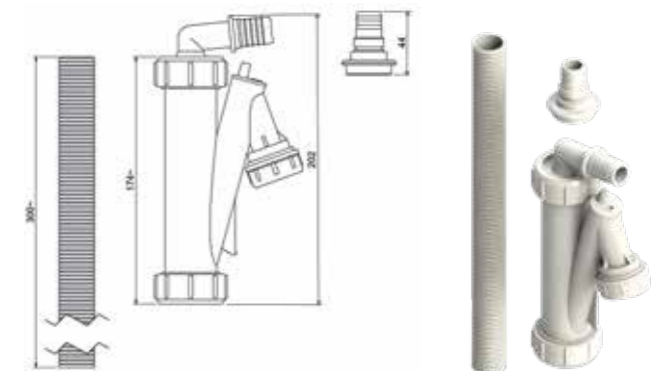

Finiture disponibili - Available finishes - Finitions disponibles

BIANCO WHITE - BLANC	
PPBUNVSIFO	1

### LUBRIFI

Tubetto di grasso lubrificante  
Lubrificant grease tube - Tube graisse lubrificante



CODICE CODE - CODE	
LUBRIFI	1



# Plasti TWO



Condotti in doppia parete concentrici per uso interno.

Double-wall pipes for indoor use.

Conduits concentriques à double paroi pour usage interne.

### PLUS e CARATTERISTICHE TECNICHE:

- parete interna in polipropilene spessore minimo 2 mm
- parete esterna in acciaio zincato e verniciato di spessore 0,5 mm
- compatibili con i principali produttori di caldaie
- temperatura di esercizio fino a 120°C
- la gamma comprende terminali performanti in polipropilene o nylon di colore nero, studiati con filtro anti UV, per garantire la durata e il funzionamento anche in condizioni metereologiche avverse

### PLUS and TECHNICAL CHARACTERISTICS:

- internal wall in polypropylene minimum thickness 2 mm
- external wall in galvanized and painted steel thickness 0,5 mm
- compatible with the main boilers on the market
- working temperature up to 120°C
- the range includes high-performance cowls made of black polypropylene, designed with anti-UV filter to ensure durability and efficiency, even in adverse weather conditions

### AVANTAGES et CARACTÉRISTIQUES TECHNIQUES:

- paroi intérieure en polypropylène épaisseur minimale 2 mm
- paroi extérieure en acier galvanisé et peint épaisseur 0,5 mm
- compatibles avec les principaux fabricants de chaudières
- température de fonctionnement jusqu'à 120°C
- la gamme comprend des terminaux hautes performances en polypropylène ou nylon de couleur noir, conçus avec un filtre anti-UV, pour garantir la durabilité et le fonctionnement même dans des conditions météorologiques défavorables

Ø disponibili  
Ø available  
Ø disponibles

da 60/100 a 80/125 mm

**T250**Elemento lineare  
Linear element - Élément droit

Finiture disponibili - Available finishes - Finitions disponibles

BIANCO WHITE - BLANC	Øi	Øe	L	☐
KPPB060T250	60	100	250	1
KPPB080T250	80	125	250	1

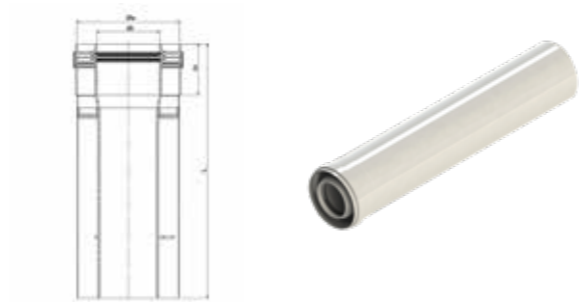
**T500**Elemento lineare  
Linear element - Élément droit

Finiture disponibili - Available finishes - Finitions disponibles

BIANCO WHITE - BLANC	Øi	Øe	L	☐
KPPB060T500	60	100	500	1
KPPB080T500	80	125	500	1

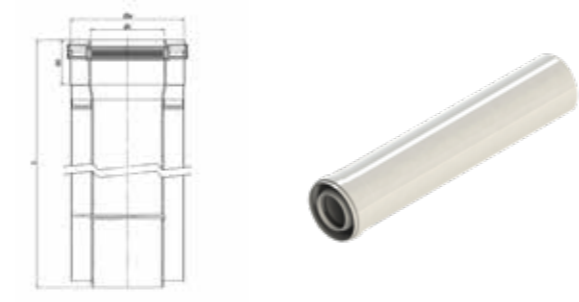
**T100**Elemento lineare  
Linear element - Élément droit

Finiture disponibili - Available finishes - Finitions disponibles

BIANCO WHITE - BLANC	Øi	Øe	L	☐
KPPB060T100	60	100	1000	1
KPPB080T100	80	125	1000	1

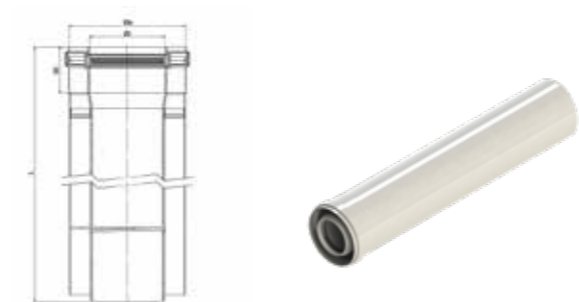
**T2000**Elemento lineare  
Linear element - Élément droit

Finiture disponibili - Available finishes - Finitions disponibles

BIANCO WHITE - BLANC	Øi	Øe	L	☐
KPPB060T2000	60	100	2000	1
KPPB080T2000	80	125	2000	1

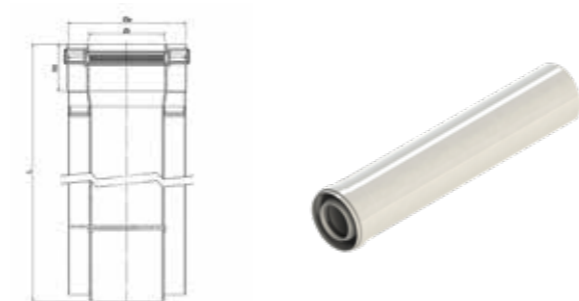
**C090**Curva a 90°  
90° bend - Coude 90°

Finiture disponibili - Available finishes - Finitions disponibles

BIANCO WHITE - BLANC	Øi	Øe	L	L1	☐
KPPB060C090*	60	100	115	115	1
KPPB080C090	80	125	108	108	1

\* Curva di partenza compatibile con BA - VI

\* Departure bend compatible with: BA - VI - Coude de départ compatible avec: BA - VI

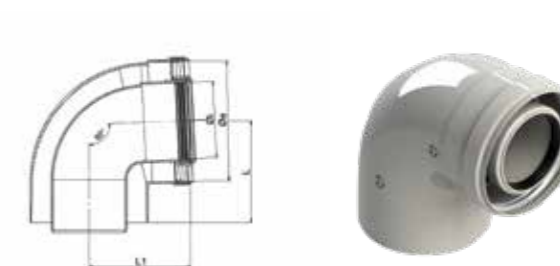
**C045**Curva a 45°  
45° bend - Coude 45°

Finiture disponibili - Available finishes - Finitions disponibles

BIANCO WHITE - BLANC	Øi	Øe	L	S	☐
KPPB060C045	60	100	111	49	1
KPPB080C045	80	125	115	47	1

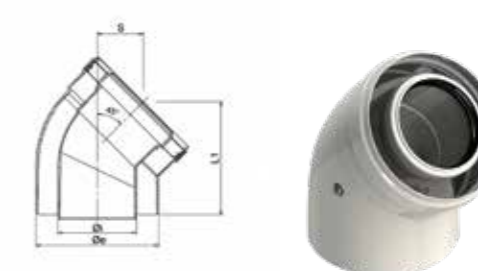
**RAMM**Raccordo a "T" 90° maschio-femmina  
90° tee pipe-fitting male-female - Té 90° mâle-femelle

Finiture disponibili - Available finishes - Finitions disponibles

BIANCO WHITE - BLANC	Øi	Øe	L	L1	☐
KPPB060RAMM	60	100	210	110	1
KPPB080RAMM	80	125	230	110	1

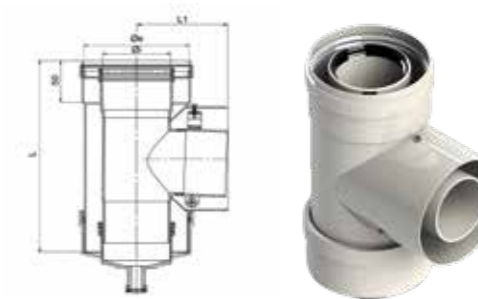



**R**

Riduzione  
Reducer - Réduction



Finiture disponibili - Available finishes - Finitions disponibles

BIANCO WHITE - BLANC	Ø1	Ø2	
KPPB080F060M	80/125	60/100	1

**CF01**

Modulo controllo fumi ed ispezione  
Smoke control and inspection module - Module contrôle de fumées et d'inspection

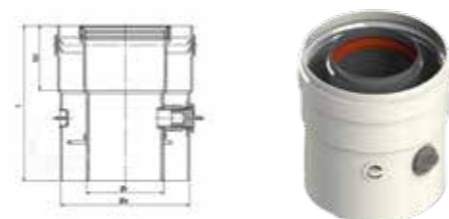

Finiture disponibili - Available finishes - Finitions disponibles

BIANCO WHITE - BLANC	Øi	Øe	L	
KPPB060CF01	60	100	120	1

**CP01**

Curva di partenza compatibile con AR - CH - RE - SY - ECO - RI  
Departure bend compatible with AR - CH - RE - SY - ECO - RI  
Coude de départ compatible avec AR - CH - RE - SY - ECO - RI

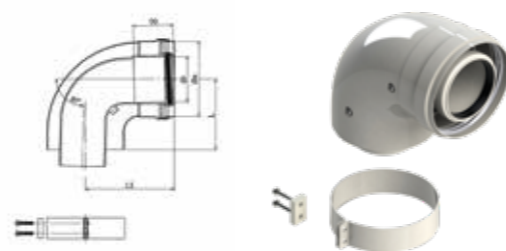

Finiture disponibili - Available finishes - Finitions disponibles

BIANCO WHITE - BLANC	Øi	Øe	L	L1	
KPPB060CP01	60	100	95	115	1

Legenda / Legend / Légende

AR - Ariston / BA - Baxi / BE - Beretta / BI - BSG-Biasi / CH - Chaffoteaux / ECO - Ecoflam / FE - Ferrol-Nova Florida / FO - Fondital / HE - Hermann / IT - Italtherm / JK - Robert Bosch - Junkers / LA - Lamborghini / RA - Radiant / RE - Rheem Radi / RI - Riello / SI - Sime / SY - Sylber / UN - Unical / VA - Vaillant / VI - Viessmann / IM - Immergas

**CP02**

Curva di partenza compatibile con BI - FE - LA - RA - IT - UN - SI  
Departure bend compatible with BI - FE - LA - RA - IT - UN - SI  
Coude de départ compatible avec BI - FE - LA - RA - IT - UN - SI

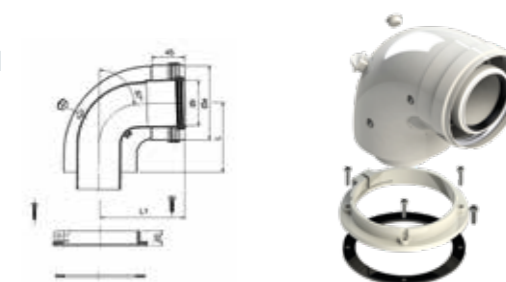

Finiture disponibili - Available finishes - Finitions disponibles

BIANCO WHITE - BLANC	Øi	Øe	L	L1	
KPPB060CP02	60	100	95	115	1

**CP03**

Curva di partenza compatibile con VA  
Departure bend compatible with VA  
Coude de départ compatible avec VA

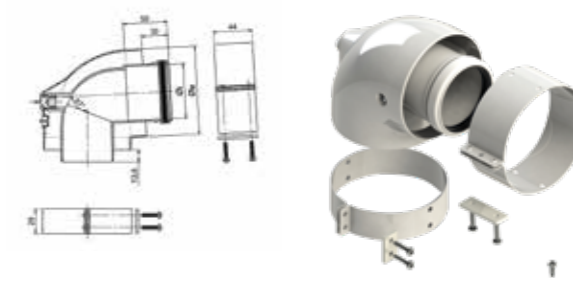

Finiture disponibili - Available finishes - Finitions disponibles

BIANCO WHITE - BLANC	Øi	Øe	
KPPB060CP03	60	100	1

**CP04**

Curva di partenza compatibile con VA - HE  
Departure bend compatible with VA - HE  
Coude de départ compatible avec VA - HE



Finiture disponibili - Available finishes - Finitions disponibles

BIANCO WHITE - BLANC	Øi	Øe	Ø12	Øe2	L	L1	
KPPB060CP04	60	100	80	165	81	85	1

**CP05**

Curva di partenza compatibile con JK  
Departure bend compatible with JK  
Coude de départ compatible avec JK

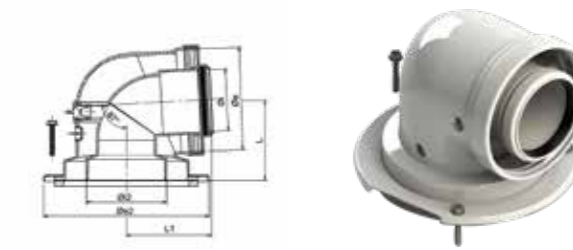

Finiture disponibili - Available finishes - Finitions disponibles

BIANCO WHITE - BLANC	Øi	Øe	Ø12	Øe2	L	L1	
KPPB060CP05	60	100	80	165	80	85	1

Legenda / Legend / Légende

AR - Ariston / BA - Baxi / BE - Beretta / BI - BSG-Biasi / CH - Chaffoteaux / ECO - Ecoflam / FE - Ferrol-Nova Florida / FO - Fondital / HE - Hermann / IT - Italtherm / JK - Robert Bosch - Junkers / LA - Lamborghini / RA - Radiant / RE - Rheem Radi / RI - Riello / SI - Sime / SY - Sylber / UN - Unical / VA - Vaillant / VI - Viessmann / IM - Immergas



### CP06

Curva di partenza compatibile con FO  
Departure bend compatible with FO  
Coude de départ compatible avec FO

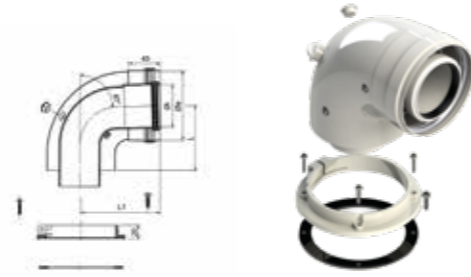

Finiture disponibili - Available finishes - Finitions disponibles

BIANCO WHITE - BLANC	Øi	Øe	L	L1	☐
KPPB060CP06	60	100	95	115	1

### T10T

Terminale coassiale orizzontale  
Concentric horizontal cowl - Chapeau concentrique horizontal

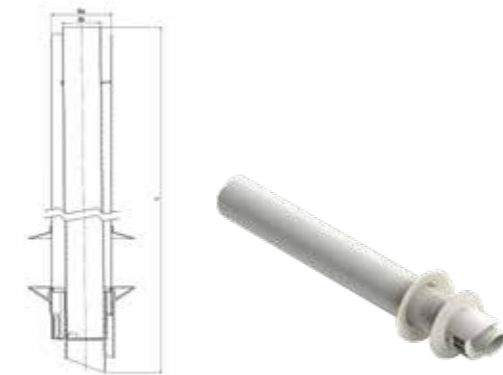

Finiture disponibili - Available finishes - Finitions disponibles

BIANCO WHITE - BLANC	Øi	Øe	L	☐
KPPB060T10T	60	100	851	1
KPPB080T10T	80	125	900	1

### CAP3

Griglia coassiale orizzontale  
Concentric horizontal grille - Grille concentrique horizontal

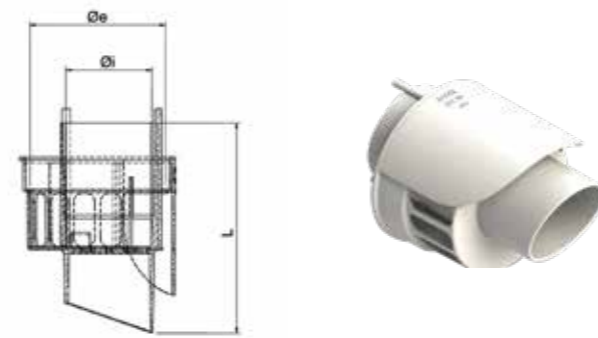

Finiture disponibili - Available finishes - Finitions disponibles

NERO BLACK - NOIR	BIANCO WHITE - BLANC	Øi	Øe	L	☐
-	KPPB060CAP3	60	100	148	1
KPPN080CAP3	KPPB080CAP3	80	125	148	1

Legenda / Legend / Légende  
AR - Ariston / BA - Baxi / BE - Beretta / BI - BSG-Biasi / CH - Chaffoteaux / ECO - Ecoflam / FE - Ferrolli-Nova Florida / FO - Fondital / HE - Hermann / IT - Italtherm / JK - Robert Bosch - Junkers / LA - Lamborghini / RA - Radiant / RE - Rheem Radi / RI - Riello / SI - Sime / SY - Sylber / UN - Unical / VA - Vaillant / VI - Viessmann / IM - Immergas

### AIRT

Camino verticale  
Vertical cowl - Terminal vertical

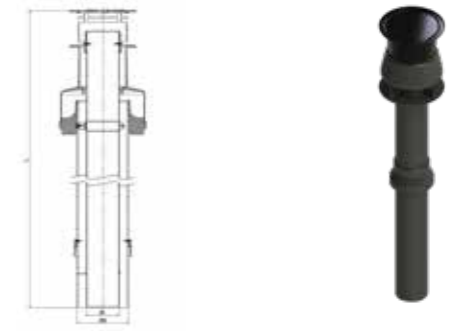

Finiture disponibili - Available finishes - Finitions disponibles

NERO BLACK - NOIR	ROSSO RED - ROUGE	Øi	Øe	L	☐
KPPN060AIRT	KPPR060AIRT	60	100	1000	1
KPPN080AIRT	KPPR080AIRT	80	125	1200	1

### TEC1

Testata camino no frost  
No frost concentric cowl - Terminal anti-gel concentrique

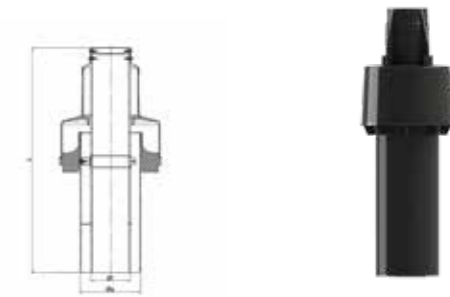

Finiture disponibili - Available finishes - Finitions disponibles

NERO BLACK - NOIR	Øi	Øe	L	☐
KPPN060TEC1	60	100	425	1
KPPN080TEC1	80	125	466	1

### TEC2

Testata camino no frost  
No frost concentric cowl - Terminal anti-gel concentrique

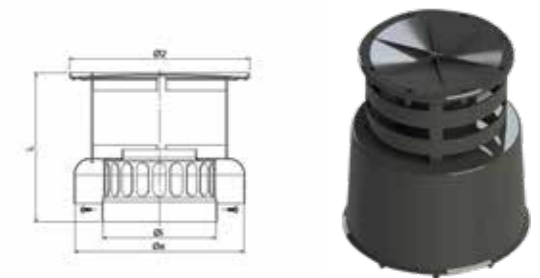

Finiture disponibili - Available finishes - Finitions disponibles

NERO BLACK - NOIR	Øi	Øe	Ø2	L	☐
KPPN060TEC2	60	100	125	179	1
KPPN080TEC2	80	125	200	166	1

### FI20

Faldale modellabile per tetti inclinati da 18° a 44°  
Malleable flashing for sloped roofs from 18° to 44°  
Solin malléable pour toits inclinés de 18° à 44°

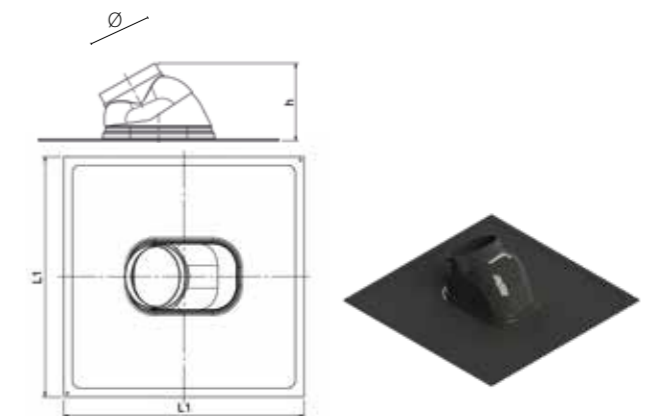

Finiture disponibili - Available finishes - Finitions disponibles

NERO BLACK - NOIR	ROSSO RED - ROUGE	Ø	L	h	☐
PPNUNVF120	PPRUNVF120	129	500	160	1





## FLEG

Fascetta leggera  
Support pipe clip - Collier mural

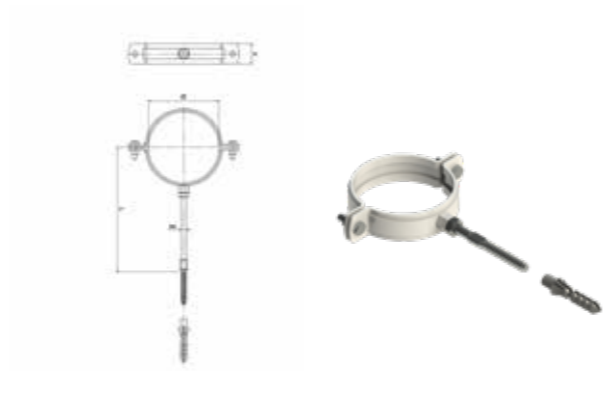

Finiture disponibili - Available finishes - Finitions disponibles

BIANCO WHITE - BLANC	Ø	L	h	📦
PPB100FLEG	100	126	29	1
PPB125FLEG	125	126	29	1

## ROSG

Rosone in EPDM  
EPDM ring - Rosace en EPDM

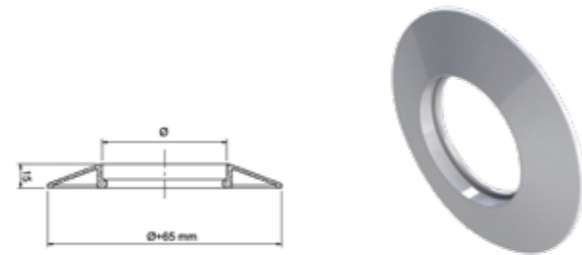

Finiture disponibili - Available finishes - Finitions disponibles

BIANCO WHITE - BLANC	Ø	📦
PPB100ROSG	100	1
PPB125ROSG	125	1

## KIT1

Kit coassiale orizzontale compatibile con AR - CH - BE - SY - ECO - RI  
Concentric horizontal kit compatible with AR - CH - BE - SY - ECO - RI  
Kit concentrique horizontal compatible avec AR - CH - BE - SY - ECO - RI



Finiture disponibili - Available finishes - Finitions disponibles

BIANCO WHITE - BLANC	Øi	Øe	L	L1	L2	📦
KPPB060KIT1	60	100	95	115	851	1

Legenda / Legend / Légende  
AR - Ariston / BA - Baxi / BE - Beretta / BI - BSG-Biasi / CH - Chaffoteaux / ECO - Ecoflam / FE - Ferrolli-Nova Florida / FO - Fondital / HE - Hermann / IT - Italtherm / JK - Robert Bosch - Junkers / LA - Lamborghini / RA - Radiant / RE - Rheem Radi / RI - Riello / SI - Sime / SY - Sylber / UN - Unical / VA - Vaillant / VI - Viessmann / IM - Immergas

## KIT2

Kit coassiale orizzontale compatibile con BA - RO - VI  
Concentric horizontal kit compatible with BA - RO - VI  
Kit concentrique horizontal compatible avec BA - RO - VI

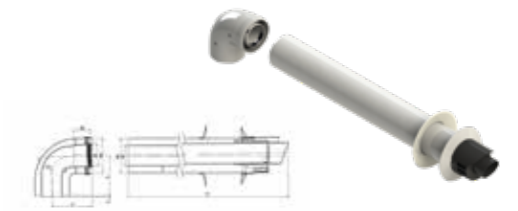

Finiture disponibili - Available finishes - Finitions disponibles

BIANCO WHITE - BLANC	Øi	Øe	L	L1	L2	📦
KPPB060KIT2	60	100	115	115	851	1

## KIT3

Kit coassiale orizzontale compatibile con BI - FE - LA - RA - IT - UN - SI  
Concentric horizontal kit compatible with BI - FE - LA - RA - IT - UN - SI  
Kit concentrique horizontal compatible avec BI - FE - LA - RA - IT - UN - SI



Finiture disponibili - Available finishes - Finitions disponibles

BIANCO WHITE - BLANC	Øi	Øe	L	L1	L2	📦
KPPB060KIT3	60	100	95	115	851	1

## KIT4

Kit coassiale orizzontale compatibile con SD - HE  
Concentric horizontal kit compatible with SD - HE  
Kit concentrique horizontal compatible avec SD - HE



Finiture disponibili - Available finishes - Finitions disponibles

BIANCO WHITE - BLANC	Øi	Øe	L	L1	L2	📦
KPPB060KIT4	60	100	80	95	872	1

## KIT5

Kit coassiale orizzontale compatibile con VA  
Concentric horizontal kit compatible with VA  
Kit concentrique horizontal compatible avec VA

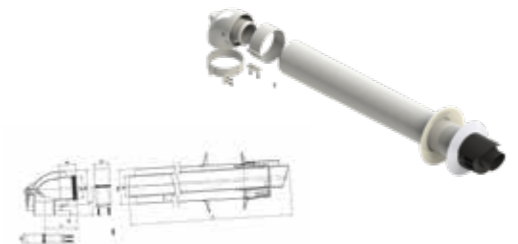

Finiture disponibili - Available finishes - Finitions disponibles

BIANCO WHITE - BLANC	Øi	Øe	L	L1	L2	📦
KPPB060KIT5	60	100	80	95	872	1

Legenda / Legend / Légende  
AR - Ariston / BA - Baxi / BE - Beretta / BI - BSG-Biasi / CH - Chaffoteaux / ECO - Ecoflam / FE - Ferrolli-Nova Florida / FO - Fondital / HE - Hermann / IT - Italtherm / JK - Robert Bosch - Junkers / LA - Lamborghini / RA - Radiant / RE - Rheem Radi / RI - Riello / SI - Sime / SY - Sylber / UN - Unical / VA - Vaillant / VI - Viessmann / IM - Immergas

### KIT6

Kit coassiale orizzontale compatibile con JK  
 Concentric horizontal kit compatible with JK  
 Kit concentrique horizontal compatible avec JK



Finiture disponibili - Available finishes - Finitions disponibles

BIANCO WHITE - BLANC	Øi	Øe	L	L1	L2	📦
KPPB060KIT6	60	100	80	85	872	1

### KIT7

Kit coassiale orizzontale compatibile con FO  
 Concentric horizontal kit compatible with FO  
 Kit concentrique horizontal compatible avec FO



Finiture disponibili - Available finishes - Finitions disponibles

BIANCO WHITE - BLANC	Øi	Øe	L	L1	L2	📦
KPPB060KIT7	60	100	95	115	851	1

### CV01

Partenza verticale compatibile con VA - AR - CH - RI - BE - SY  
 Vertical departure element compatible with VA - AR - CH - RI - BE - SY  
 Élément de départ vertical compatible avec VA - AR - CH - RI - BE - SY

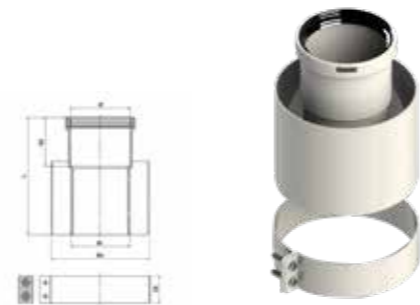

Finiture disponibili - Available finishes - Finitions disponibles

BIANCO WHITE - BLANC	Ø	Øi	Øe	L	📦
KPPB060CV01	60	60	100	120	1

### CV02

Partenza verticale compatibile con VI - BA - RO  
 Vertical departure element compatible with VI - BA - RO  
 Élément de départ vertical compatible avec VI - BA - RO



Finiture disponibili - Available finishes - Finitions disponibles

BIANCO WHITE - BLANC	Øi	Øe	L	📦
KPPB060CV02	60	100	102	1

Legenda / Legend / Légende  
 AR - Ariston / BA - Baxi / BE - Beretta / BI - BSG-Biasi / CH - Chaffoteaux / ECO - Ecoflam / FE - Ferrol-Nova Florida / FO - Fondital / HE - Hermann / IT - Italtherm / JK - Robert Bosch - Junkers / LA - Lamborghini / RA - Radiant / RE - Rheem Radi / RI - Riello / SI - Sime / SY - Sylber / UN - Unical / VA - Vaillant / VI - Viessmann / IM - Immergas

### CV03

Partenza verticale compatibile con SI - UN - FE - RA - IT - BI - FO  
 Vertical departure element compatible with SI - UN - FE - RA - IT - BI - FO  
 Élément de départ vertical compatible avec SI - UN - FE - RA - IT - BI - FO



Finiture disponibili - Available finishes - Finitions disponibles

BIANCO WHITE - BLANC	Øi	Øe	L	📦
KPPB060CV03	60	100	148	1

### CV04

Partenza verticale compatibile con SD - HE  
 Vertical departure element compatible with SD - HE  
 Élément de départ vertical compatible avec SD - HE



Finiture disponibili - Available finishes - Finitions disponibles

BIANCO WHITE - BLANC	Ø1	Ø2	Ø3	L	L1	📦
KPPB060CV04	60/100	80	161	138	44	1

### CV06

Partenza verticale compatibile con JK - RB  
 Vertical departure element compatible with JK - RB  
 Élément de départ vertical compatible avec JK - RB



Finiture disponibili - Available finishes - Finitions disponibles

BIANCO WHITE - BLANC	Ø1	Ø2	Ø3	L	L1	📦
KPPB060CV06	60/100	80	160	137	59	1

### CV07

Partenza verticale compatibile con FO  
 Vertical departure element compatible with FO  
 Élément de départ vertical compatible avec FO



Finiture disponibili - Available finishes - Finitions disponibles

BIANCO WHITE - BLANC	Øi	Øe	L	L1	📦
KPPB060CV07	60	100	148	49	1

Legenda / Legend / Légende  
 AR - Ariston / BA - Baxi / BE - Beretta / BI - BSG-Biasi / CH - Chaffoteaux / ECO - Ecoflam / FE - Ferrol-Nova Florida / FO - Fondital / HE - Hermann / IT - Italtherm / JK - Robert Bosch - Junkers / LA - Lamborghini / RA - Radiant / RE - Rheem Radi / RI - Riello / SI - Sime / SY - Sylber / UN - Unical / VA - Vaillant / VI - Viessmann / IM - Immergas

## Linea Consumabili

Consumable goods \ Produits consommables

### SILICONE

Silicone resistente a 300°

Silicone resistant to 300°C - Silicone résistant à 300°C



CODICE CODE - CODE	COLORI DISPONIBILI AVAILABLE COLORS - COULEURS DISPONIBLES		📦
SILICONE	Rosso - Red - Rouge		1
SILICONEN	Nero - Black - Noir		1

Contenuto 280 ml - Contents 280 ml - Contenu 280 ml

### BOCLN

Spray per ritocchi

Color spray for retouching - Bombes de peinture pour retouches



CODICE CODE - CODE	COLORI DISPONIBILI AVAILABLE COLORS - COULEURS DISPONIBLES		📦
BOCLN1	Nero - Black - Noir		1
BOCLN2	Grigio - Grey - Gris		1
BOCLN4	Nero gloss 10 - Black gloss 10 - Noir gloss 10		1

### TEXTAPE

Nastro in fibra di vetro

Glass fiber strip - Ruban en fibre de verre



CODICE CODE - CODE		📦
TEXTAPE	Al m - Per m - Au m	

### BIOTEX

Materassino biotex

Mattress biotex - Matelas biotex

CODICE CODE - CODE	DESCRIZIONE DESCRIPTION - DESCRIPTION		📦
BIOTEX13	In rotolo da 14 m, larghezza 61 cm, sp.13 mm In roll of 14 m, width 61 cm, th.13 mm En rouleau de 14 m, largeur 61 cm, ép.13 mm		1
BIOTEX50	In rotolo da 3,5 m, larghezza 61 cm, sp.50 mm, densità 96 kg/m³ In roll of 3,5 m, width 61 cm, th.50 mm, density 96 kg/m³ En rouleau de 3,5 m, largeur 61 cm, ép.50 mm, densité 96 kg/m³		1
BIOTEX50_128	In rotolo da 3,5 m, larghezza 61 cm, sp.50 mm, densità 128 kg/m³ In roll of 3,5 m, width 61 cm, th.50 mm, density 128 kg/m³ En rouleau de 3,5 m, largeur 61 cm, ép.50 mm, densité 128 kg/m³		1



### NASTROAL

Nastro retinato adesivo in alluminio

Reinforced aluminium adhesive tape - Ruban adhésif en aluminium

CODICE CODE - CODE	DESCRIZIONE DESCRIPTION - DESCRIPTION		📦
NASTROAL_50	in rotolo da 50 m, larghezza 50 mm, retinato, temperatura max di utilizzo 150°C In roll of 50 m, width 50 mm, maximum temperature 150°C En rouleau de 50 m, largeur 50 mm, température maximale 150°C		1
NASTROAL_50HT	in rotolo da 50 m, larghezza 50 mm, per alte temperature da -70°C a +220°C In roll of 50 m, width 50 mm, for high temperatures from -70°C to +220°C En rouleau de 50 m, largeur 50 mm, pour hautes températures de -70°C à +220°C		1

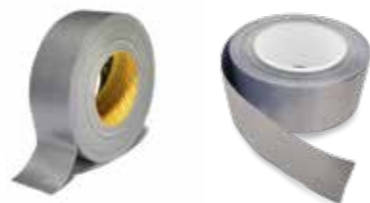

A Sphering Company

## Condizioni di vendita

Sale conditions \ Conditions de vente

I prezzi del presente listino sono da considerarsi franco partenza

		CORRIERE ESPRESSO (RESA IN 24/48 H)
TERRITORIO NAZIONALE	per importi inferiori a € 375	20€
	per importi superiori	6%
ISOLE	per importi inferiori a € 375	25€
	per importi superiori	7%

		CONSEGNA TASSATIVA
TERRITORIO NAZIONALE	per importi inferiori a € 500	35€
	per importi superiori	8%
ISOLE	per importi inferiori a € 500	45€
	per importi superiori	10%

La merce viaggia a rischio e pericolo del committente, anche se spedita franco destino.

Eventuali contestazioni su ammacchi, rotture o difetti in genere, saranno accettate esclusivamente se accertate al momento della ricezione merce tramite annotazione scritta sul documento di consegna; la merce deve tassativamente essere accettata con riserva specifica scritta nel cedolino di consegna, sia esso cartaceo o elettronico.

Motivazioni diverse dal punto precedente saranno prese in considerazione solo se segnalate per iscritto entro e non oltre otto giorni dal ricevimento della merce.

I pagamenti dovranno essere effettuati presso il nostro domicilio entro il termine stabilito.

Il mancato rispetto degli stessi provocherà l'addebito degli interessi di mora al tasso corrente maggiorati delle spese.

Per i pagamenti in contrassegno addebito fisso di spese di incasso pari a €10,00.

Apros srl si avvale di un sistema di controllo sul credito che prevede la verifica periodica dello stato patrimoniale del cliente. In base a questa verifica, Apros srl si avvale della facoltà di ridurre o revocare il fido attribuito e di modificare la modalità di pagamento previa comunicazione scritta.

Non saranno applicati sconti ai prezzi netti.

In caso di controversie il Foro competente è quello di Padova.

I prezzi esposti sul presente listino sono unitari e al netto di IVA e annullano e sostituiscono quelli precedenti con decorrenza dal 15.04.2024.

Le condizioni di vendita sono valide solo ed esclusivamente per il territorio nazionale.

Sale conditions valid only for the Italian market

Conditions de vente valides seulement pour le marché italien

I nostri prodotti sono certificati da:

Our products are certified by \ Nos produits sont certifiés par:



D.M. 17-01-2018  
Reg. (UE) 305/2011





ESP8

Espositore a parete mono facciale in acciaio base 100 cm altezza 200 cm

One-sided wall display unit in steel base 100 cm height 200 cm

Présentoir à mur à une façade en acier base 100 cm hauteur 200 cm



Fronte  
Front  
Devant

ESP5

Espositore da terra bifacciale in acciaio base 100 cm altezza 200 cm

Two-sided wall display stand in steel base 100 cm height 200 cm



Retro  
Back  
Arrière

Présentoir à mur à deux façades en acier base 100 cm hauteur 200 cm

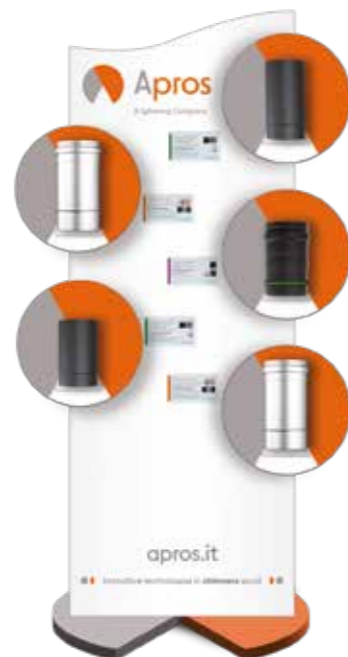

ESP14

Espositore personalizzabile base 70/80 cm altezza 187 cm

Customizable display stand base 70/80 cm height 187 cm

Présentoir personnalisable base 70/80 cm h auteur 187 cm



ROLL UP

Espositore da terra base 80 cm altezza 200 cm

Display stand base 80 cm height 200 cm

Présentoir à mur base 80 cm hauteur 200 cm

ESP8 - ESP5 vengono forniti già assemblati, comprensivi di prodotto - Supplied already assembled, product included - Livré assemblé, incluant les produits

Costo espositori: contattare l'ufficio commerciale - Price of the displays: contact the Sales Department - Prix des présentoirs: contacter le Service Commercial

# NOI PER VOI

WE FOR YOU | NOUS POUR VOUS

**#01** **Insieme siamo migliori**  
Together we are better  
Ensemble, nous sommes meilleurs

**#02** **Promuoviamo l'empowerment come nuovo modello di management**  
We promote empowerment as a new management model  
Nous promovons l'autonomisation en tant que nouveau modèle de gestion

**#03** **Siamo orgogliosi del nostro legame con il territorio**  
We are proud of our connection with the territory  
Nous sommes fiers de notre lien avec le territoire

**#04** **Prendiamo decisioni che rispondono ai bisogni dei nostri clienti**  
We make decisions that meet the needs of our customers  
Nous prenons des décisions qui répondent aux besoins de nos clients

**#05** **Poniamo domande giuste per trovare soluzioni giuste**  
We ask the right questions to find the right solutions  
Nous posons les bonnes questions pour trouver les bonnes solutions

**#06** **Preferiamo davvero risolvere i problemi e non ci accontentiamo**  
We really prefer to solve problems and not be satisfied  
Nous préférons vraiment résoudre les problèmes et ne pas être satisfaits

**#07** **Offriamo servizi, non solo prodotti**  
We offer services, not just products  
Nous offrons des services, pas seulement des produits

**#08** **Non scendiamo a compromessi sull'eccellenza**  
We do not compromise on excellence  
Nous ne faisons aucun compromis sur l'excellence

**#09** **Siamo sempre un passo avanti rispetto alle normative**  
We are always one step ahead of regulations  
Nous avons toujours une longueur d'avance sur les réglementations

**#10** **Stiamo costruendo il nostro secondo secolo di innovazione**  
We are building our second century of innovation  
Nous construisons notre deuxième siècle d'innovation

**... E per finire, diciamo ciò che facciamo e facciamo ciò che diciamo.**

... And finally, we say what we do and do what we say.

... Enfin, nous disons ce que nous faisons et faisons ce que nous disons.



IL NOSTRO MANIFESTO  
OUR MANIFESTO  
NOTRE MANIFESTE



---

---

---

---

---

---

---

---

---

---

---

---

---

---

---

---

---

---

---

---

---

---

---

---

---

---

---

---

---

---

---

---

---

---

---

---

---

---

---

---

---

---

---

---

---

---

---

---

---

---

---

---

---

---

---

---

---

---

---

---





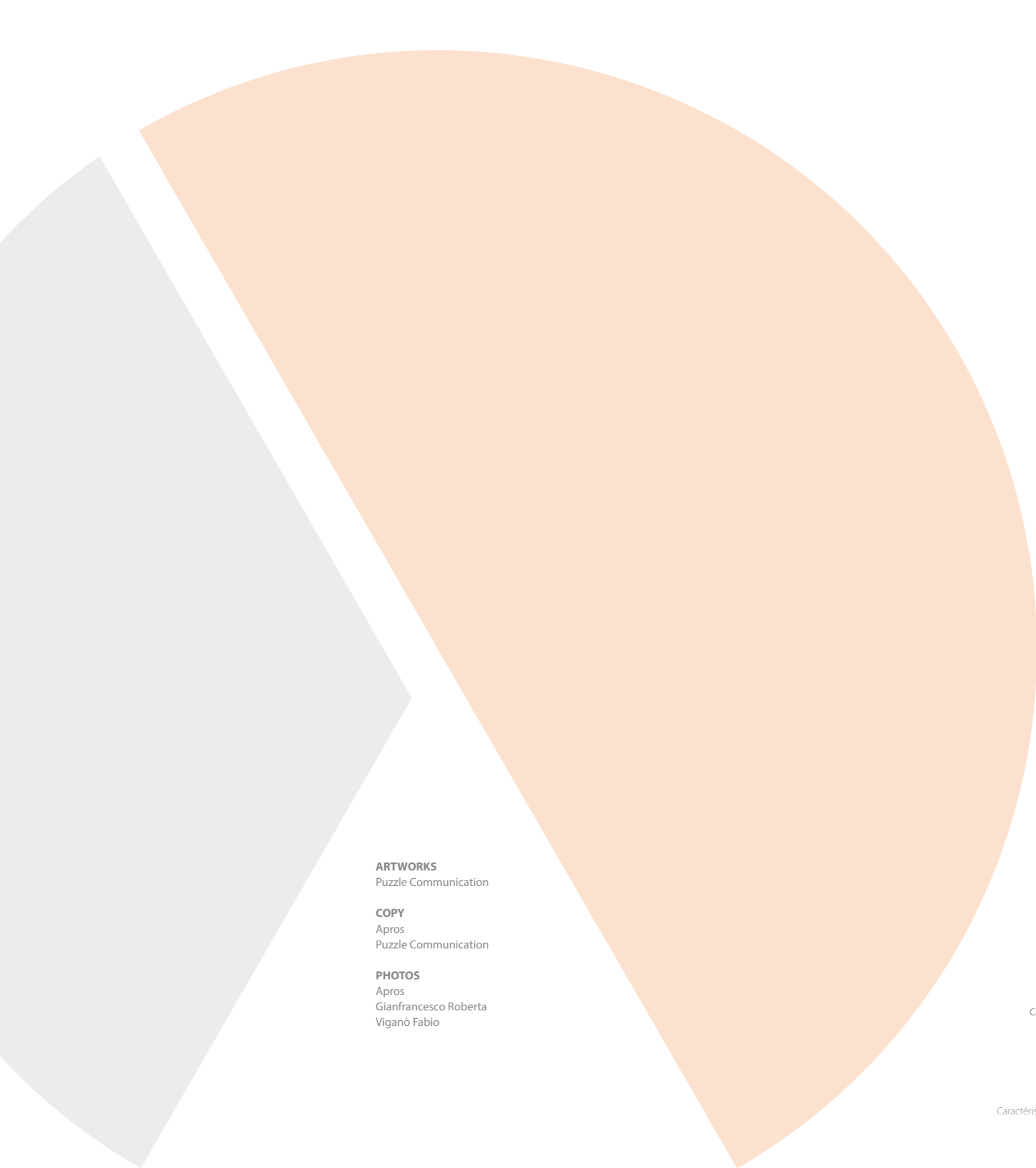

**ARTWORKS**  
Puzzle Communication

**COPY**  
Apros  
Puzzle Communication

**PHOTOS**  
Apros  
Gianfrancesco Roberta  
Viganò Fabio



**Legna**  
Wood



**Pellet**  
Pellet



**Raccordi per pareti  
e tetti in legno**  
Wooden walls and roofs  
pipe fitting



**Canne Fumarie**  
Chimney systems

Caratteristiche tecniche, descrizioni, finiture, disegni raffigurati, codici e prezzi riportati, possono essere oggetto di modifica senza nostro preavviso.  
I colori riprodotti sono puramente indicativi; la rappresentazione in stampa può alterare le tonalità dei colori.  
Catalogo prodotti A.11 ed. 04/2024, sostituisce catalogo prodotti A.10

Technical features, descriptions, finishing, depicted drawings, codes and listed prices can be subjected to change without our notice.  
Colors that are reproduced are for reference only; the representation in print may alter the color tones.  
Products catalogue A.11 ed. 04/2024 substitutes products catalogue A.10

Caractéristiques techniques, descriptions, finitions, dessins représentés, codes et prix indiqués peuvent être soumis à des modifications sans préavis de notre part.  
Les couleurs reproduites sont uniquement à titre indicatif; la représentation en version imprimée peut modifier la tonalité des couleurs.  
Le catalogue produits A.11 ed. 04/2024 remplace le catalogue produits A.10



Sphering

Group

Flue & Air Care  
Since 1919

[sphering-group.com](http://sphering-group.com)

**APROS s.r.l.**  
**Società unipersonale a responsabilità limitata**

Via Lago del Centro Cadore, 3  
35010 Arsego di S. Giorgio delle Pertiche (PD) - ITALY  
Tel. +39 049 9330063 - Fax +39 049 8598393 - [info@apros.it](mailto:info@apros.it)

● [apros.it](http://apros.it) ●